

NOTE FROM FALKOFSKE: This plan was developed directly from the Kimley-Horn Grading Plan dated June 26, 2020, sheet C-300. This plan is for the sole purpose of showing what retaining wall sections to use where and to comment on the site as necessary with regards to the retaining walls. Contractor shall review final Civil Plans for other notes with regard to the site prior to constructing Masonry Stone Retaining Walls.

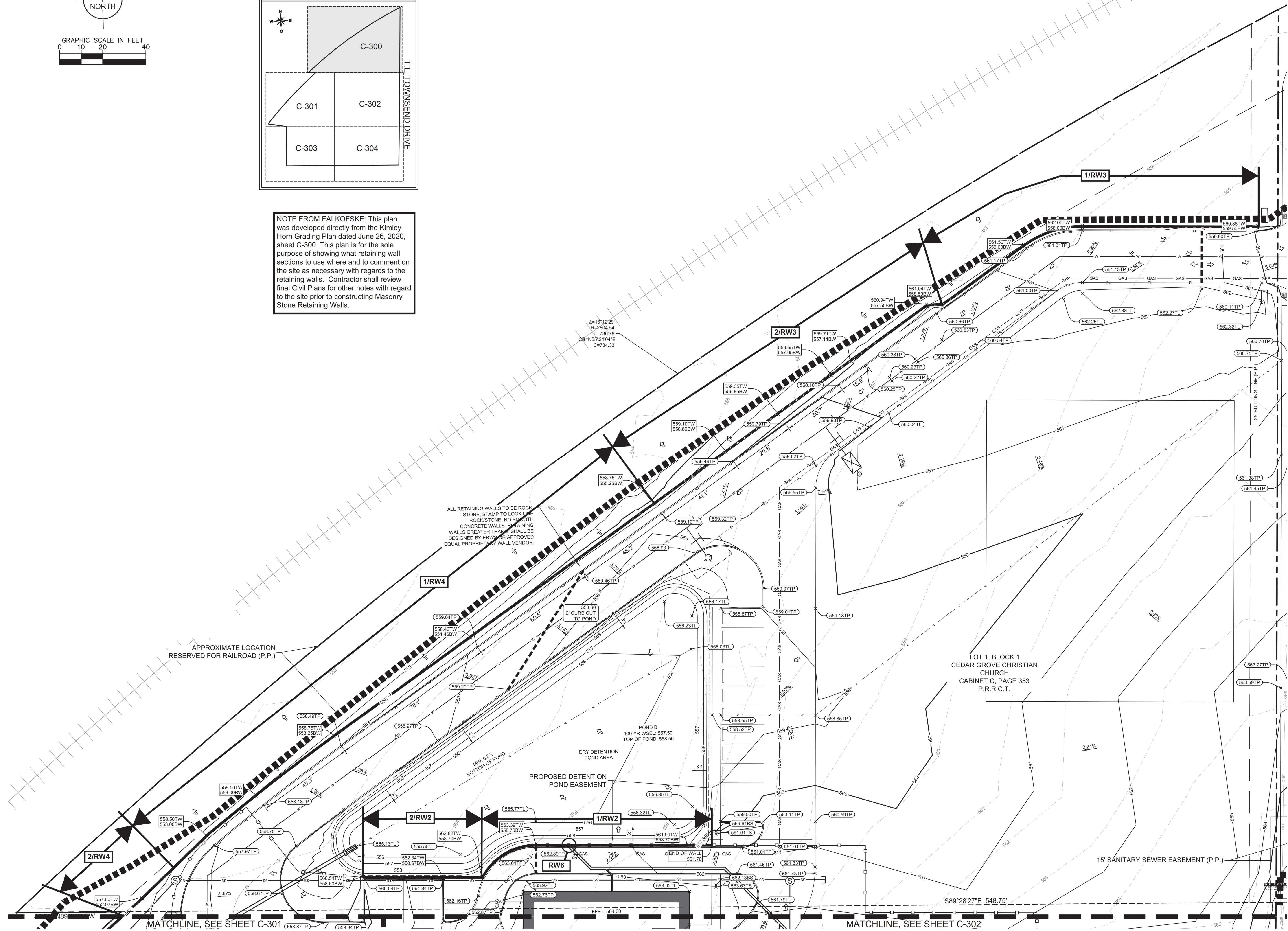

DATE	BY	DES.	CHK.	NO.	DATE	REVISION	BY
08-31-20	AMB						
08-31-20	LAM						
08-31-20	AMB						

Falkofske Engineering, Inc.
Structural Engineering Consultants
TX Reg. Engineering Firm F-4038
722 North Fielder Road
Arlington, Texas 76012
(817) 261-8300

The use of these plans and specifications shall be restricted to the project for which they were prepared. Any other use without the express written consent of Falkofske Engineering, Inc. is prohibited. This plan is the property of Falkofske Engineering, Inc. and shall be returned to the company upon completion of the project.

MASONRY RETAINING WALLS - SITE PLAN
ROCKWALL COUNTY JAIL
950 T.L. TOWNSEND DRIVE
ROCKWALL, TEXAS

SOUTHWEST LANDSCAPING SERVICES
11430 NEWKIRK ST
DALLAS, TEXAS 75229

JOB NO. 512.20

SP1

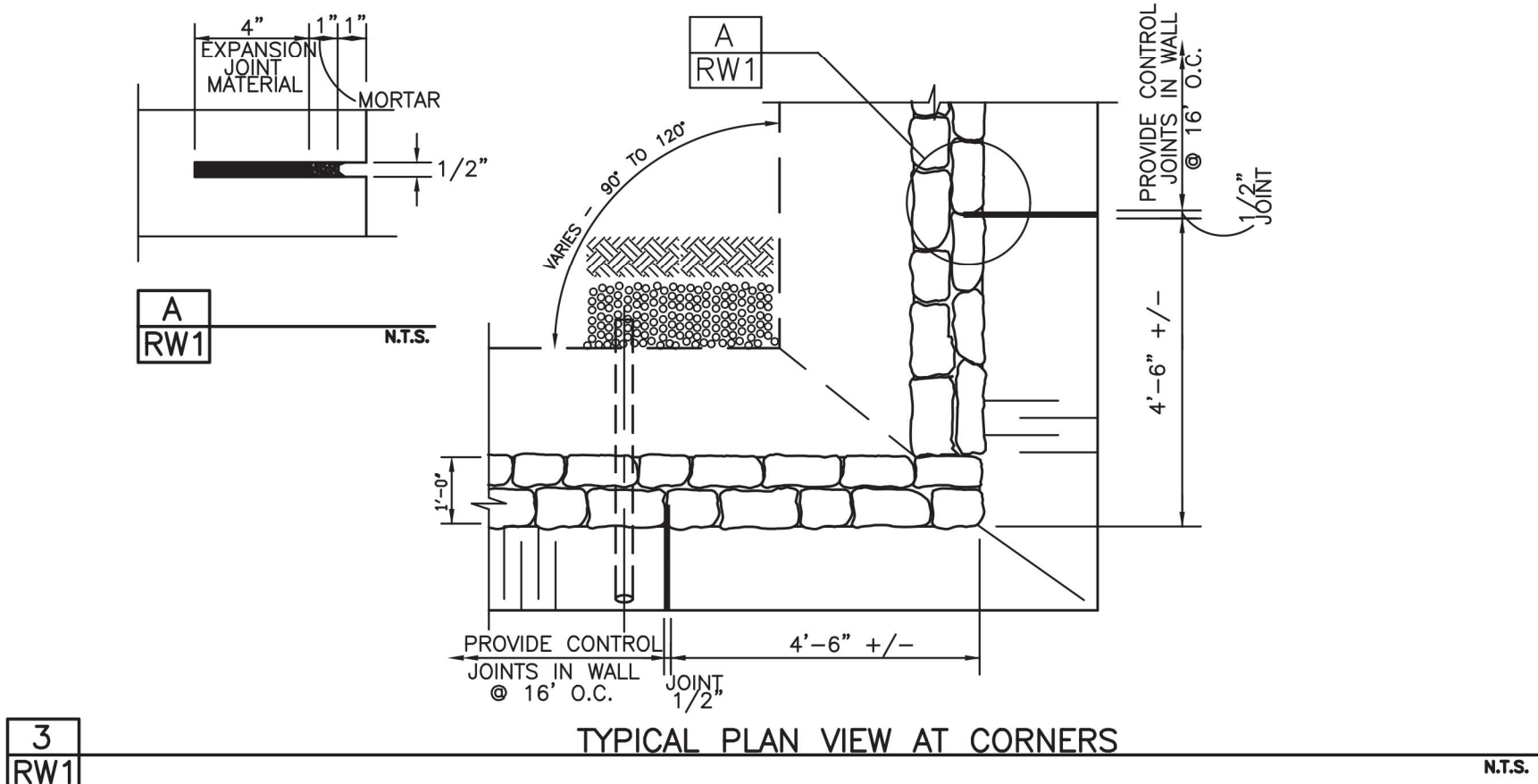
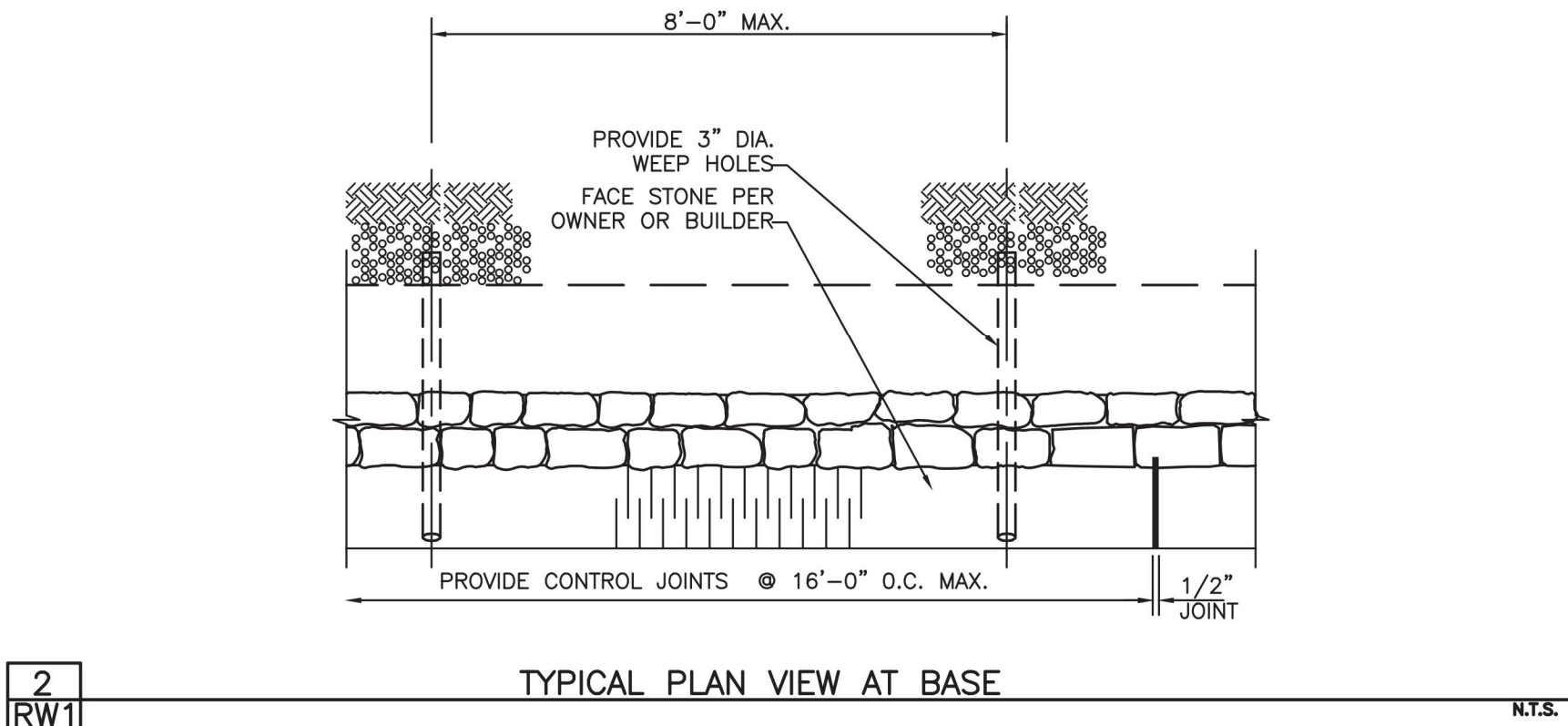
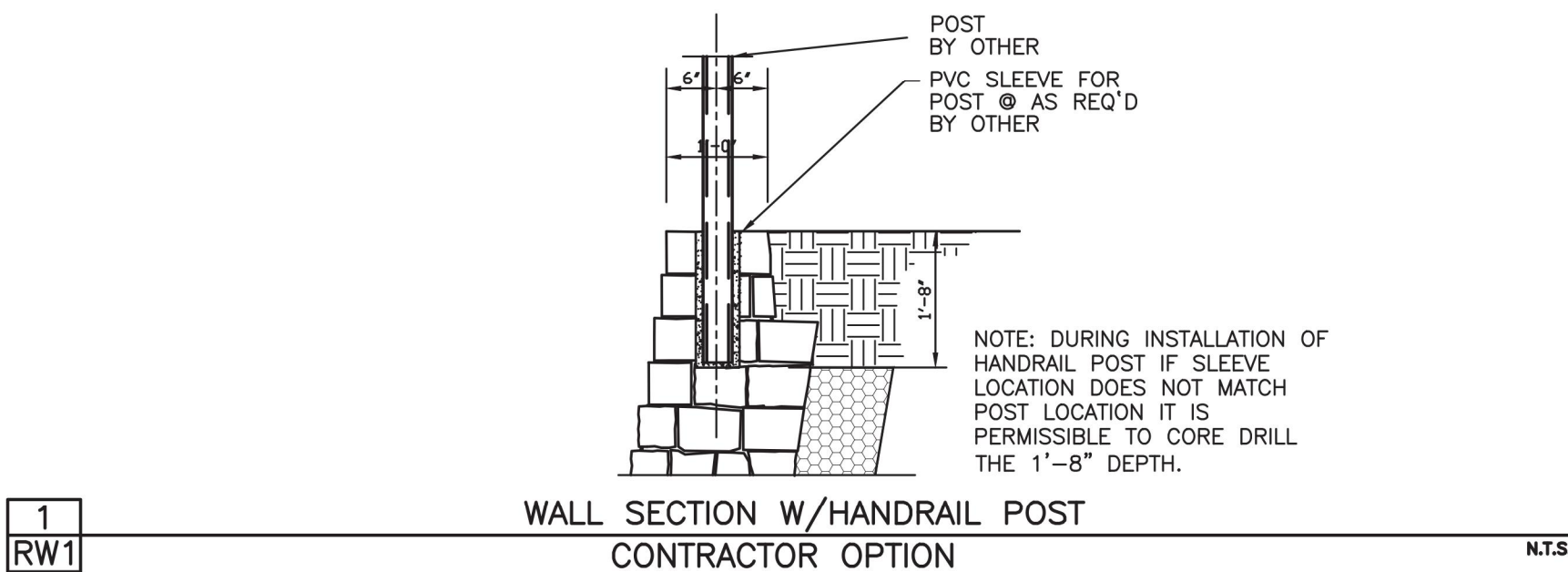

GENERAL NOTES

1. Design

1.1. Design Codes

International Building Code, 2018 Edition

1.2. Geotechnical Report

Firm: REED ENGINEERING GROUP, LTD.
Report No. 22859 Dated: March 20, 2020
Allowable Bearing Capacity 1500 psf

1.3. Design Parameters

Soil Parameters:

Soil Type*	Friction Angle	Cohesion (psf)	Unit Weight (pcf)
Retained Backfill (On site clay)	26 deg	0 psf	120 pcf
Foundation Soils (1500 psf)	26 deg	0 psf	120 pcf

*See materials below for a description of each Soil Type.

Factors of Safety:

External Stability	
a. Minimum Factor of Safety Against Base Sliding (Static Condition)	1.5
b. Minimum Factor of Safety Against Overturning	2.0
c. Minimum Factor of Safety Against Global Stability	1.5
d. Minimum Factor of Safety for Bearing Capacity	3.0

Design Loading:

Lateral earth pressures are calculated using Coulombs Lateral Earth Pressure Theory. Designs have been performed to accept loading per the proposed loading conditions based on the Civil Grading Plans. A live loading of 250 psf has been used for all walls supporting areas subject to firelane loading.

Retaining walls should not have solid fence (such as wood fence) placed on top of wall other than that shown on these plans. Retaining walls shall not have additional surcharge placed above wall other than that shown on these plans. Retaining walls shall not have slope at base or top of wall that exceed that which is shown on these plans. The retaining walls noted above require special design.

2. Materials

2.1. Soil Types

- Retained Backfill
 - On site clayey soils
 - Properly compacted on-site fill soils, verification by others.
- Foundation Soils (Allowable Bearing = 1500 psf min)
 - Bearing on Stiff Natural Undisturbed Clayey or Sandy Soils or Compacted and Tested Fill Soils
 - Friction Angle between Base of Wall and Soil - 17 deg
 - Bearing in fill soils. Fill soils supporting the retaining walls shall be placed in accordance with the recommendations for the fill placement per the geotechnical report.
- Drainage Material
 - Free draining granular backfill, clean, non-plastic, relatively well-graded.

2.2. Dimension Stone

- Average Density of masonry wall varies from 135pcf to 145pcf.
- Stone size varies from 4" to 18".
- Face stone shall be coordinated between contractor and owner/developer.
- Recycled concrete 4" to 18" may be used in place of dimension stone, contractors option.

2.3. Rebar/Welded Wire Fabric (If Required)

- All steel reinforcement shall be new billet steel conforming to ASTM A-615, Grade 60 with fy=60ksi.
- All reinforcement shall not have deleterious material on it.
- All welded wire fabric shall have minimum fy=65ksi and be hot dip galvanized.

2.4. Drainage Materials

- Weep pipes shall be PVC or corrugated HDPE pipe.
- Drainage zone shall be separated from retained backfill by mirafi 140N filter fabric or approved equal.

2.5 Portland Cement Mortar for Retaining Wall Construction.

The portland cement mortar used for construction of the masonry stone retaining walls shall be provided with the following proportions per cubic yard of concrete. The portland cement mortar supplier shall provide "batch tickets" clearly indicating that the appropriate amount of materials are provided in each truck load. The batch tickets shall clearly indicate the amount batched, the date, the project name and shall be provided to Falkofske Engineering, Inc. for review, documentation, and file.

Contents	Amount per cubic yard	Specific Gravity	Volume ft³3
Type 1 Portland cement:	451 lbs	3.15	2.29
Type F Fly Ash	113 lbs	2.93	0.62
Fine Aggregate (sand):	2746 lbs	2.59	16.99
Potable Water	367 lbs	44 Gallons	5.88
Sika Air (or equivalent)	(AS REQ'D) oz	4.5%	1.22
			27.0 Total

Note: the portland cement mortar supplier material weights may vary slightly based on the specific gravity of the materials used.

Concrete retarders may be used at the discretion of the masonry wall contractor. A greater amount of retarder is typically used during hot periods and a less amount of retarder is typically used during cool weather.

Please note that the above proportions will provide a portland cement mortar with a compressive strength of about fc = 2500 psi. Falkofske Engineering, Inc. does not require any concrete testing provided the above proportions are verified by way of the "batch tickets".

3. Construction

3.1 Preparation Work

- Prior to grading or excavation of the site, confirm the location of the retaining walls and all underground features, including utility location within the area of construction. Ensure surrounding structures are protected from effects of wall excavation, and construction.
- Coordinate installation of underground utilities and other improvements with wall installation.

3.2 Excavation

- If a mortared footing is over-excavated, then the dimension stone shall be placed mortared. If a dry stone footing is over excavated, then the dimension stone does not need to be mortared.
- Fill over-excavated area in front of the wall footing with compacted on site soils before the wall construction exceeds 4 feet in height.
- In areas where the walls are installed in a cut, the required excavation shall extend horizontally to the extent of the width of the retaining wall. The wall may be built to the cut. If the wall is over cut, then soil shall either be compacted or the drainage zone may be widened.

3.3 Wall Construction

- The wall shall be constructed to the dimensions as shown on these plans. Front leads, back leads, and string lines shall be set for each wall. Care shall be taken to install the mortar zones the correct thickness, and to place drainage behind the wall as required.
- Control joints shall be installed at a maximum of 16'-0" o.c. per these plans.
- Weep pipes shall be placed at 8'-0" o.c. max.
- Face rock type shall be coordinated between the architect, owner, and retaining wall contractor.

3.4 Retained Backfill Placement

- Retained backfill shall be placed per the recommendations of the geotechnical engineer, but should not be less than 93% Standard Proctor Maximum Dry Density (ASTM D698).
- Fill should be placed in maximum 8" thick compacted lifts.
- Large compaction equipment (equipment heavier than 7,500 lb) shall remain a minimum of 1.5x the height of the wall away from the back of the wall for a period of 2 weeks from the time of construction.
- After a period of 2 weeks from the time of construction large compaction equipment may be used behind the wall but shall stay a minimum of 5'-0" away from the back of the wall.
- Soil placed with in 5'-0" of the back of the wall shall be placed using handheld compaction equipment.
- If the wall is in a cut situation the wall may be built up to the cut. If the wall is overcut the drainage zone may be widened to the cut or compacted fill may be placed between the drainage zone and the cut.

3.6 Retaining Wall Performance, Maintenance, and Other Comments

- Control joints are provided in the retaining wall to allow for minor movements due to settlement and shrink swell of the soils. Some cracking may occur in the face of the retaining wall. This cracking, if minor (less than 3/8"), may be cosmetically repaired as desired.
- The retaining walls are designed to allow surface water to flow over the tops of the retaining walls. Care should be taken during and after construction to not allow water to pond behind the retaining walls, as this can have a negative impact on the stability of the retaining walls.
- If downspouts are located near the back of the retaining wall they should either be plumbed through the retaining wall to drain below the wall or collected and tied into the storm sewer system. Perforated subsurface pipes shall not be used behind the retaining walls.
- Positive drainage over the top of the walls shall be maintained throughout the life of the structure. If swales are placed behind the wall they shall remain clean and free draining. If water is found to be ponding in the swale it shall be fixed to allow water to freely drain as soon as possible.
- Any broken sprinklers behind the retaining wall shall be turned off and repaired as soon as possible.

3.7 Cold Weather Construction of Retaining Walls

Construction Requirements for temperatures between 40°F and 32°F:

- Water and aggregates used in mortar shall not be heated above 140°F.
- Mortar sand or mixing water shall be heated to produce mortar temperatures between 40°F and 120°F at the time of mixing.

Construction Requirements for temperatures between 32°F and 25°F:

- The guidelines above for construction requirements for temperatures between 40°F and 32°F and the following shall be met.
- The mortar temperature shall be maintained above freezing until used in masonry stone retaining wall.
- Visible ice and snow shall be removed from the top surface of existing foundations and masonry to receive new construction. These surfaces shall be heated to above freezing, using methods that do not result in damage.
- Newly constructed masonry shall be completely covered with weather-resistive membrane for 48 hours after being completed.

Construction Requirements for temperatures between 25°F and 20°F:

- The guidelines above for construction requirements for temperatures between 40°F and 32°F, the construction guidelines for temperatures between 32°F and 25°F, and the following shall be met.
- Masonry (raw stone) surfaces under construction shall be heated to 40°F.
- Wind breaks or enclosures shall be provided when the wind velocity exceeds 15 miles per hour.
- Newly constructed masonry shall be completely covered with weather-resistive insulating blankets, or equal protection, for 48 hours after being completed.

The above procedures comes from sections 2104.3.3.2.1, 2104.3.3.2.2, 2104.3.3.2.3, 2104.3.3.3.3, and 2104.3.3.3.4 of the International Building Code, and is in compliance with Masonry Standards Joint Committee recommendations for cold weather construction of masonry structures.

4. Construction Observations

4.1 Construction Observations by Falkofske Engineering, Inc.

- Falkofske Engineering, Inc. will perform construction observation, but only as a means of verification of the contractors quality control performance.
- Falkofske Engineering, Inc. will act as the Special Inspector for this project. Contractor shall contact Falkofske Engineering to set up inspections, at least 1 day before construction starts.
- All required materials testing shall be performed by an approved materials testing laboratory.
- Falkofske Engineering, inc. is not responsible for means, methods, and material furnished by the retaining wall contractor.

4.2 Construction Observations by Others

- Construction observations as required by the city shall be coordinated by the contractor.

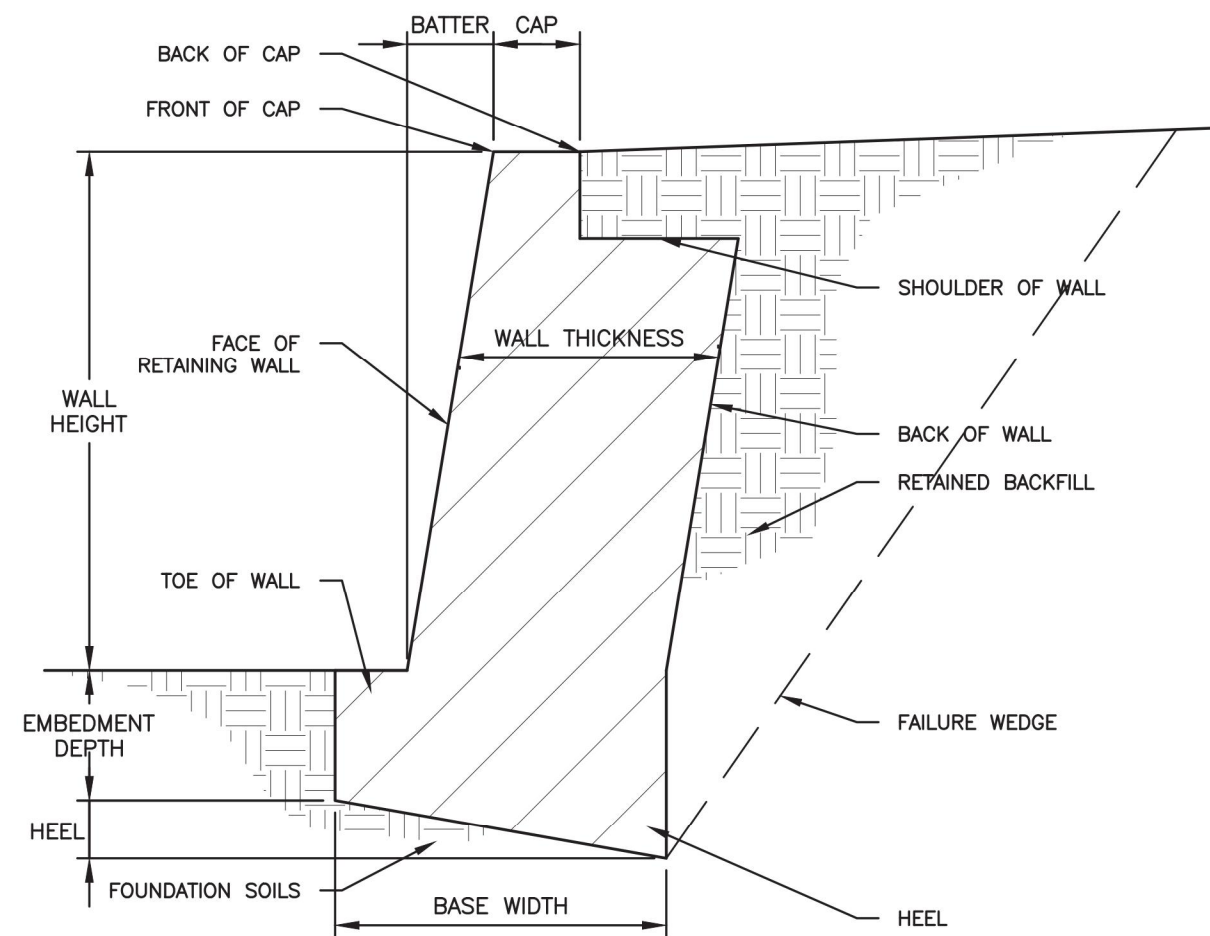

LEGEND

DATE	BY	DES.	DRN.	CHK.	NO.	DATE	REVISION	BY
08-31-20	AMB		LAM					
08-31-20								
08-31-20								

Falkofske Engineering, Inc.
Structural Engineering Consultants
TX Reg. Engineering Firm F-4038
722 North Fielder Road
Arlington, Texas 76012
(817) 261-8300



The use of these plans and specifications shall be restricted to the project for which they were prepared. Any other use without the express written consent of Falkofske Engineering, Inc. is prohibited. This document contains proprietary information and its use for any other project is prohibited.

MASONRY RETAINING WALLS - NOTES & STANDARD DETAILS

ROCKWALL COUNTY JAIL
950 T.L. TOWNSEND DRIVE
ROCKWALL, TEXAS

SOUTHWEST LANDSCAPING SERVICES
11430 NEWKIRK ST
DALLAS, TEXAS 75229



JOB NO. 512.20

RW1

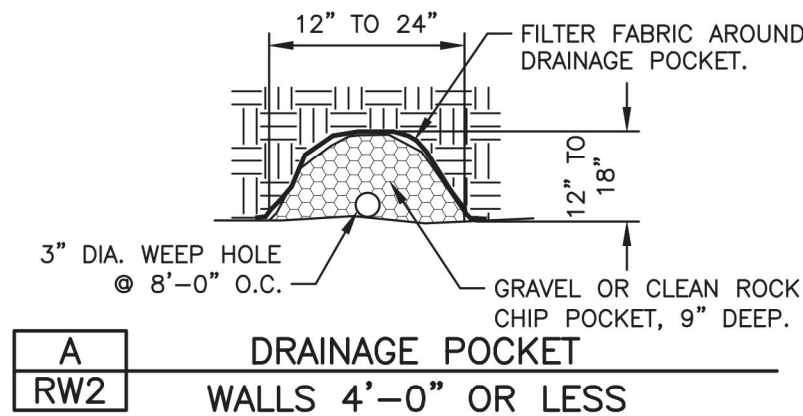
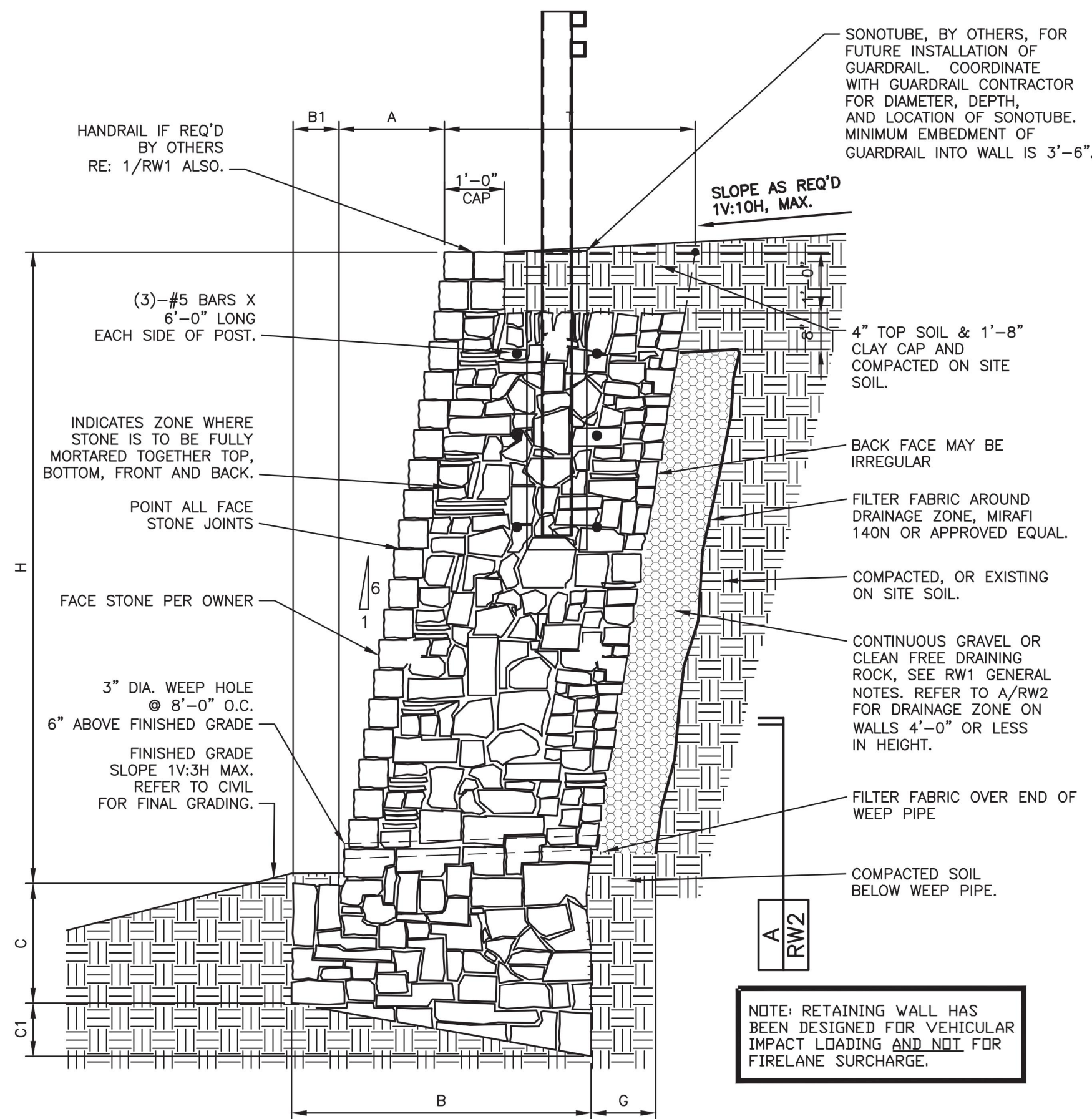

MASONRY WALL SCHEDULE									
1600 psf - BEARING CAPACITY (STIFF NATURAL UNDISTURBED SOILS SEE GENERAL NOTES SHEET RW1)									
WALL HEIGHT H	BASE WIDTH B	TOE B1	BASE DEPTH (TOE) C	BASE DEPTH (HEEL) C1	BATTER A	FULLY MORTARED ZONE E	THICKNESS OF WALL T	DRAINAGE ZONE THICKNESS G	BEARING CAPACITY
1'-0"	3'-8"	1'-6"	2'-6"	0'-8"	0'-2"	FULLY MORTARED	2'-2"	SEE A/RW2	1500 psf
2'-0"	3'-8"	1'-6"	2'-6"	0'-8"	0'-4"	FULLY MORTARED	2'-2"	SEE A/RW2	
3'-0"	3'-8"	1'-6"	2'-9"	0'-8"	0'-6"	FULLY MORTARED	2'-2"	SEE A/RW2	
4'-0"	3'-11"	1'-6"	3'-6"	0'-9"	0'-8"	FULLY MORTARED	2'-5"	SEE A/RW2	
5'-0"	4'-2"	1'-6"	4'-3"	0'-9"	0'-10"	FULLY MORTARED	2'-8"	1'-0"	
WALL DESIGN CRITERIA									
BEARING Qa	SLOPE TOP β	SLOPE BOT β1	ACTIVE PRESSURE Pa	PASSIVE PRESSURE Pp	FRICTION ANGLE BASE δ	SLOPE OF BACK OF WALL α	SURCHARGE q	IMPACT LOAD I	
1500PSF	0 deg	18.43 deg	26 deg	26 deg	17 deg	99.46 deg	0 psf	417 LB	
USE THIS SCHEDULE FOR 2/RW2									

USE THIS SCHEDULE FOR 2/RW2

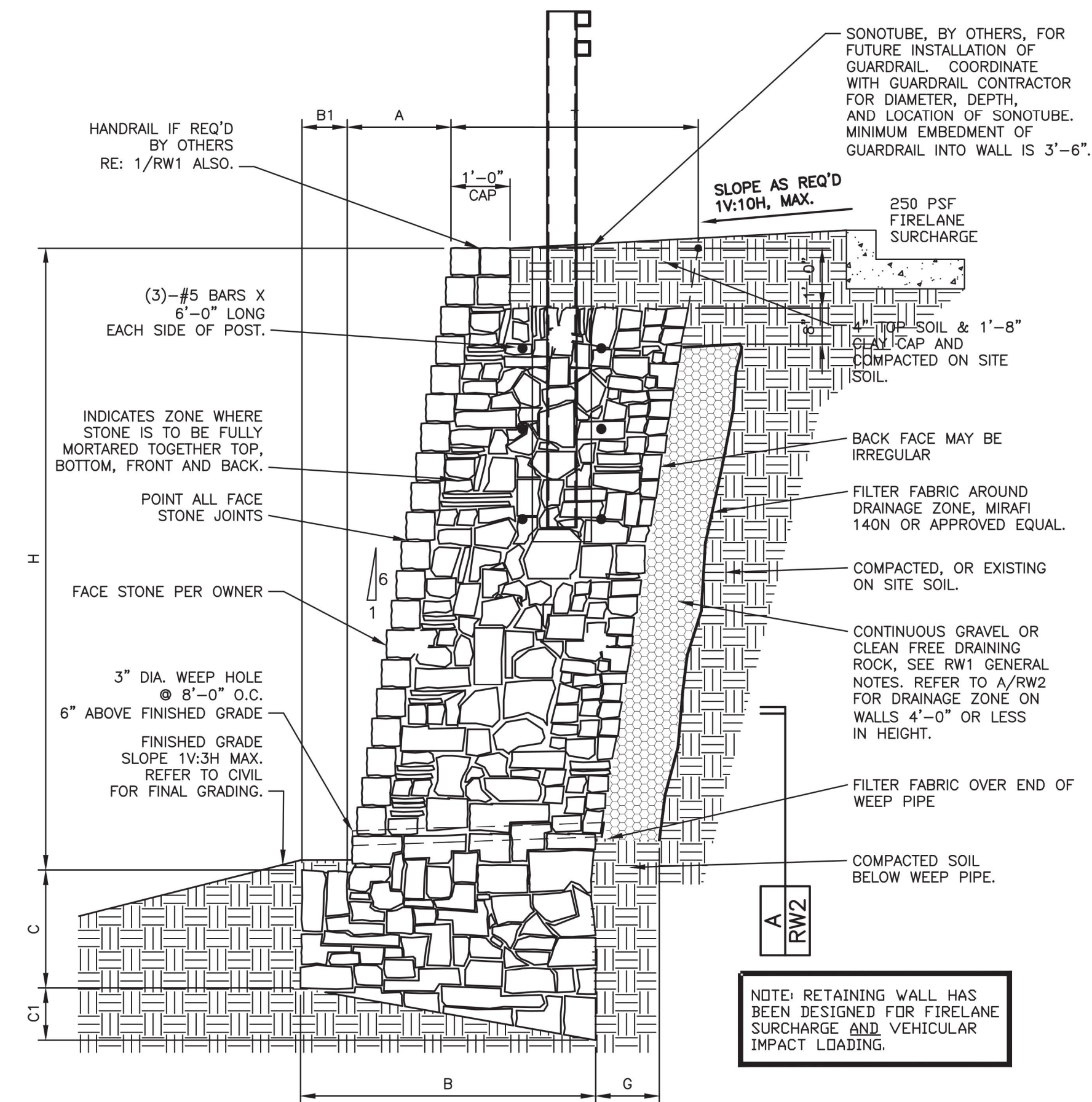

MASONRY WALL SCHEDULE									
1600 psf - BEARING CAPACITY (STIFF NATURAL UNDISTURBED SOILS SEE GENERAL NOTES SHEET RW1)									
WALL HEIGHT H	BASE WIDTH B	TOE B1	BASE DEPTH (TOE) C	BASE DEPTH (HEEL) C1	BATTER A	FULLY MORTARED ZONE E	THICKNESS OF WALL T	DRAINAGE ZONE THICKNESS G	BEARING CAPACITY
1'-0"	3'-8"	1'-6"	2'-6"	0'-8"	0'-2"	FULLY MORTARED	2'-2"	SEE A/RW2	1500 psf
2'-0"	3'-8"	1'-6"	2'-6"	0'-8"	0'-4"	FULLY MORTARED	2'-2"	SEE A/RW2	
3'-0"	3'-8"	1'-6"	2'-9"	0'-8"	0'-6"	FULLY MORTARED	2'-2"	SEE A/RW2	
4'-0"	4'-1"	1'-6"	3'-6"	0'-9"	0'-8"	FULLY MORTARED	2'-7"	SEE A/RW2	
5'-0"	4'-10"	1'-6"	4'-3"	0'-11"	0'-10"	FULLY MORTARED	3'-4"	1'-0"	
WALL DESIGN CRITERIA									
BEARING Qa	SLOPE TOP β	SLOPE BOT β1	ACTIVE PRESSURE Pa	PASSIVE PRESSURE Pp	FRICTION ANGLE BASE δ	SLOPE OF BACK OF WALL α	SURCHARGE q	IMPACT LOAD I	
1500PSF	0 deg	18.43 deg	26 deg	26 deg	17 deg	99.46 deg	250 psf	417 LB	
USE THIS SCHEDULE FOR 1/RW2									

USE THIS SCHEDULE FOR 1/RW2

2 TYPICAL WALL SECTION - IMPACT LOADING
RW2 1V:10H MAX SLOPE ABOVE WALL, 1V:3H MAX SLOPE BELOW WALL BEARING IN CLAYEY OR SANDY SOILS 1/2" = 1'-0"

1 TYPICAL WALL SECTION - FIRELANE SURCHARGE AND IMPACT LOADING
RW2 1V:10H MAX SLOPE ABOVE WALL, 1V:3H MAX SLOPE BELOW WALL BEARING IN CLAYEY OR SANDY SOILS 1/2" = 1'-0"

Falkofske Engineering, Inc.
Structural Engineering Consultants
TX Reg. Engineering Firm F-4038
722 North Fielder Road
Arlington, Texas 76012
(817) 261-8300



The use of these plans and specifications shall be restricted to the project for which they were prepared. Any other use without the express written consent of Falkofske Engineering, Inc. is prohibited. This document contains proprietary information and its use for any other project is prohibited.

MASONRY RETAINING WALLS
ROCKWALL COUNTY JAIL
950 T.L. TOWNSEND DRIVE
ROCKWALL, TEXAS
SOUTHWEST LANDSCAPING SERVICES
11430 NEWKIRK ST
DALLAS, TEXAS 75229

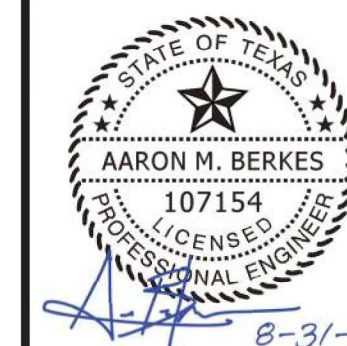

JOB NO. 512.20

RW2

DATE	BY	DES.	DRN.	CHK.	NO.	DATE	REVISION	BY
08-31-20	AMB							
08-31-20	LAM							
08-31-20	AMB							

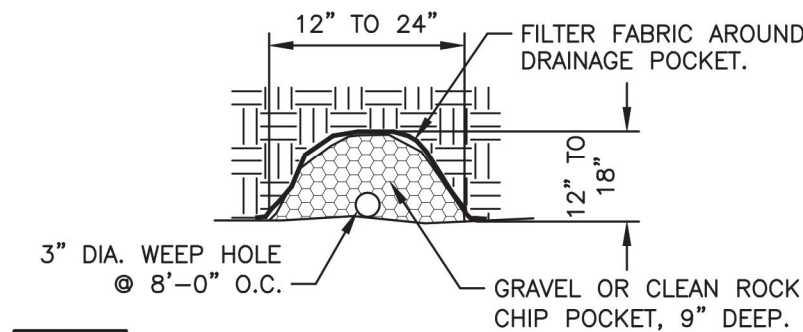
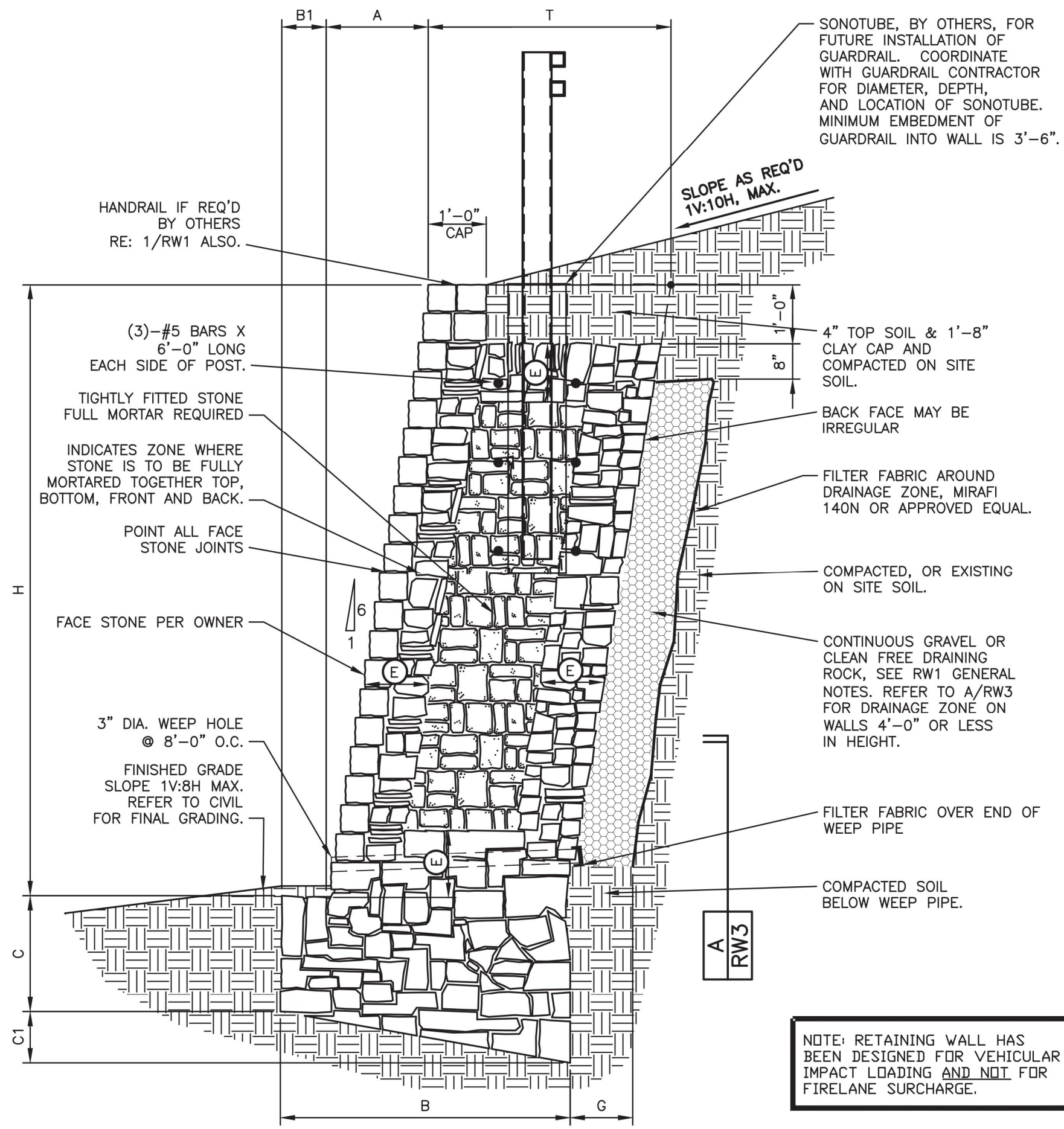

A
RW3
DRAINAGE POCKET
WALLS 4'-0" OR LESS

MASONRY WALL SCHEDULE									
1600 psf - BEARING CAPACITY (STIFF NATURAL UNDISTURBED SOILS OR COMPACTED AND TESTED SOILS SEE GENERAL NOTES SHEET RW3)									
WALL HEIGHT H	BASE WIDTH B	TOE B1	BASE DEPTH (TOE) C	BASE DEPTH (HEEL) C1	BATTER A	FULLY MORTARED ZONE E	THICKNESS OF WALL T	DRAINAGE ZONE THICKNESS G	BEARING CAPACITY
1'-0"	3'-7"	1'-6"	2'-0"	0'-8"	0'-2"	FULLY MORTARED	2'-1"	SEE A/RW3	1500 psf
2'-0"	3'-7"	1'-6"	2'-0"	0'-8"	0'-4"	FULLY MORTARED	2'-1"	SEE A/RW3	
3'-0"	3'-8"	1'-6"	2'-0"	0'-8"	0'-6"	FULLY MORTARED	2'-2"	SEE A/RW3	
4'-0"	3'-9"	1'-6"	2'-0"	0'-8"	0'-8"	FULLY MORTARED	2'-3"	SEE A/RW3	
WALL DESIGN CRITERIA									
BEARING Qa	SLOPE TOP β	SLOPE BOT β1	ACTIVE PRESSURE Pa	PASSIVE PRESSURE Pp	FRICTION ANGLE BASE δ	SLOPE OF BACK OF WALL α	SURCHARGE q	IMPACT LOAD I	
1500PSF	0 deg	7.13 deg	26 deg	26 deg	17 deg	99.46 deg	0 psf	417 LB	
USE THIS SCHEDULE FOR 2/RW3									

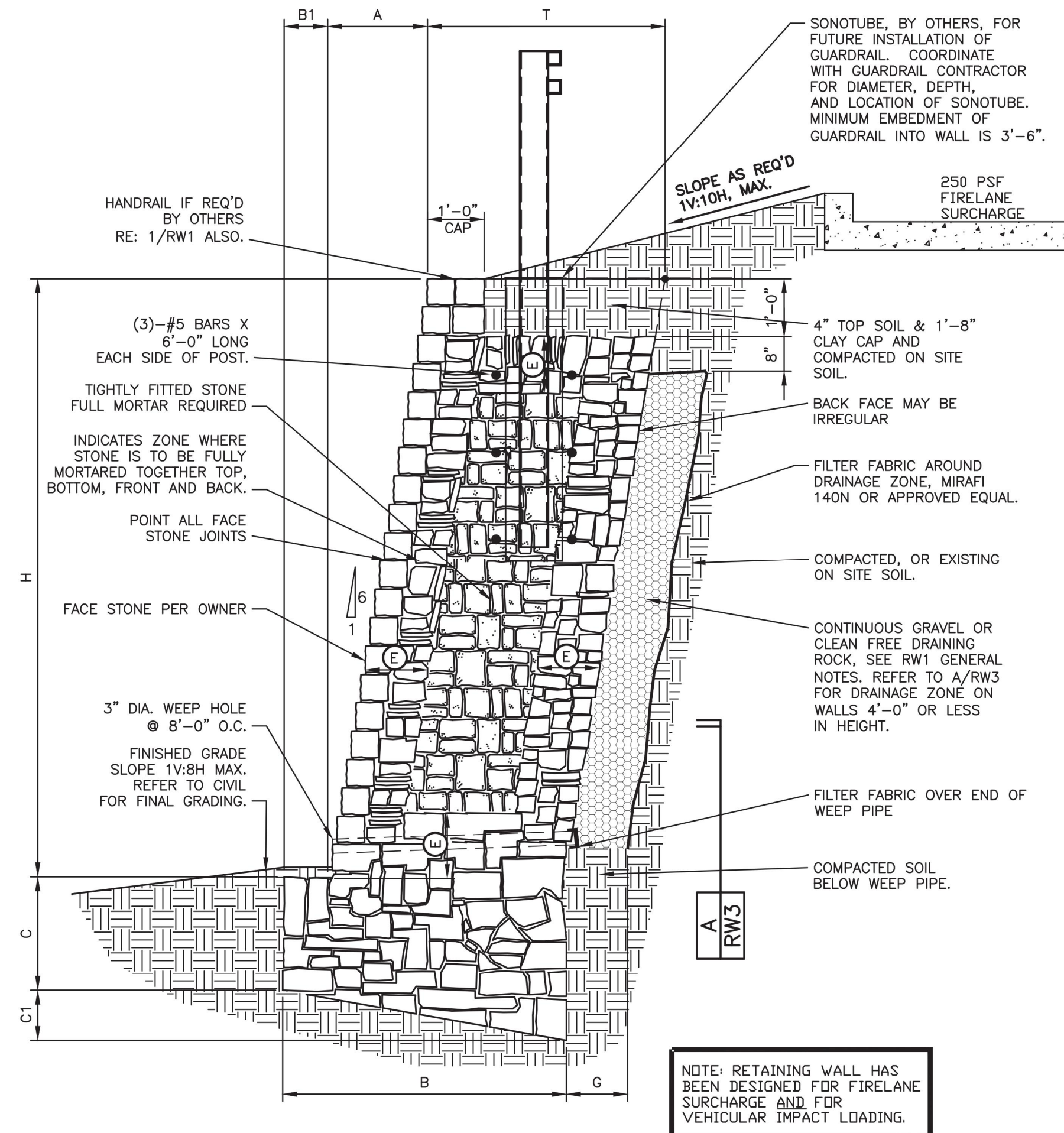

MASONRY WALL SCHEDULE									
1600 psf - BEARING CAPACITY (STIFF NATURAL UNDISTURBED SOILS OR COMPACTED AND TESTED SOILS SEE GENERAL NOTES SHEET RW3)									
WALL HEIGHT H	BASE WIDTH B	TOE B1	BASE DEPTH (TOE) C	BASE DEPTH (HEEL) C1	BATTER A	FULLY MORTARED ZONE E	THICKNESS OF WALL T	DRAINAGE ZONE THICKNESS G	BEARING CAPACITY
1'-0"	3'-7"	1'-6"	2'-0"	0'-8"	0'-2"	FULLY MORTARED	2'-1"	SEE A/RW3	1500 psf
2'-0"	3'-7"	1'-6"	2'-0"	0'-8"	0'-4"	FULLY MORTARED	2'-1"	SEE A/RW3	
3'-0"	3'-8"	1'-6"	2'-0"	0'-8"	0'-6"	FULLY MORTARED	2'-2"	SEE A/RW3	
4'-0"	3'-11"	1'-6"	2'-0"	0'-9"	0'-8"	FULLY MORTARED	2'-5"	SEE A/RW3	
WALL DESIGN CRITERIA									
BEARING Qa	SLOPE TOP β	SLOPE BOT β1	ACTIVE PRESSURE Pa	PASSIVE PRESSURE Pp	FRICTION ANGLE BASE δ	SLOPE OF BACK OF WALL α	SURCHARGE q	IMPACT LOAD I	
1500PSF	0 deg	7.13 deg	26 deg	26 deg	17 deg	99.46 deg	250 psf	417 LB	
USE THIS SCHEDULE FOR 1/RW3									

2
RW3
TYPICAL WALL SECTION - IMPACT LOADING
1V:10H MAX SLOPE ABOVE WALL, 1V:8H MAX SLOPE BELOW WALL
BEARING IN CLAYEY SOILS
1/2" = 1'-0"

1
RW3
TYPICAL WALL SECTION - 250PSF FIRELANE SURCHARGE
1V:10H MAX SLOPE ABOVE WALL, 1V:8H MAX SLOPE BELOW WALL
BEARING IN CLAYEY SOILS
1/2" = 1'-0"

DATE	DES.	DRN.	CHK.	NO.	DATE	REVISION	BY
08-31-20	AMB	LAM	AMB				

Falkofske Engineering, Inc.
Structural Engineering Consultants
TX Reg. Engineering Firm F-4038
722 North Fielder Road
Arlington, Texas 76012
(817) 261-8300

FALKOFSKE
ENGINEERING

The use of these plans and specifications shall be restricted to the project for which they were prepared. Any other use without the express written consent of Falkofske Engineering, Inc. is prohibited. The user assumes all liability for any and all consequences of any use of these plans and specifications for any other project.

MASONRY RETAINING WALLS
ROCKWALL COUNTY JAIL
950 T.L. TOWNSEND DRIVE
ROCKWALL, TEXAS

SOUTHWEST LANDSCAPING SERVICES
11430 NEWKIRK ST
DALLAS, TEXAS 75229

AARON M. BERKES
107154
LICENSED PROFESSIONAL ENGINEER

8-31-20

JOB NO. 512.20

RW3

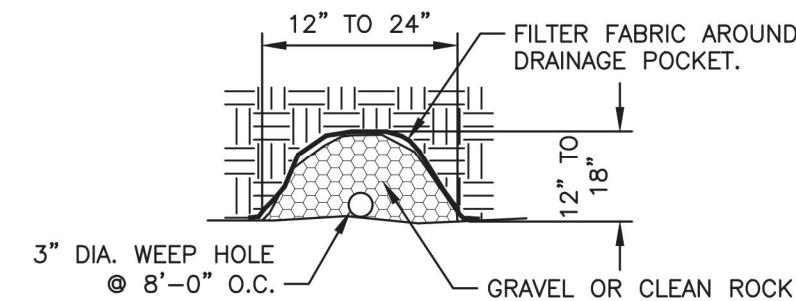
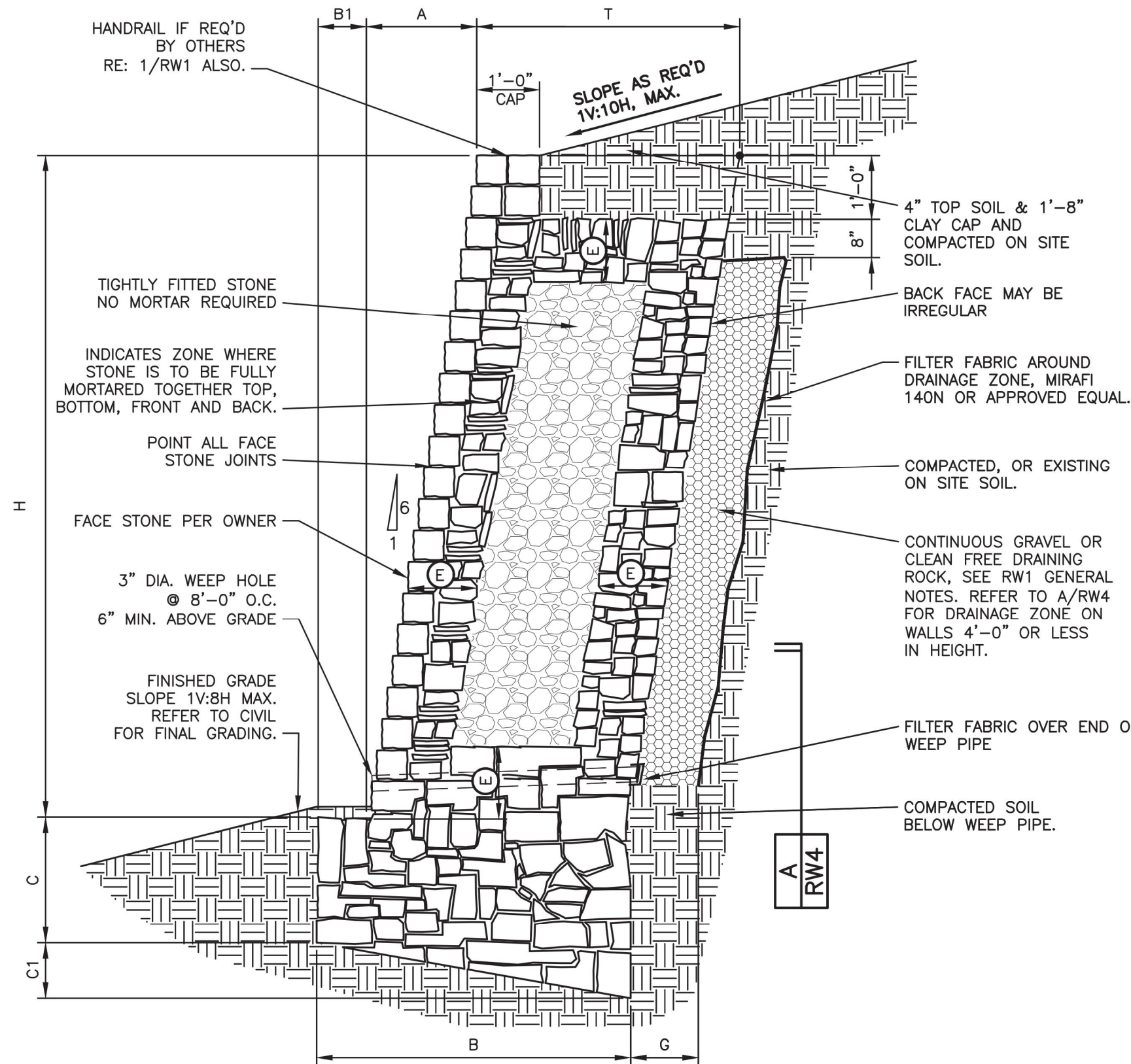

MASONRY WALL SCHEDULE									
1600 psf - BEARING CAPACITY (STIFF NATURAL UNDISTURBED SOILS SEE GENERAL NOTES SHEET RW1)									
WALL HEIGHT H	BASE WIDTH B	TOE B1	BASE DEPTH (TOE) C	BASE DEPTH (HEEL) C1	BATTER A	FULLY MORTARED ZONE E	THICKNESS OF WALL T	DRAINAGE ZONE THICKNESS G	BEARING CAPACITY
4'-0"	2'-3"	0'-4"	1'-0"	0'-5"	0'-8"	FULLY MORTARED	1'-11"	SEE A/RW4	1500 psf
5'-0"	2'-9"	0'-5"	1'-3"	0'-6"	0'-10"	FULLY MORTARED	2'-4"	1'-0"	
6'-0"	3'-5"	0'-7"	1'-6"	0'-8"	0'-10"	FULLY MORTARED	2'-10"	1'-0"	
WALL DESIGN CRITERIA									
BEARING Q _a	SLOPE TOP β	SLOPE BOT β ₁	ACTIVE PRESSURE α _a	PASSIVE PRESSURE α _p	FRICTION ANGLE BASE δ	SLOPE OF BACK OF WALL α	SURCHARGE q		
1500PSF	5.71 deg	7.13 deg	26 deg	26 deg	17 deg	99.46 deg	0 psf		

USE THIS SCHEDULE FOR 2/RW4

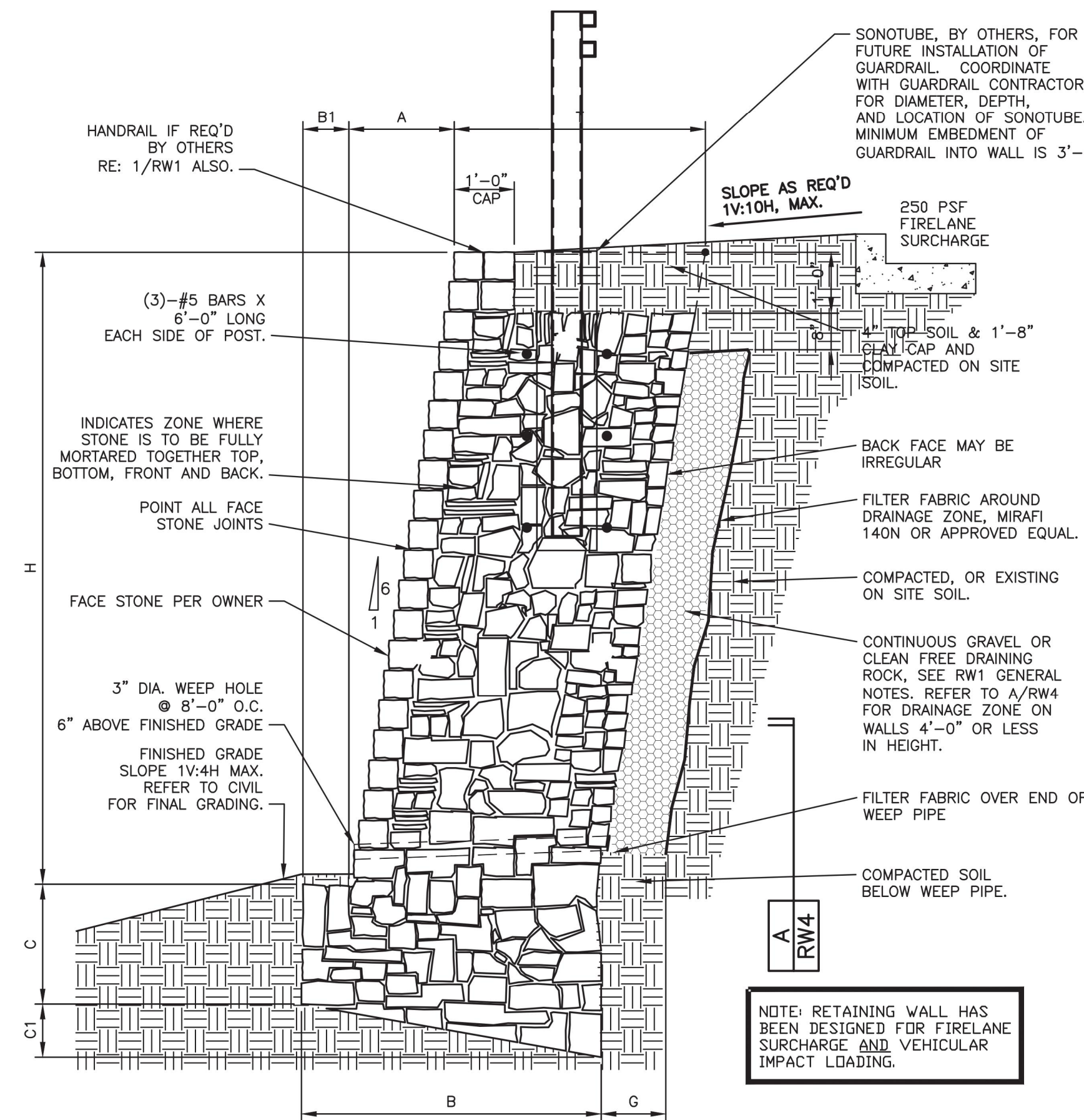

MASONRY WALL SCHEDULE									
1600 psf - BEARING CAPACITY (STIFF NATURAL UNDISTURBED SOILS SEE GENERAL NOTES SHEET RW1)									
WALL HEIGHT H	BASE WIDTH B	TOE B1	BASE DEPTH (TOE) C	BASE DEPTH (HEEL) C1	BATTER A	FULLY MORTARED ZONE E	THICKNESS OF WALL T	DRAINAGE ZONE THICKNESS G	BEARING CAPACITY
3'-0"	3'-8"	1'-6"	2'-0"	0'-8"	0'-6"	FULLY MORTARED	2'-2"	SEE A/RW4	1500 psf
4'-0"	3'-11"	1'-6"	2'-0"	0'-9"	0'-8"	FULLY MORTARED	2'-5"	SEE A/RW4	
5'-0"	4'-10"	1'-6"	2'-6"	0'-11"	0'-10"	FULLY MORTARED	3'-4"	1'-0"	
6'-0"	5'-3"	1'-6"	3'-0"	1'-0"	1'-0"	FULLY MORTARED	3'-9"	1'-0"	
WALL DESIGN CRITERIA									
BEARING Q _a	SLOPE TOP β	SLOPE BOT β ₁	ACTIVE PRESSURE α _a	PASSIVE PRESSURE α _p	FRICTION ANGLE BASE δ	SLOPE OF BACK OF WALL α	SURCHARGE q	IMPACT LOAD I	
1500PSF	0 deg	14 deg	26 deg	26 deg	17 deg	99.46 deg	250 psf	417 LB	

USE THIS SCHEDULE FOR 1/RW4

2
RW4

TYPICAL WALL SECTION -- 1V:10H MAX SLOPE ABOVE WALL
1V:8H MAX SLOPE BELOW WALL
BEARING IN CLAYEY OR SANDY SOILS

1/2" = 1'-0"

1
RW4

TYPICAL WALL SECTION -- FIRELANE SURCHARGE AND IMPACT LOADING
1V:10H MAX SLOPE ABOVE WALL, 1V:4H MAX SLOPE BELOW WALL
BEARING IN CLAYEY OR SANDY SOILS

1/2" = 1'-0"

DATE	BY	DES.	DRN.	CHK.	NO.	DATE	REVISION	BY
08-31-20	AMB		LAM					
08-31-20								
08-31-20								

Falkofske Engineering, Inc.
Structural Engineering Consultants
TX Reg. Engineering Firm F-4038
722 North Fielder Road
Arlington, Texas 76012
(817) 261-8300

FALKOFESKE
ENGINEERING

The use of these plans and specifications shall be restricted to the project and location they were prepared for. Any other use, without the express written consent of Falkofske Engineering, Inc., is prohibited. This information is not to be used for any other project, in whole or in part, without the express written consent of Falkofske Engineering, Inc.

MASONRY RETAINING WALLS
ROCKWALL COUNTY JAIL
950 T.L. TOWNSEND DRIVE
ROCKWALL, TEXAS

SOUTHWEST LANDSCAPING SERVICES
11430 NEWKIRK ST
DALLAS, TEXAS 75229

AARON M. BERKES
107154
LICENSED PROFESSIONAL ENGINEER

8-31-20

JOB NO. 512.20

RW4

1
RW5

TYPICAL WALL SECTION
1V:8H MAX SLOPE BELOW WALL
BEARING IN CLAYEY OR SANDY SOILS

1/2" = 1'-0"

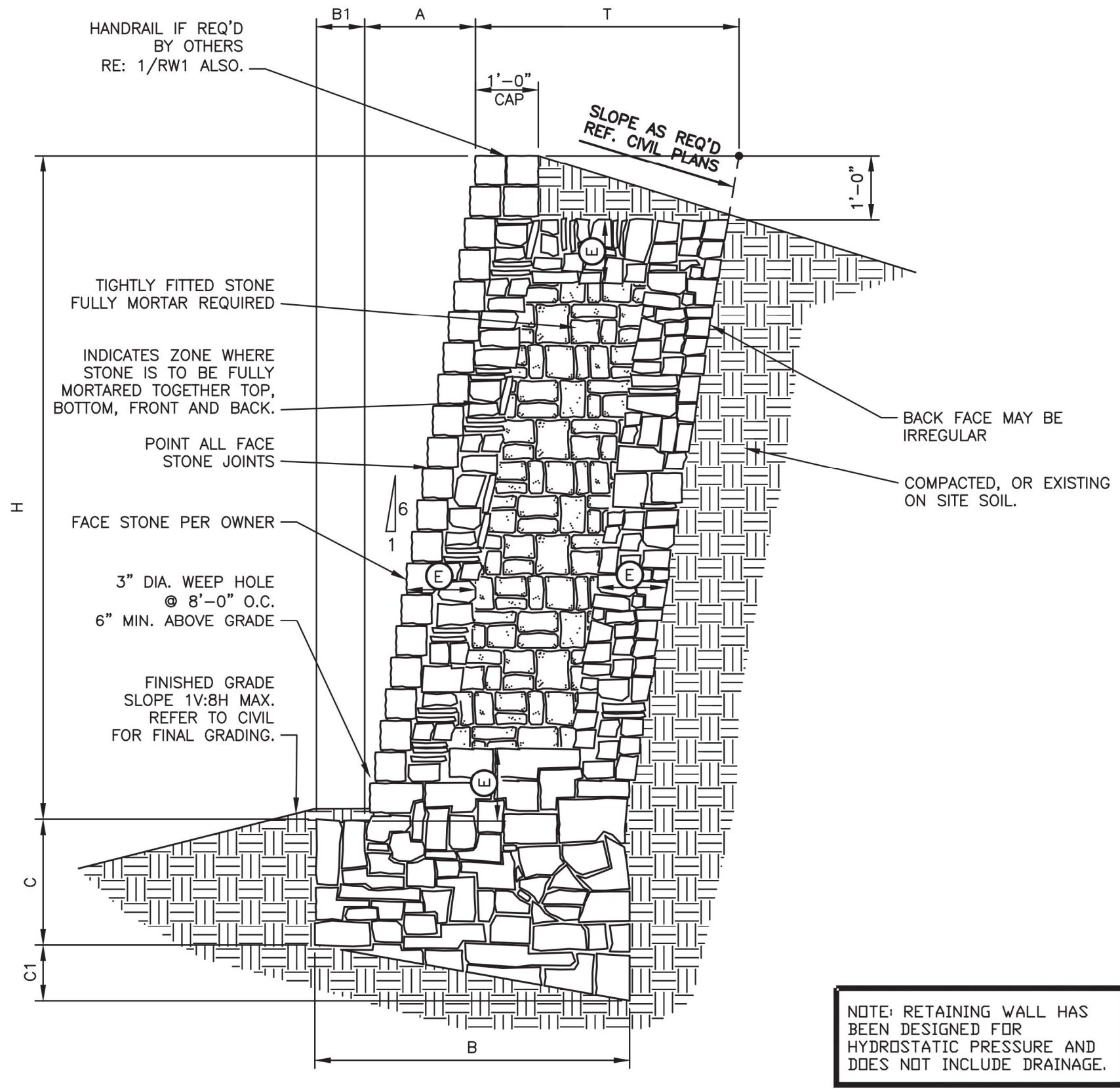

MASONRY WALL SCHEDULE								
1600 psf - BEARING CAPACITY (STIFF NATURAL UNDISTURBED SOILS SEE GENERAL NOTES SHEET RW1)								
WALL HEIGHT H	BASE WIDTH B	TOE B1	BASE DEPTH (TOE) C	BASE DEPTH (HEEL) C1	BATTER A	FULLY MORTARED ZONE E	THICKNESS OF WALL T	BEARING CAPACITY
1'-0"	1'-8"	0'-3"	1'-0"	0'-4"	0'-2"	FULLY MORTARED	1'-5"	1500 psf
2'-0"	2'-2"	0'-4"	1'-3"	0'-5"	0'-4"	FULLY MORTARED	1'-10"	
3'-0"	3'-1"	0'-6"	1'-5"	0'-7"	0'-6"	FULLY MORTARED	2'-7"	
4'-0"	3'-9"	0'-10"	2'-0"	0'-8"	0'-8"	FULLY MORTARED	2'-11"	
5'-0"	4'-3"	1'-0"	2'-6"	0'-9"	0'-10"	FULLY MORTARED	3'-3"	1800 psf
WALL DESIGN CRITERIA								
BEARING Q _a	SLOPE TOP β	SLOPE BOT β ₁	ACTIVE PRESSURE P _a	PASSIVE PRESSURE P _p	FRICTION ANGLE BASE δ	SLOPE OF BACK OF WALL α	SURCHARGE q	
1500PSF	0 deg	7.13 deg	26 deg	26 deg	17 deg	99.46 deg	0 psf	

USE THIS SCHEDULE FOR 1/RWS

MASONRY RETAINING WALLS
ROCKWALL COUNTY JAIL
950 T.L. TOWNSEND DRIVE
ROCKWALL, TEXAS

SOUTHWEST LANDSCAPING SERVICES
11430 NEWKIRK ST
DALLAS, TEXAS 75229



JOB NO. 512.20

RW5

Falkofske Engineering, Inc.
Structural Engineering Consultants
TX Reg. Engineering Firm F-4038
722 North Fielder Road
Arlington, Texas 76012
(817) 261-8300



The use of these plans and specifications shall be restricted to the project and location they were prepared for. Any other use without the express written consent of Falkofske Engineering, Inc. is prohibited. This document contains proprietary information and its use for any other project is prohibited.

DATE	BY	CHK.	DES.	DRN.	AMB
08-31-20	AMB				
08-31-20	LAM				
08-31-20	AMB				

REVISION

NO. DATE

BY

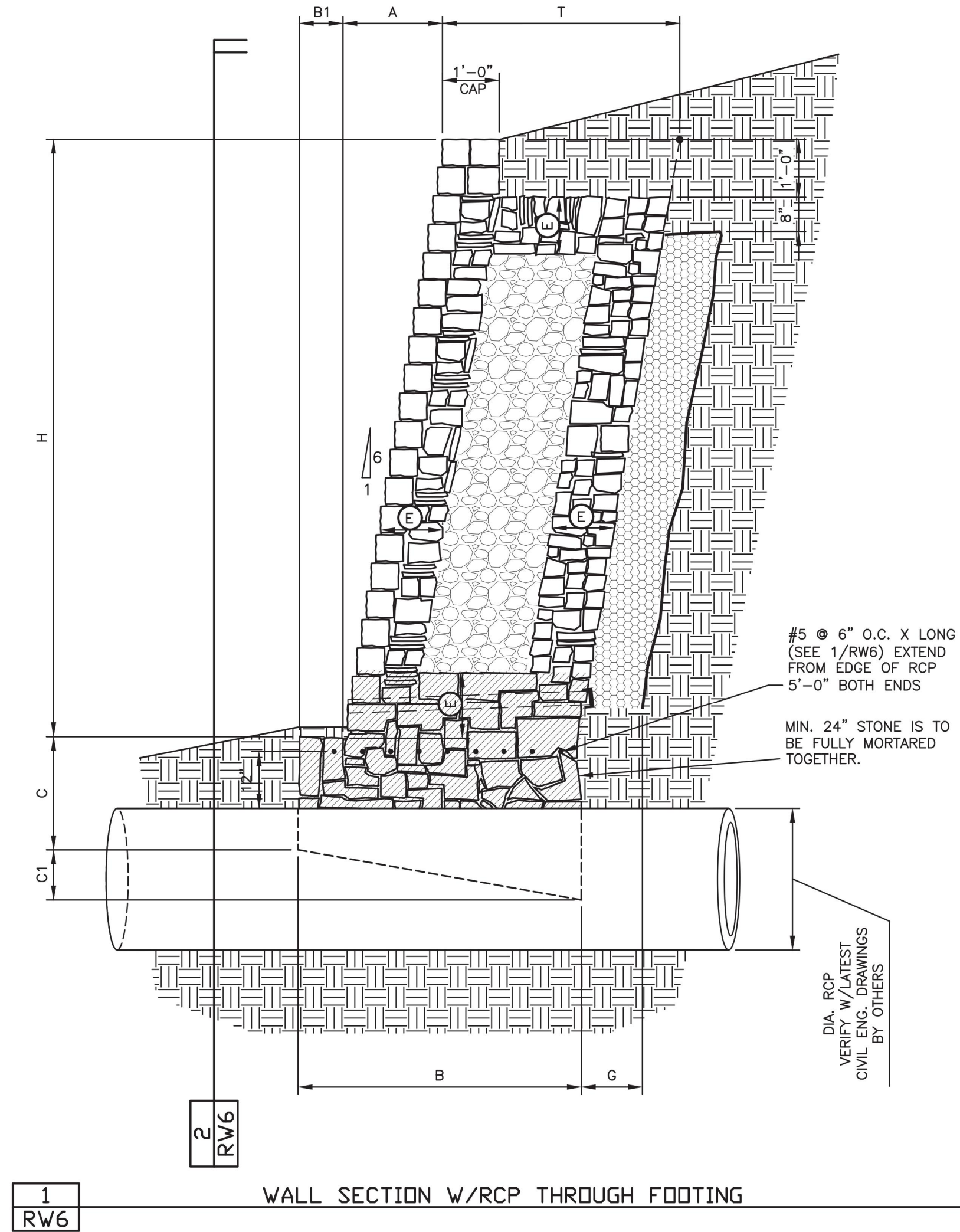
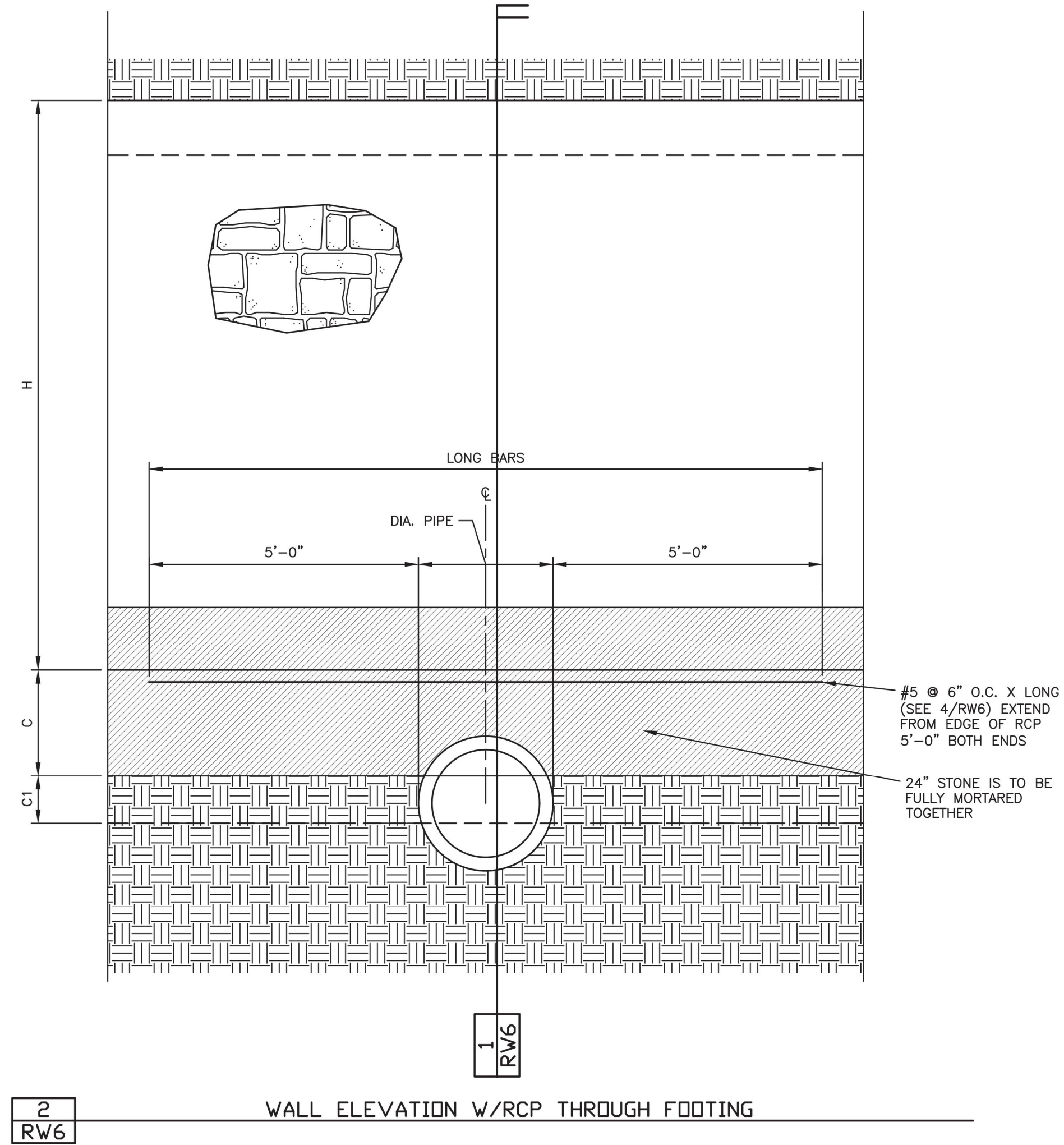
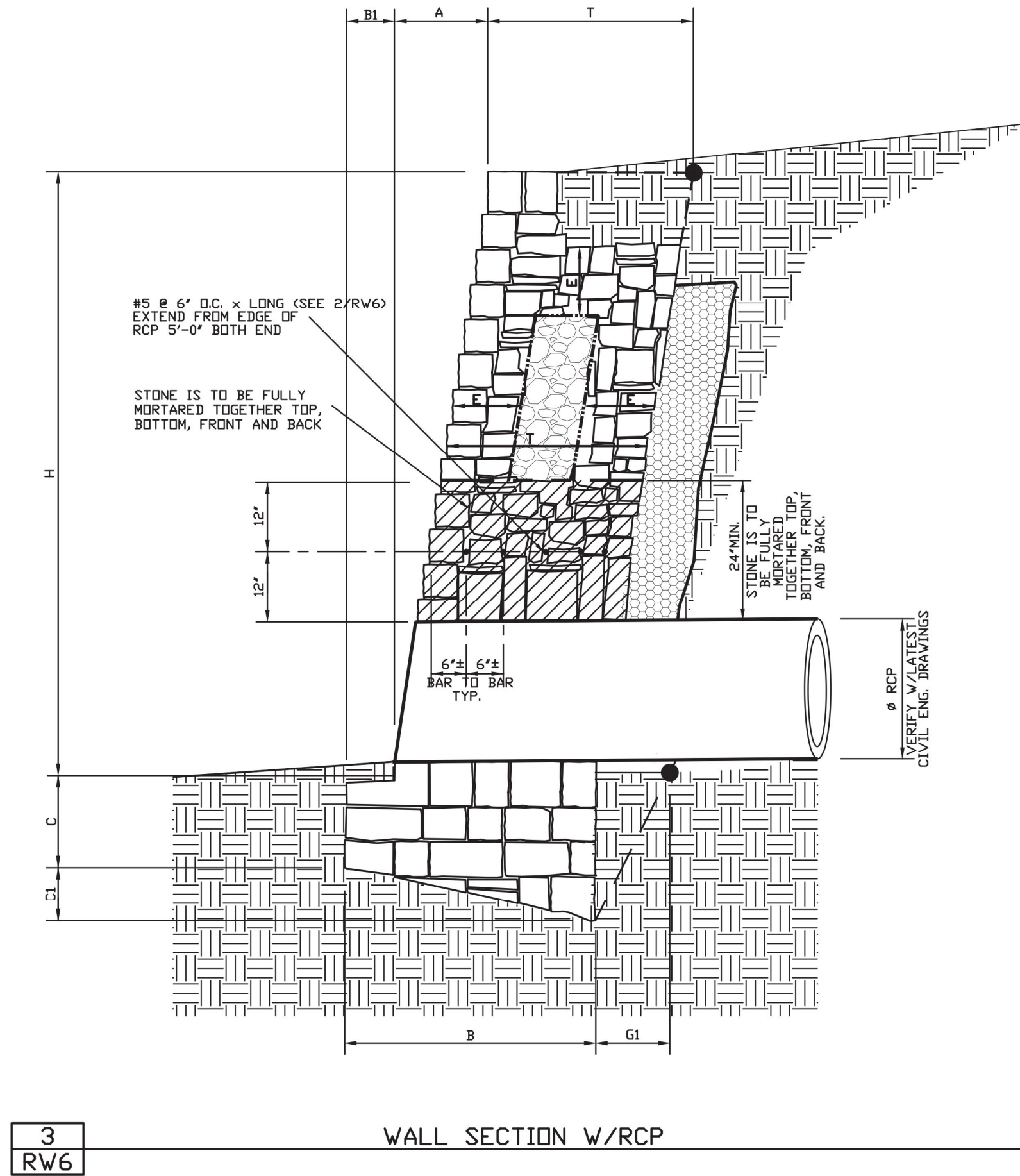
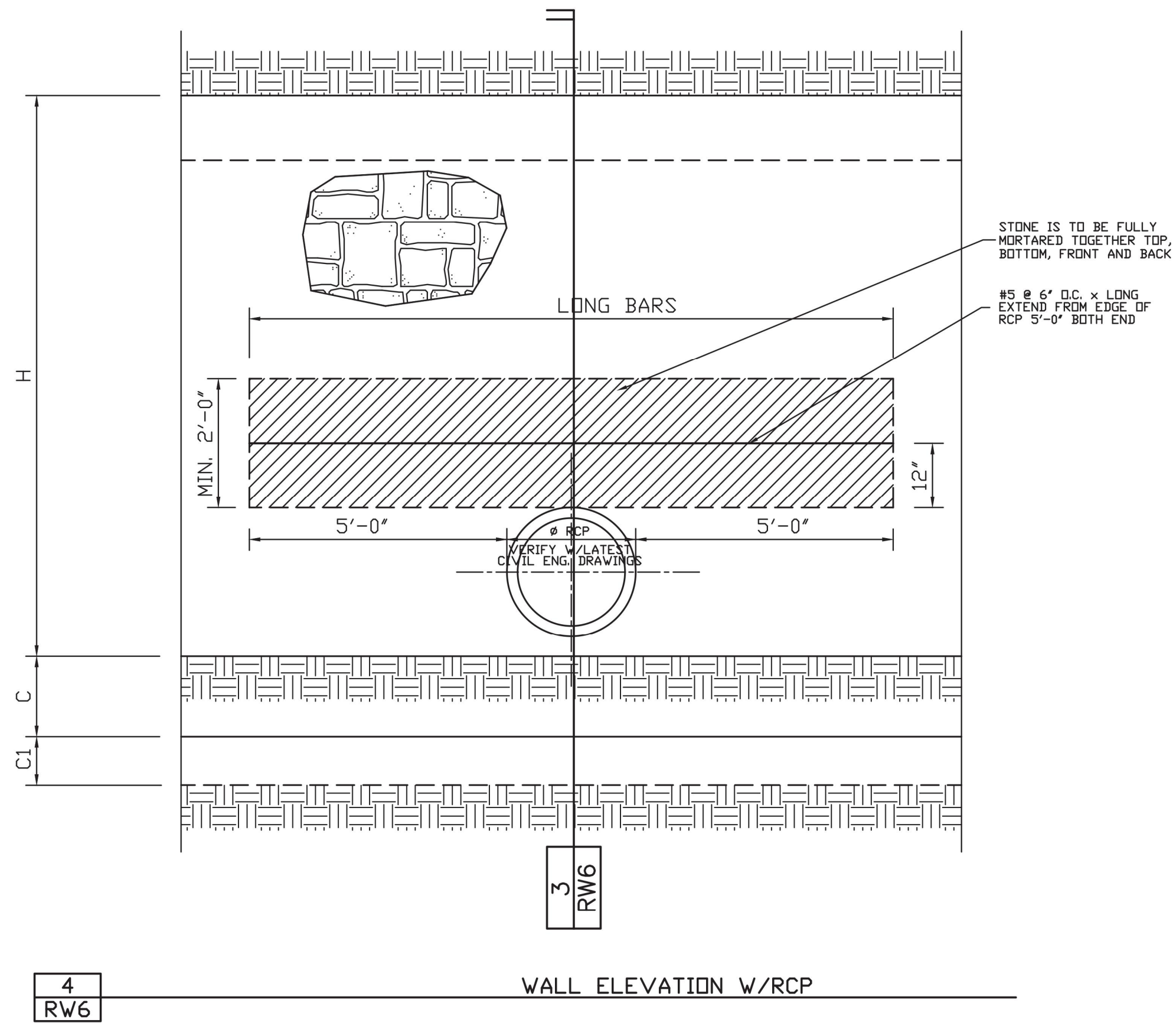

MASONRY RETAINING WALLS
ROCKWALL COUNTY JAIL
950 T.L. TOWNSEND DRIVE
ROCKWALL, TEXAS

SOUTHWEST LANDSCAPING SERVICES
11430 NEWKIRK ST
DALLAS, TEXAS 75229



JOB NO. 512.20

RW6

Falkofske Engineering, Inc.
Structural Engineering Consultants
TX Reg. Engineering Firm F-4038
722 North Fielder Road
Arlington, Texas 76012
(817) 261-8300



The use of these plans and specifications shall be restricted to the project and location they were prepared for. Any other use without the express written consent of Falkofske Engineering, Inc. is prohibited. This drawing is the property of Falkofske Engineering, Inc. and shall not be reproduced or transmitted in any form or by any means, electronic, mechanical, photocopying, recording, or by any information storage and retrieval system, without the prior written permission of Falkofske Engineering, Inc.

DATE	BY	NO.	DATE	REVISION	BY
08-31-20	AMB				
DES.					
08-31-20	LAM				
DRN.					
08-31-20	AMB				
CHK.					