

C-115
C-116

CARLISLE PLAZA
ADDITION

F.M. # 740 (RIDGE ROAD 90' R.O.W.)

F.M. # 3097 (100' R.O.W.)

LOT 2, BLOCK 1
3.5238 ACRES
153,498 SQ.FT.

ESTATE OF O.L. STEGER, JR.
& EMILY SUE WHITEHEAD
VOL. 87, PG. 148
DRRC

ESTATE OF O.L. STEGER, JR.
& EMILY SUE WHITEHEAD
VOL. 87, PG. 148
DRRC

ESTATE OF O.L. STEGER, JR.
& EMILY SUE WHITEHEAD
VOL. 87, PG. 148
DRRC

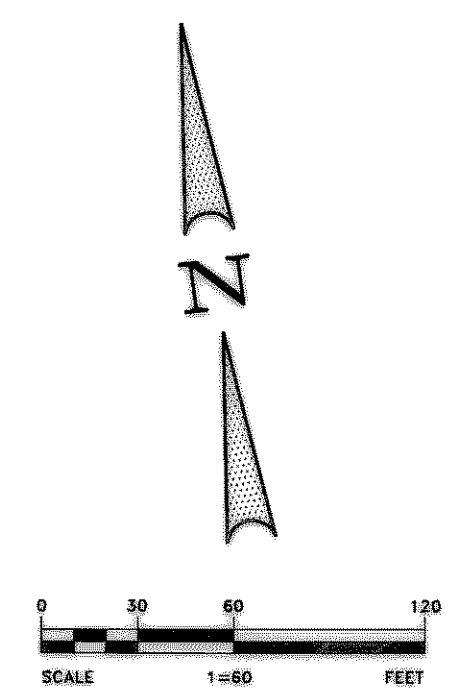
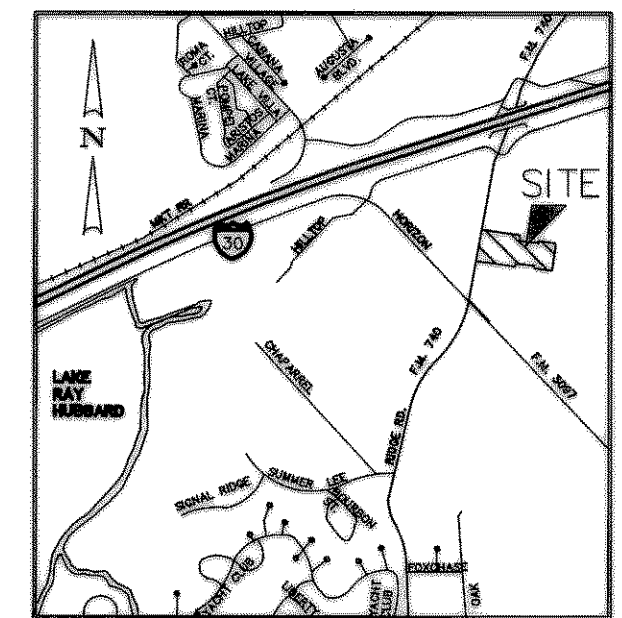
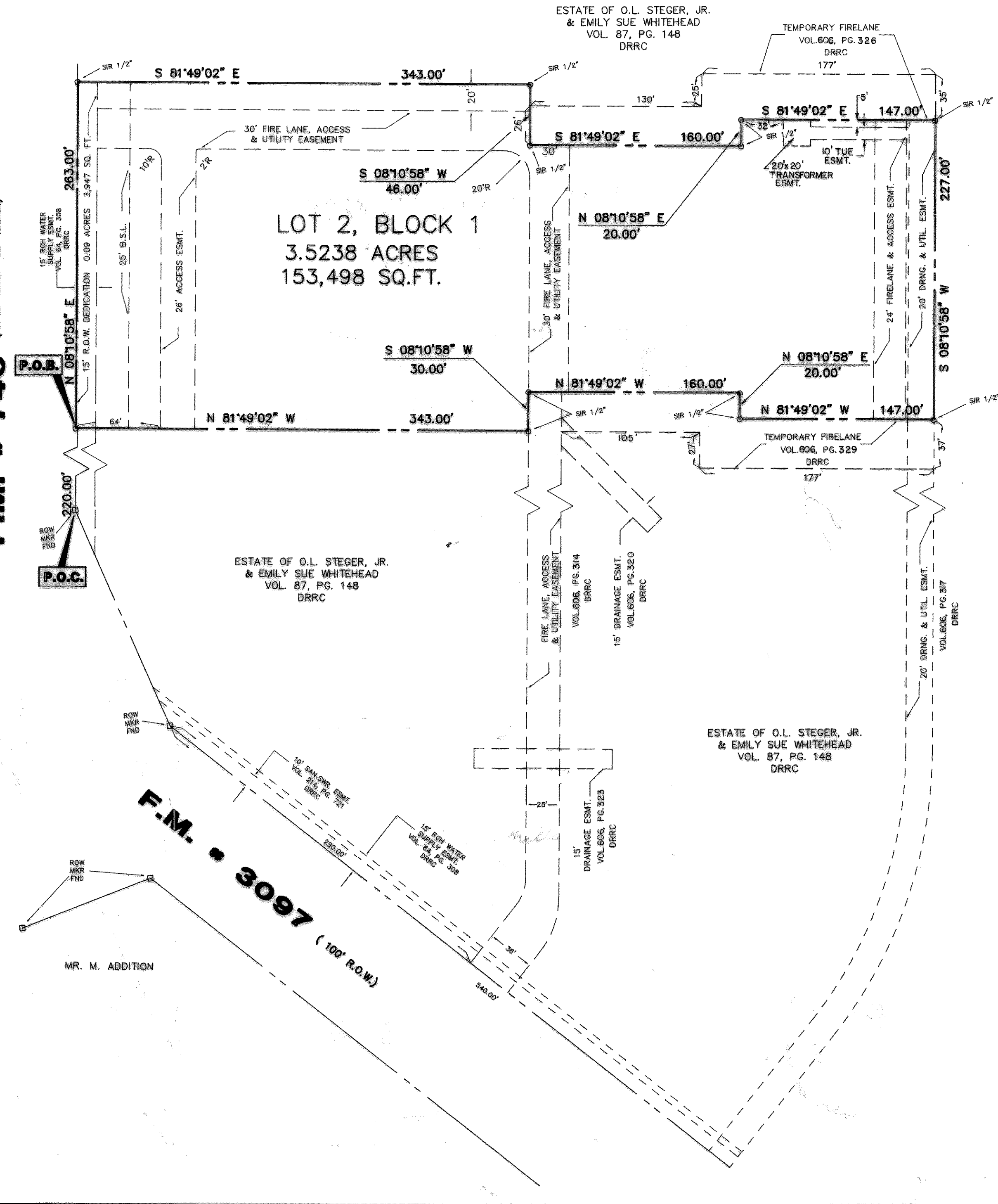

No.	DATE	REVISION	APPROV.

Winkelmann & Associates, Inc.
Steger Retail Add.
12800 Hillwood Road
Dallas, Texas 75221

Client: JEMtex Development No. 509, Inc.
1303 Walnut Hill Lane
Irving, Texas 75038
(214) 550-8221
Owner: Estate of O.L. Steger, Jr. & Emily
Sue Whitehead
c/o Lakeside National Bank
P.O. Box 9
Rockwall, Texas 75087

Final Plat
Steger Retail Addition
City of Rockwall, Texas
Rockwall County, Texas

Scale : 1"=60' Date : 3-29-91
Designed By : M.D.C.
Drawn By : E.A./A.L.C./J.F.C.
Checked By : M.D.C.
File : 6416FP1.DWG
Project No. : 06416.02(55)

SHEET
1
OF
2