

GATE VALVE 4" TO 12" BOX & EXTENSION STEM
CITY OF ROCKWALL
DATE: AUG. '19
DRAWING NO. R-4050

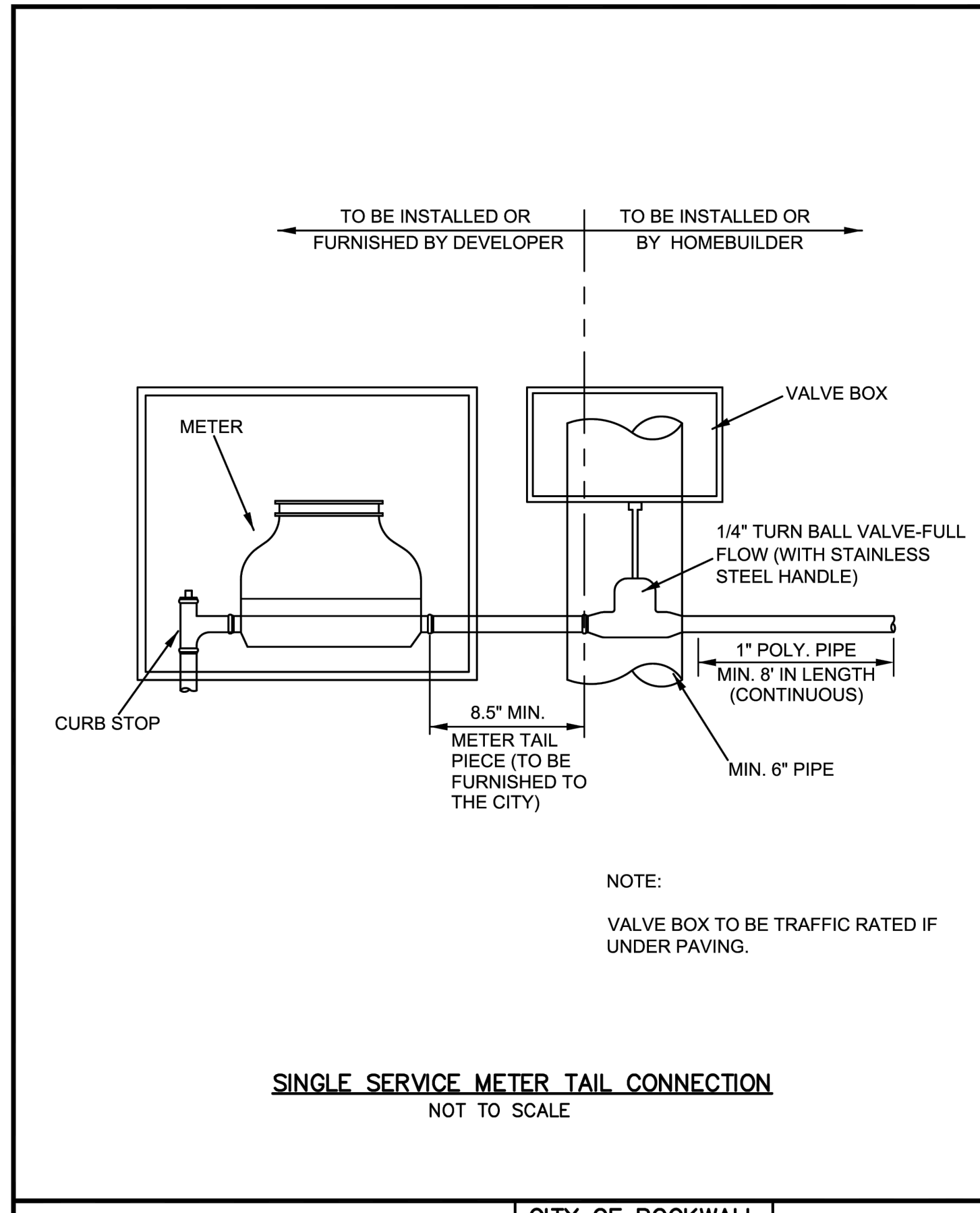

SINGLE SERVICE METER TAIL CONNECTION
CITY OF ROCKWALL
DATE: AUG. '15
DRAWING NO. R-4145

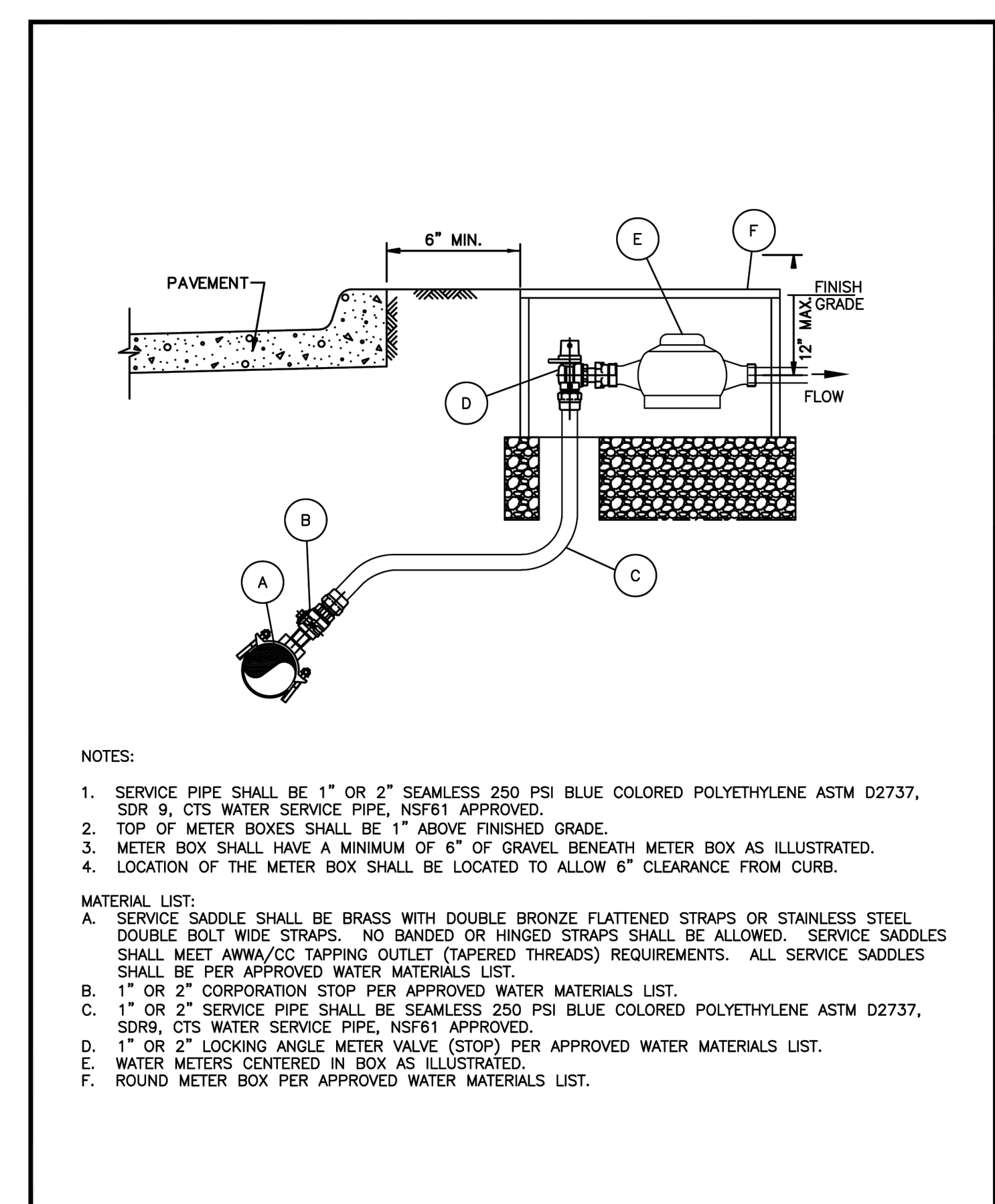

WATER SERVICE INSTALLATION 1" OR 2" LINE
CITY OF ROCKWALL
DATE: AUG. '19
DRAWING NO. R-4130

*Section II Standard Drawings as of October 2004. Reference number only has been updated for Fifth Edition Specifications, Public Works Construction Standards North Central Texas, Fifth Edition.

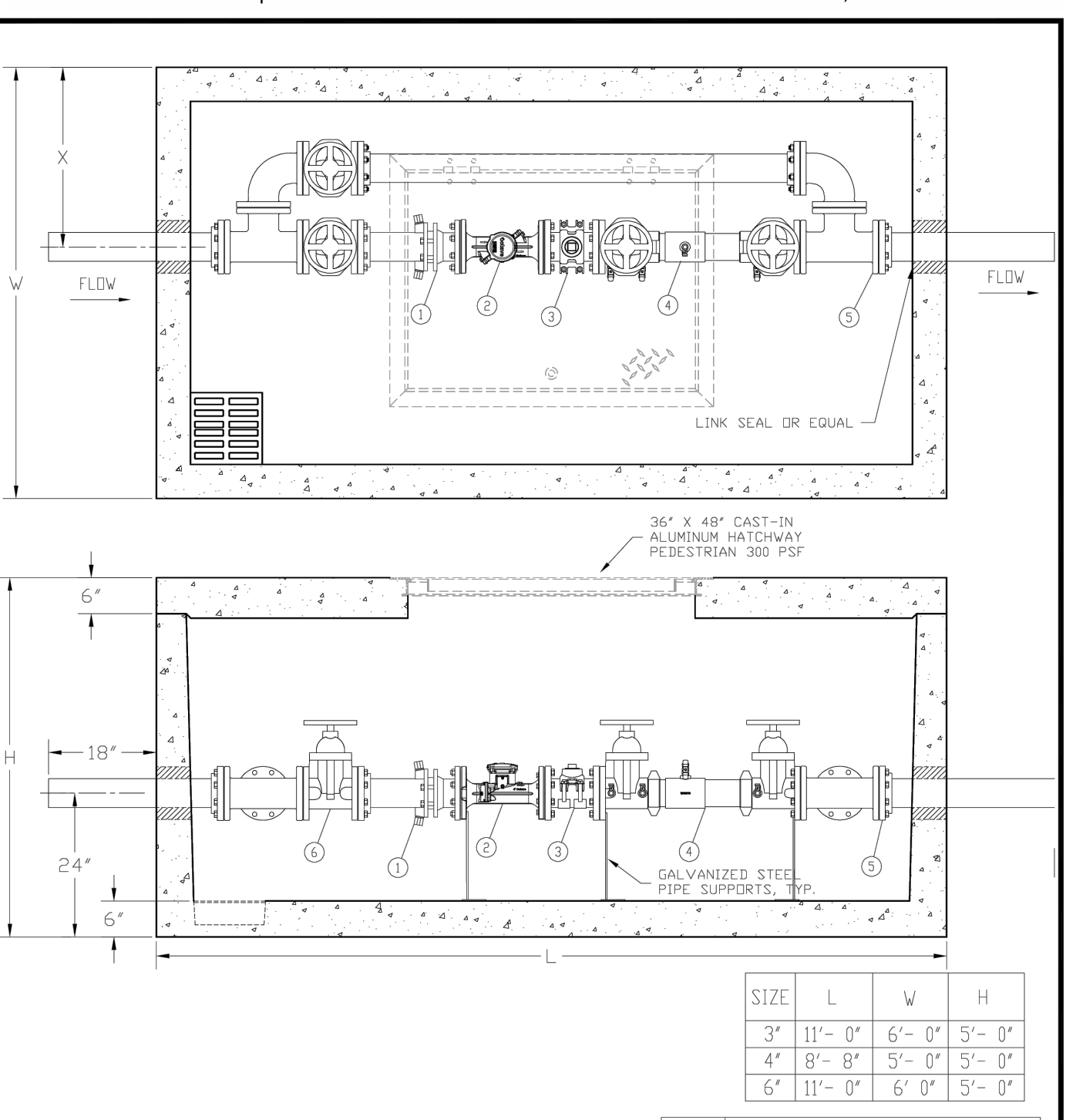

DOMESTIC WATER METER VAULT
CITY OF ROCKWALL
DATE: AUG. '19
DRAWING NO. R-4160

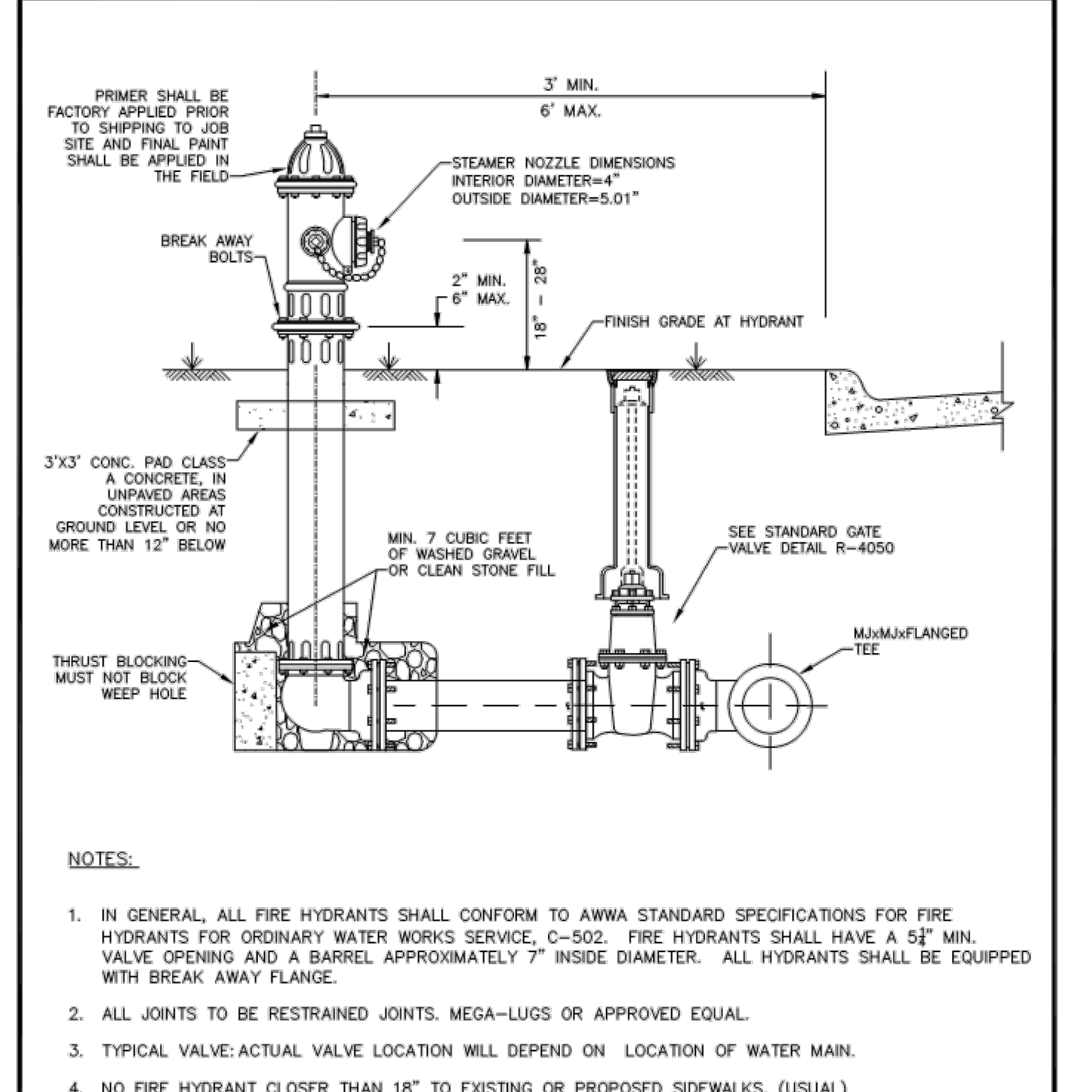

FIRE HYDRANT INSTALLATION
CITY OF ROCKWALL
DATE: MAY '22
DRAWING NO. R-4120

RELEASED FOR CONSTRUCTION
ALL RESPONSIBILITY FOR ADEQUACY OF DESIGN REMAINS WITH THE DESIGN ENGINEER. THE CITY OF ROCKWALL, IN REVIEWING AND RELEASING PLANS FOR CONSTRUCTION, ASSUMES NO RESPONSIBILITY FOR ADEQUACY OR ACCURACY OF DESIGN.

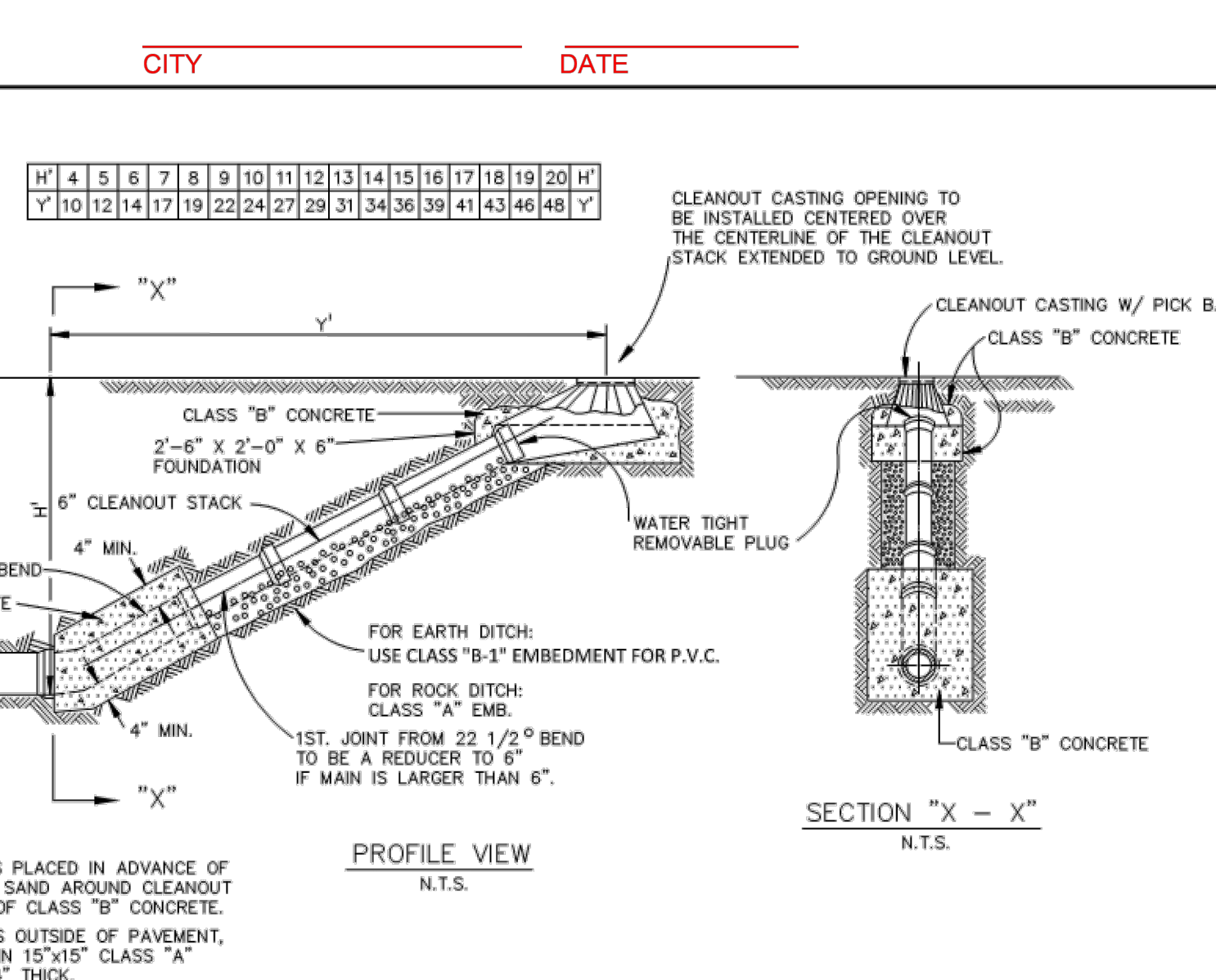

WASTEWATER MAIN CLEANOUT
CITY OF ROCKWALL
DATE: Mar. 2018
DRAWING NO. R-5110

No.	DATE	REVISION	APPROVAL
5.			
4.			
3.			
2.			
1.			

Winkelmann & Associates, Inc.
CONSULTING CIVIL ENGINEERS & SURVEYORS
6750 HILGREET PLAZA DRIVE, SUITE 215
DALLAS, TEXAS 75249
(972) 490-7090
FAX (972) 490-7098
Professional Registration No. 89
Texas Professional Registration No. 107866-00
Contractor # 1626, Measurement & Associates, Inc.

WILLIAM R. WINKELMANN
120378
PROFESSIONAL ENGINEER
STATE OF TEXAS

02-25-2025
THE SEAL APPEARING ON THIS DOCUMENT WAS AUTHORIZED BY WILLIAM R. WINKELMANN, P.E. # 120378

CITY DETAILS (3)
1-30 FRONTAGE RD & FM 3549
ROCKWALL, TX

C-11.02