

Notes:

1. Basis of Bearing is the deed of record in Volume 81, Page 405, D.R.R.C.T.
2. All corners are 1/2 inch iron rods set with a cap stamped "Arthur Surveying Company", unless otherwise noted.
3. No portion of subject property appears to lie within a special flood hazard area according to the Federal Emergency Management Agency, flood insurance rate map community panel no. 480547 0005 C, dated June 16, 1992.

SURVEYOR'S CERTIFICATE

NOW, THEREFORE KNOW ALL MEN BY THESE PRESENTS:

THAT I, W. THAD MURLEY III, do hereby certify that I prepared this plat from an actual and accurate survey of the land, and that the corner monuments shown thereon were properly set under my supervision.

W. Thad Murley III
W. Thad Murley III
Registered Professional Land Surveyor
No. 5802
2/15/08

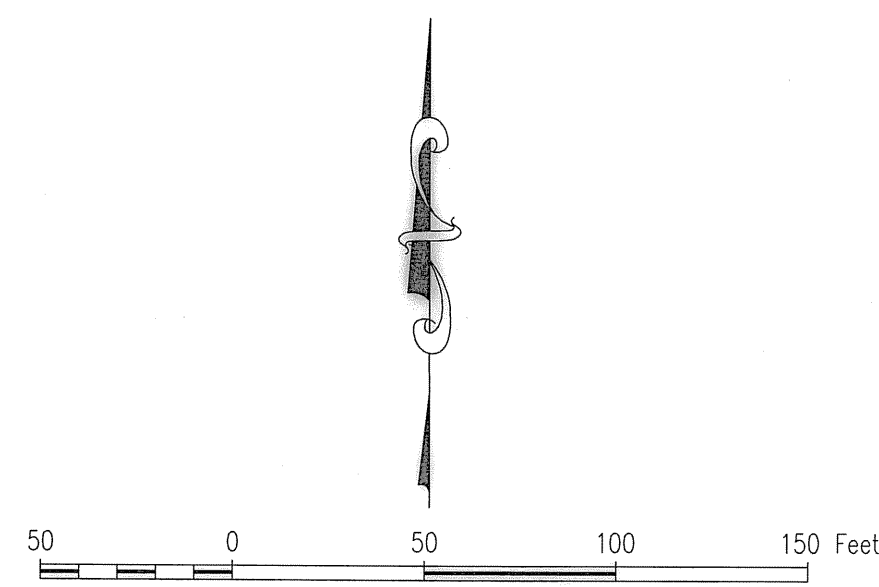

LEGEND

C.M.	CONTROLLING MONUMENT
I.R.F.	IRON ROD FOUND
I.R.S.	IRON ROD SET
"X"	CUT X IN CONCRETE

REPLAT
Lots 15 - 17, Block A
La Jolla Pointe Addition, Phase 2

Being all of
Lots 12 - 14, Block A
La Jolla Pointe Addition, Phase 2
Cabinet G, Slide 131-132

4.497 Acres
located in
City of Rockwall
Rockwall County, Texas

— FEBRUARY 2008 —
SHEET 1 OF 3

Allen & Ridinger
Consulting, Inc.
285 W. Southwest Parkway
Lewisville, Texas 75067
Tel. No. (972) 353-8000
Fax No. (972) 353-8011

OWNER / DEVELOPER
N3 Development, Ltd.
505 Pecan Street
Suite 201
Fort Worth, Texas 76102
817.348.8748

ARTHUR SURVEYING COMPANY, INC.
Registered Professional Land Surveyors
220 Elm Street - P. O. Box 54
Lewisville, Texas 75067
Office: (972) 221-9439 Fax: (972) 221-4675

STATE OF TEXAS
COUNTY OF ROCKWALL

WHEREAS ROCKWALL SUMMIT PARTNERS, LLC, a Texas limited liability company by N3 Capital, LLC, a Texas limited liability company, being its manager, are the owners of that certain lot, tract or parcel of land situated in the William Blevins Survey, Abstract No. 9, and James Smith Survey, Abstract No. 200, City of Rockwall, Rockwall County, Texas, and being all of Lots 12, 13 and 14, Block A, La Jolla Pointe Addition, Phase 2, an addition to the City of Rockwall, according to the plat recorded in Cabinet G, Page 131-132, of the Plat Records of Rockwall County, Texas, and being more particularly described by metes and bounds as follows:

BEGINNING at a 1/2 inch iron rod with a cap stamped "Arthur Surveying Company" set at the most southerly corner of Lot 11, Block A, of said La Jolla Pointe Addition, Phase 2, and same being in the east line of La Jolla Pointe Drive (a 60 feet right of way);

THENCE North 21 degrees 09 minutes 56 seconds East, along a southeasterly line of said Lot 11, Block A, a distance of 206.59 feet to a 1/2 inch iron rod with a cap stamped "Arthur Surveying Company" set for corner;

THENCE North 70 degrees 39 minutes 38 seconds East, continuing along said Lot 11, Block A, and the southeasterly line of Lot 9, Block A, of said La Jolla Pointe Addition, Phase 2, a distance of 499.77 feet to a 1/2 inch iron rod with a cap stamped "Arthur Surveying Company" set in the southwest line of Lot 8, Block A, of said La Jolla Pointe Addition, Phase 2;

THENCE South 53 degrees 10 minutes 30 seconds East, along said Southwest line, a distance of 49.31 feet to a 1/2 inch iron rod with a cap stamped "Arthur Surveying Company" set for the northwest corner of Lot 1, Block A, Steak 'N Shake Addition, an addition to the City of Rockwall, according to the plat recorded in Cabinet F, Page 229-230, of the Plat Records of Rockwall County, Texas;

THENCE South 18 degrees 33 minutes 52 seconds East, along the southwest line of said Lot 1, Block A, a distance of 310.24 feet to an "X" set in the north line of Interstate Highway No. 30;

THENCE along the north line of said Interstate Highway No. 30, the following courses and distances:

South 66 degrees 13 minutes 27 seconds West, a distance of 202.62 feet to a 1/2 inch iron rod with a cap stamped "Arthur Surveying Company" set for corner;

South 89 degrees 03 minutes 32 seconds West, a distance of 215.47 feet to a 1/2 inch iron rod found for corner;

South 88 degrees 08 minutes 18 seconds West, a distance of 281.65 feet to a 1/2 inch iron rod with a cap stamped "Arthur Surveying Company" set in the east line of said La Jolla Pointe Drive;

THENCE North 01 degrees 57 minutes 07 seconds West, along said east line, a distance of 59.89 feet to the **POINT OF BEGINNING**, and containing a 4.497 acres of land more or less.

NOW, THEREFORE, KNOW ALL MEN BY THESE PRESENTS

STATE OF TEXAS
COUNTY OF ROCKWALL

We the undersigned owner of the land shown on this plat, and designated herein as **Lot 15-17, Block A of La Jolla Pointe Addition, Phase 2** to the City of Rockwall, Texas, and whose name is subscribed hereto, hereby dedicate to the use of the public forever all streets, alleys, parks, water courses, drains, easements and public places thereon shown on the purpose and consideration therein expressed. We further certify that all other parties who have a mortgage or lien interest in La Jolla Pointe Addition, Phase 2, have been notified and signed this plat.

We understand and do hereby reserve the easement strips shown on this plat for the purposes stated and for the mutual use and accommodation of all utilities desiring to use or using same. We also understand the following:

1. No buildings shall be constructed or placed upon, over, or across the utility easements as described herein.
2. Any public utility shall have the right to remove and keep removed all or part of any buildings, fences, trees, shrubs, or other growths or improvements which in any way endanger or interfere with construction, maintenance or efficiency of their respective system on any of these easement strips; and any public utility shall at all times have the right of ingress or egress to, from and upon the said easement strips for purpose of construction, reconstruction, inspecting, patrolling, maintaining, and either adding to or removing all or part of their respective system without the necessity of, at any time, procuring the permission of anyone.
3. The City of Rockwall will not be responsible for any claims of any nature resulting from or occasioned by the establishment of grade of streets in the subdivision.
4. The developer and subdivision engineer shall bear total responsibility for storm drain improvements.
5. The developer shall be responsible for the necessary facilities to provide drainage patterns and drainage controls such that properties within the drainage area are not adversely affected by storm drainage from the development.
6. No house dwelling unit, or other structure shall be constructed on any lot in this addition by the owner or any other person until the developer and/or owner has complied with all requirements of the Subdivision Regulations of the City of Rockwall regarding improvements with respect to the entire block on the street or streets on which property abuts, including the actual installation of streets with the required base and paving, curb and gutter, water and sewer, drainage structures, storm structures, storm sewers, and alleys, all according to the specifications of the City of Rockwall; or Until an escrow deposit, sufficient to pay for the cost of such improvements, as determined by the city's engineer and/or city administrator, computed on a private commercial rate basis, has been made with the city secretary, accompanied by an agreement signed by the developer and/or owner, authorizing the city to make such improvements at prevailing private commercial rates, or have the same made by a contractor and pay for the same out of the escrow deposit, should the developer and/or owner fail or refuse to install the required improvements within the time stated in such written agreement, but in no case shall the City be obligated to make such improvements itself. Such deposit may be used by the owner and/or developer as progress payments as the work progresses in making such improvements by making certified requisitions to the city secretary, supported by evidence of work done; or Until the developer and/or owner files a corporate surety bond with the city secretary in a sum equal to the cost of such improvements for the designated area, guaranteeing the installation thereof within the time stated in the bond, which time shall be fixed by the city council of the City of Rockwall.

We further acknowledge that the dedications and/or exaction's made herein are proportional to the impact of the Subdivision upon the public services required in order that the development will comport with the present and future growth needs of the City; we, our successors and assigns hereby waive any claim, damage, or cause of action that We may have as a result of the dedication of exactions made herein.

ROCKWALL SUMMIT PARTNERS, LLC,
A Texas limited liability company

By: N3 Capital, LLC,
A Texas limited liability company
Its Manager

By: Chris Baker
Christopher E. Baker
Chief Operating Officer

STATE OF TEXAS
COUNTY OF ROCKWALL

BEFORE ME, the undersigned authority, on this day personally appeared Christopher E. Baker, known to me to be the person whose name is subscribed to the foregoing instrument, and acknowledged to me that he executed the same for the purpose and consideration therein stated.

GIVEN upon my hand and seal of office this 19th day of February, 2008.

Betty Austin
Notary Public in and for the State of Texas
My Commission Expires: 6-30-2008

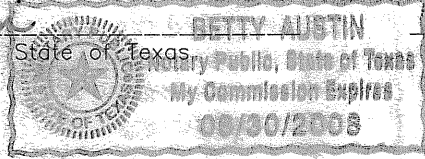

NOTE: It shall be the policy of the City of Rockwall to withhold issuing building permits until all streets, water, sewer and storm drainage systems have been accepted by the City. The approval of a plat by the City does not constitute any representation, assurance or guarantee that any building within such plat shall be approved, authorized or permit therefore issued, nor shall such approval constitute any representation, assurance or guarantee by the City of the adequacy and availability for water for personal use and fire protection within such plat, as required under Ordinance 83-54.

Chuck Todd 2-27-08
City Engineer Date:

Recommended for Final Approval:

C. Bricker 2-29-08
Planning & Zoning Commission Date:

Approved:

I hereby certify that the above and foregoing plat of an addition to the City of Rockwall, Texas, was approved by the City Council of the City of Rockwall on the 4th day of June, 2008.

This approval shall be invalid unless the approved plat for such addition is recorded in the office of the County Clerk of Rockwall County, Texas, within one hundred eighty (180) days from said date of final approval.

WITNESS OUR HANDS, this 29th day of February, 2008.

William R. Cecil
Mayor
City of Rockwall

Kristy Ashberry
City Secretary
City of Rockwall

Chuck Todd 2-27-08
City Engineer
City of Rockwall

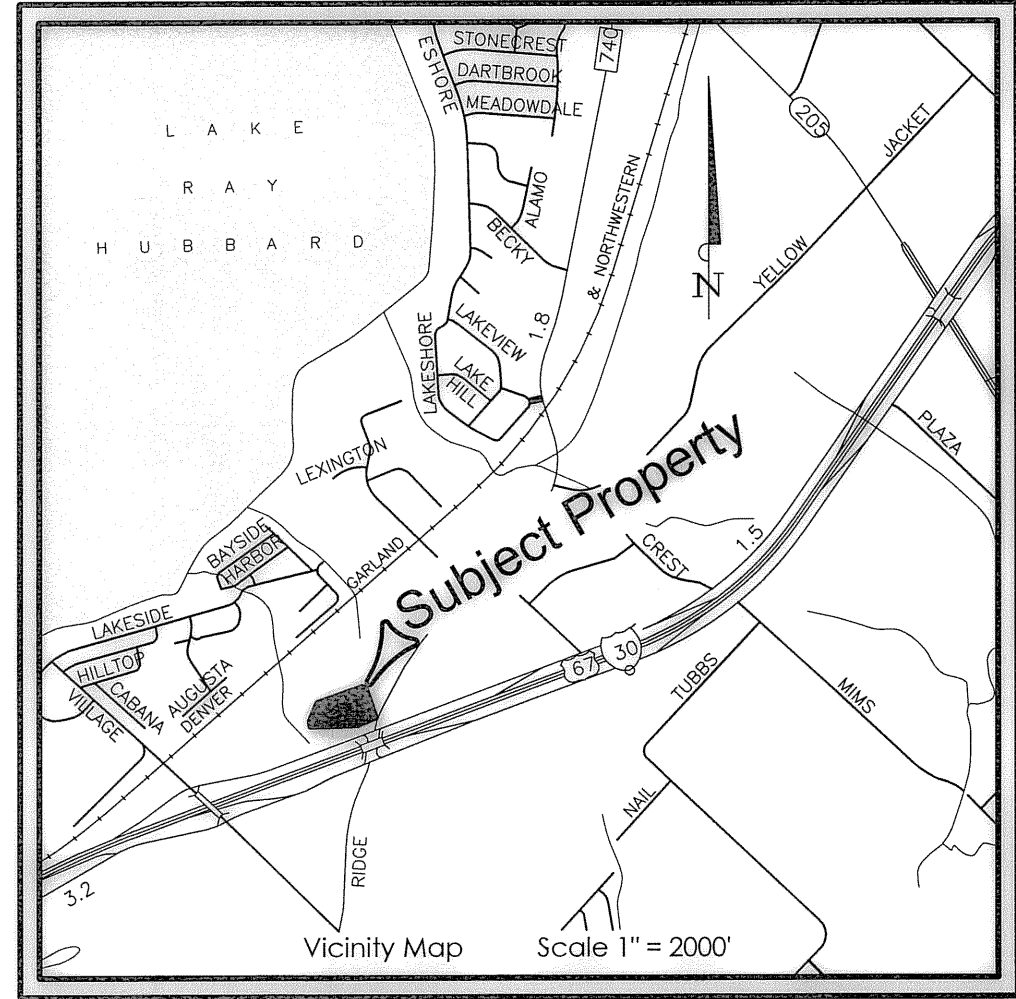
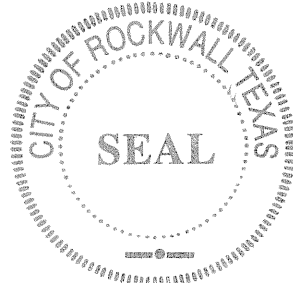

REPLAT
Lots 15 - 17, Block A
La Jolla Pointe Addition, Phase 2

Being all of
Lots 12 - 14, Block A
La Jolla Pointe Addition, Phase 2
Cabinet G, Slide 131-132

4.497 Acres
located in
City of Rockwall
Rockwall County, Texas

-- FEBRUARY 2008 --
SHEET 2 OF 3

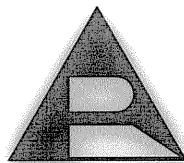

**Allen &
Ridinger
Consulting, Inc.**

285 W. Southwest Parkway
Lewisville, Texas 75067

Tel. No. (972) 353-8000
Fax No. (972) 353-8011

OWNER / DEVELOPER
N3 Development, Ltd.
505 Pecan Street
Suite 201
Fort Worth, Texas 76102
817.348.8748



ARTHUR SURVEYING COMPANY, INC.
Registered Professional Land Surveyors
220 Elm Street - P. O. Box 54
Lewisville, Texas 75067
Office: (972) 221-9439 Fax: (972) 221-4675

DRAWN BY: JC DATE: 05/02/07 SCALE: 1"=50' CHECKED BY: ASC NO.: 260456

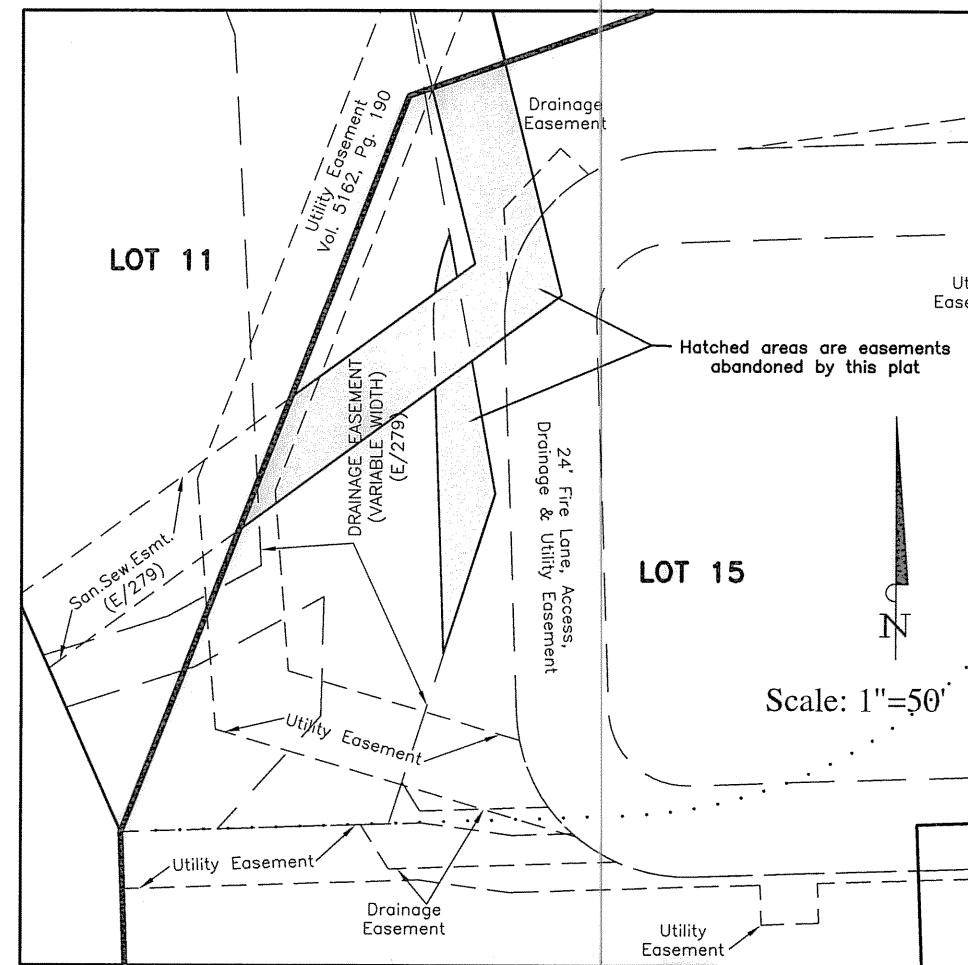

Drainage Easement Curve Table					
CURVE	LENGTH	RADIUS	DELTA	BEARING	CHORD
DC28	37.39	44.50	48°08'33"	S35°18'10"W	36.30
DC29	23.03	44.50	29°39'24"	S50°45'44"E	22.78

Drainage Easement Line Table		
LINE	LENGTH	BEARING
DL45	59.30	S88°02'53"W
DL46	13.74	N31°57'07"W
DL47	8.92	S31°57'07"E
DL48	33.50	N88°02'53"E
DL49	90.62	S17°43'57"W
DL50	44.61	S88°08'18"W
DL51	40.01	N42°14'14"E
DL52	31.16	N01°18'27"E
DL53	37.98	S61°17'11"W
DL54	3.18	S72°19'35"W
DL55	22.33	N21°09'56"E
DL56	13.56	N61°17'11"E
DL57	21.33	N03°01'13"W
DL58	109.01	N21°09'56"E
DL59	4.00	N70°39'38"E
DL60	107.10	S10°11'33"E
DL61	20.62	N03°06'13"W
DL62	21.65	N42°49'33"E
DL63	10.06	S47°10'27"E
DL64	103.44	N82°08'01"E
DL65	154.81	N65°40'28"E
DL66	11.50	S24°19'32"E
DL67	135.00	S65°40'28"W
DL68	87.33	S88°02'53"W

Access, Drainage & Utility Easement Curve Table					
CURVE	LENGTH	RADIUS	DELTA	BEARING	CHORD
ADUC3	32.53	20.50	90°55'14"	S43°35'55"W	29.22
ADUC4	32.20	20.50	90°00'00"	N46°51'42"W	28.99
ADUC5	34.07	20.50	95°12'41"	N66°10'13"W	30.28
ADUC6	17.74	44.50	22°50'05"	N77°38'29"E	17.62
ADUC7	69.83	44.50	89°54'35"	S46°54'25"E	62.88
ADUC8	69.90	44.50	90°00'00"	S43°02'53"W	62.93
ADUC9	39.24	100.50	22°22'25"	N76°51'41"E	39.00
ADUC10	44.20	44.50	56°54'39"	S85°52'12"E	42.41
ADUC11	32.20	20.50	89°59'33"	N46°57'20"W	28.99
ADUC12	24.89	20.50	69°34'33"	N32°49'43"E	23.39
ADUC13	18.30	20.50	51°09'00"	S82°59'23"E	17.70
ADUC14	32.21	20.50	90°00'41"	S26°25'47"W	28.99
ADUC15	27.43	20.50	76°40'28"	S56°54'47"E	25.43
ADUC16	23.81	20.50	66°32'15"	N32°24'21"E	22.49
ADUC17	8.17	20.50	22°50'05"	N77°38'29"E	8.12
ADUC18	32.17	20.50	89°54'35"	S46°54'25"E	28.97
ADUC19	32.20	20.50	90°00'00"	S43°02'53"W	28.99
ADUC20	48.62	124.50	22°22'25"	N76°51'41"E	48.31
ADUC21	34.26	20.50	95°44'59"	N66°27'03"W	30.41
ADUC22	30.34	20.50	84°48'00"	N23°49'27"E	27.65
ADUC23	40.40	20.50	112°54'46"	N57°19'10"W	34.17
ADUC24	32.17	20.50	89°55'19"	N44°05'52"E	28.97
ADUC25	31.84	20.50	88°58'54"	N46°27'01"W	28.73
ADUC26	32.24	20.50	90°05'51"	N43°05'22"E	29.02
ADUC27	40.60	20.50	113°27'45"	N57°35'39"W	34.28

Utility Easement Curve Table					
CURVE	LENGTH	RADIUS	DELTA	BEARING	CHORD
UC1	10.46	20.50	29°13'27"	S77°14'59"E	10.34
UC2	34.03	44.50	43°49'00"	N69°57'12"W	33.21
UC30	29.96	44.50	38°34'18"	S30°32'11"E	29.39

Utility Easement Line Table		
LINE	LENGTH	BEARING
UL1	68.21	S88°08'18"W
UL2	10.50	S01°51'42"E
UL3	15.00	S88°08'18"W
UL4	10.50	N01°51'42"W
UL5	65.48	S88°08'18"W
UL6	23.91	N82°13'57"W
UL7	77.03	S88°08'18"W
UL33	18.10	S88°02'53"W
UL34	13.96	N01°57'07"W
UL35	9.80	S46°57'34"E
UL36	15.00	S43°02'26"W
UL37	8.76	N46°57'34"W
UL38	6.56	N70°39'38"E
UL39	98.27	N73°24'37"W
UL40	30.65	N04°17'31"W
UL41	113.14	S21°09'29"W
UL42	47.26	S04°17'31"E
UL43	62.95	S73°24'37"E
UL44	15.00	N01°57'07"W
UL69	20.88	S24°19'32"E
UL70	15.00	S65°40'28"W
UL71	11.61	N24°19'32"W
UL72	78.32	N88°08'18"E
UL73	23.91	S82°13'57"E
UL74	15.74	N88°08'18"E

Access, Drainage & Utility Easement Line Table		
LINE	LENGTH	BEARING
ADUL8	2.07	S88°08'18"W
ADUL9	154.31	S66°13'27"W
ADUL10	142.34	S89°03'32"W
ADUL11	90.87	S88°08'18"W
ADUL12	101.01	N01°57'07"W
ADUL13	105.13	N88°02'53"E
ADUL14	252.22	N65°40'28"E
ADUL15	22.64	S01°51'42"E
ADUL16	23.00	N01°51'42"W
ADUL17	22.32	N71°26'08"E
ADUL18	24.00	S18°33'52"E
ADUL19	7.94	S71°26'08"W
ADUL20	145.68	S18°34'33"E
ADUL21	12.98	N84°44'59"E
ADUL22	63.33	S18°33'52"E
ADUL23	12.05	S66°13'27"E
ADUL24	21.23	N18°33'52"W
ADUL25	21.93	S88°08'18"W
ADUL26	119.66	S66°13'27"W
ADUL27	198.24	S89°03'32"W
ADUL28	133.85	S88°08'18"W
ADUL29	101.01	N01°57'07"W
ADUL30	105.13	N88°02'53"E
ADUL31	252.22	N65°40'28"E
ADUL32	174.45	S18°34'33"E

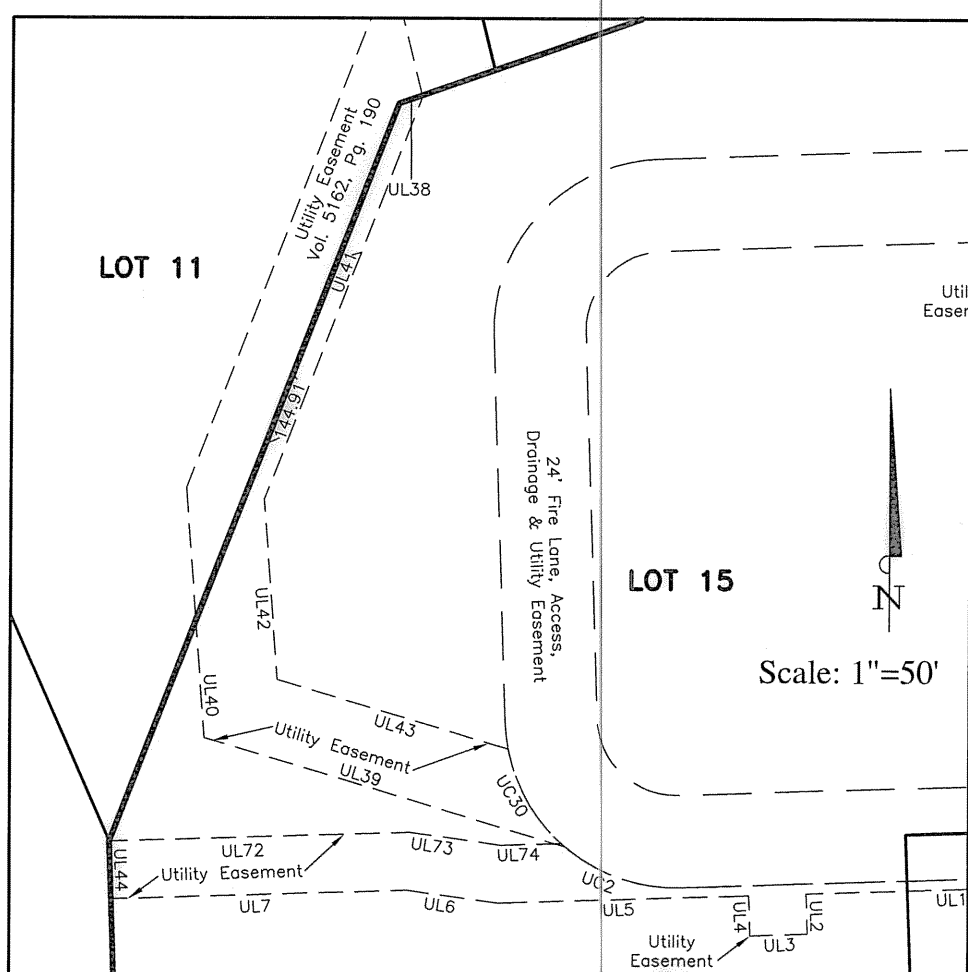
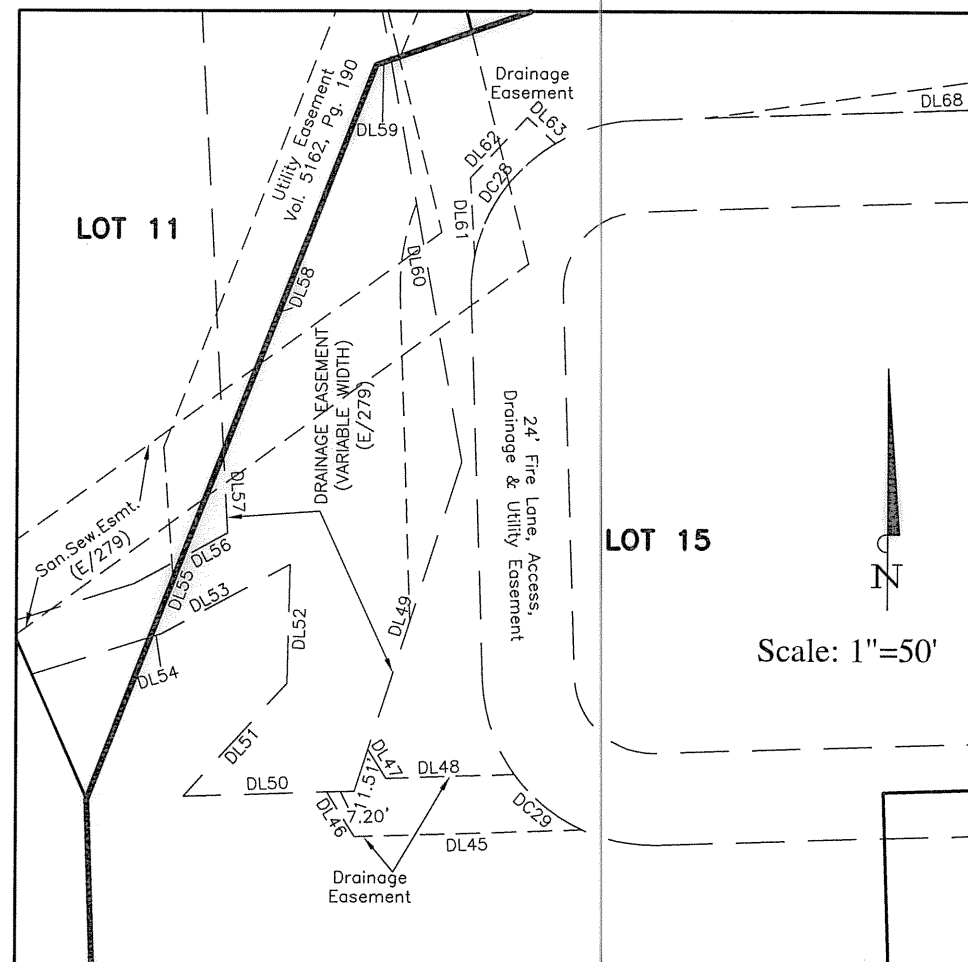

REPLAT
Lots 15 - 17, Block A
La Jolla Pointe Addition, Phase 2

Being all of
Lots 12 - 14, Block A
La Jolla Pointe Addition, Phase 2
Cabinet G, Slide 131-132

4.497 Acres
located in
City of Rockwall
Rockwall County, Texas

-- FEBRUARY 2008 --
SHEET 3 OF 3

Allen & Ridinger Consulting, Inc.
285 W. Southwest Parkway
Lewisville, Texas 75067
Tel. No. (972) 353-8000
Fax No. (972) 353-8011

OWNER / DEVELOPER
N3 Development, Ltd.
505 Pecan Street
Suite 201
Fort Worth, Texas 76102
817.348.8748



ARTHUR SURVEYING COMPANY, INC.
Registered Professional Land Surveyors
220 Elm Street - P. O. Box 54
Lewisville, Texas 75067
Office: (972) 221-9439 Fax: (972) 221-4675

DRAWN BY: JC DATE: 05/02/07 SCALE: 1"=50' CHECKED BY: ASC NO.: 260456

G-260