

**GENERAL NOTES**

1. All materials and workmanship shall conform to City of Rockwall Standards and Specifications.
2. The Paving Contractor shall be responsible for the adjustment of any utilities in accordance with the Standard details and Specifications of the City of Rockwall.
3. The subgrade shall be scarified and compacted to a depth of 6 inches to a minimum of 95% Standard Proctor Density (ASTM D-698) at or above its optimum moisture content. The subgrade should be in a moist condition at the time concrete is poured in place.
4. Sand will not be allowed under the concrete.
5. Contraction Joints shall be formed by the following methods; sawed, hand formed or by premolded filler. Joint depth shall be equal to one fourth inch (1/4") of slab thickness. Sawing of joints shall be begin as soon as the concrete has set sufficiently to permit sawing without raveling. All joints shall be completed before uncontrolled shrinkage cracking occurs. Joints shall be continuous across the slab unless interrupted by full depth premolded joint filler and should extend completely through the curb. All joints shall be cleaned and sealed before opening parking lot to traffic.
6. Joint spacing: Expansion Joints - 90 feet (See plan), Sawed Joints - 12 feet, Construction Joints - Locate at sawed joints or Expansion joints.
7. All concrete shall meet its compressive strength requirements at 28 days.
8. Contractor or Owner shall obtain and pay for any permits required.
9. Contractor remove and stockpile any top soil. After completion of the paving the topsoil shall be placed and fine graded as directed by the Owner.
10. The Contractor shall remove all surplus dirt and debris from the site and dispose of it legally offsite. All work areas shall be cleaned up at completion of the work.
11. Surface finishing of concrete shall be skid resistant, a liquid curing compound shall be uniformly sprayed immediately after the finishing operation.
12. Contractor shall review other notes and details on this drawing.

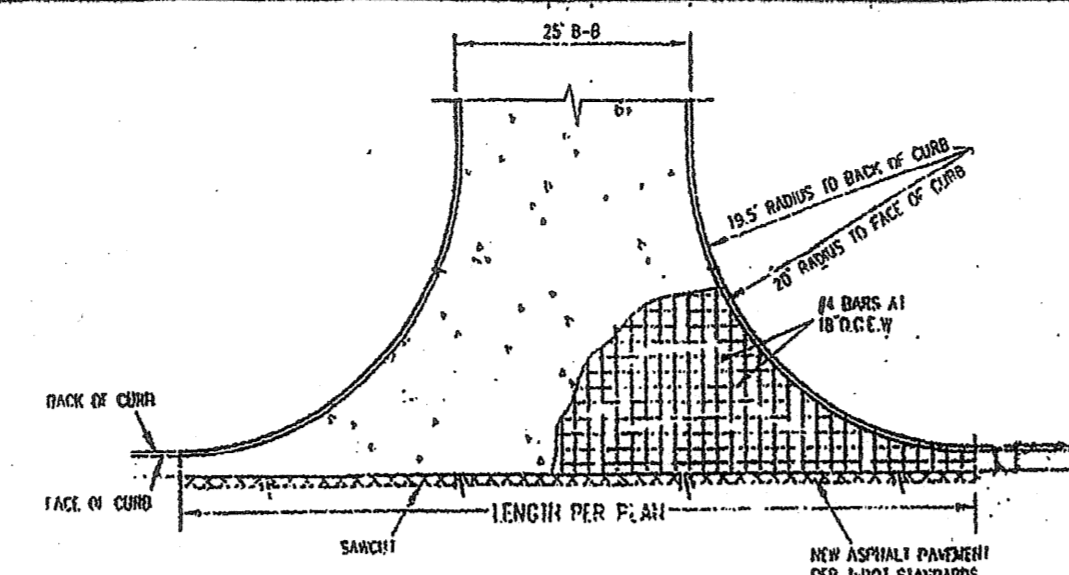

**TYPICAL DRIVE APPROACH DETAIL**  
NTS  
SEE GRADING PLAN SHEET NO. 2

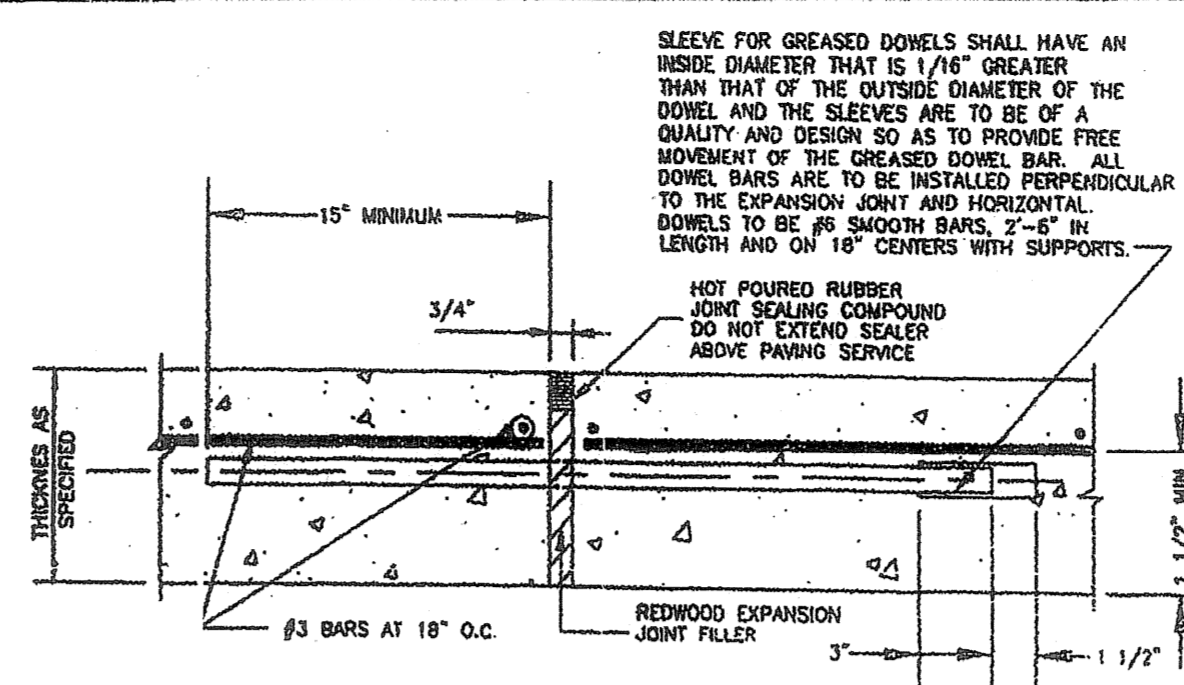

**EXPANSION JOINT**

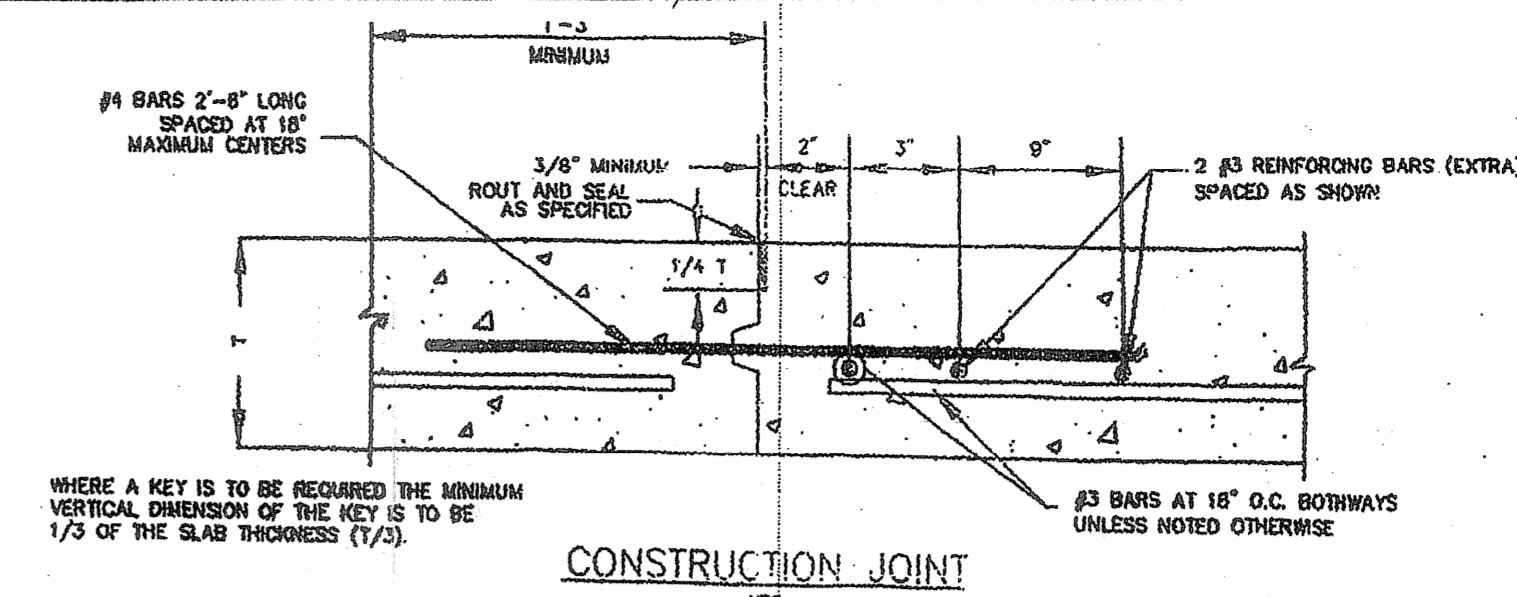

**CONSTRUCTION JOINT**  
NTS

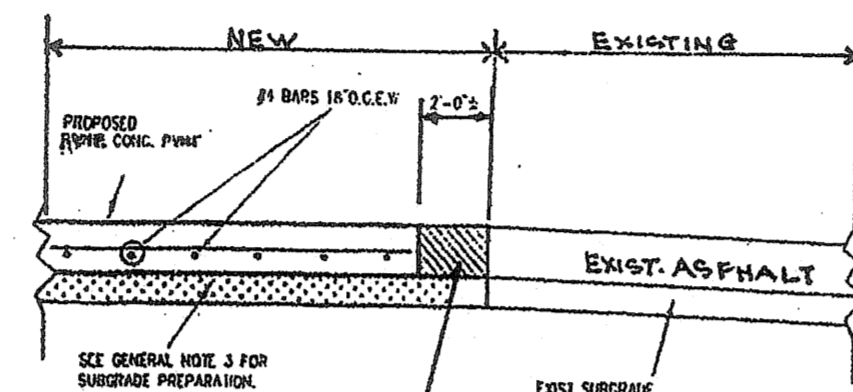

**CONCRETE TO ASPHALT DETAIL**

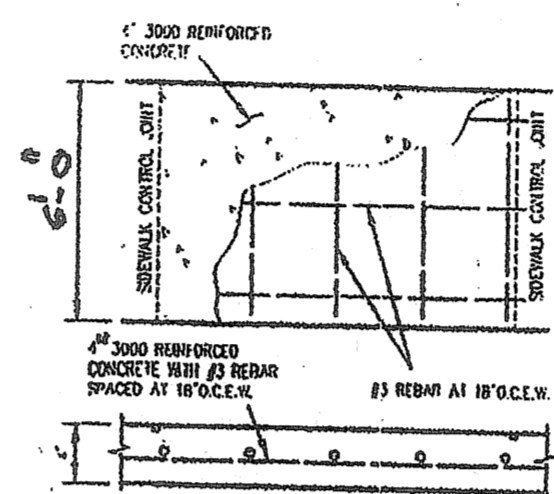

**TYPICAL CONCRETE WALK (ON SITE ONLY)**  
NTS

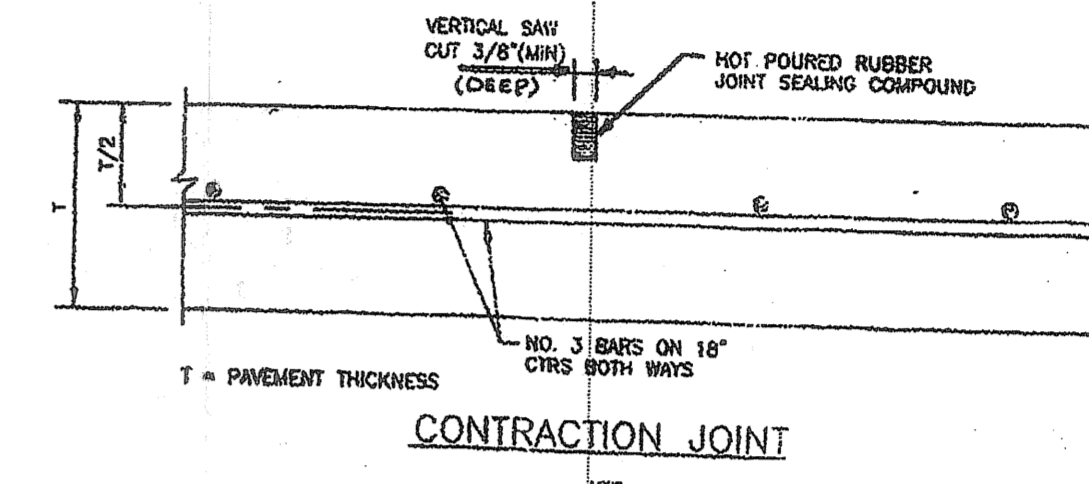

**CONTRACTION JOINT**  
NTS

**GENERAL NOTES**

1. ALL #4 X 2'-0\"/>

**CONSTRUCTION & CONTRACTION JOINT DETAILS**

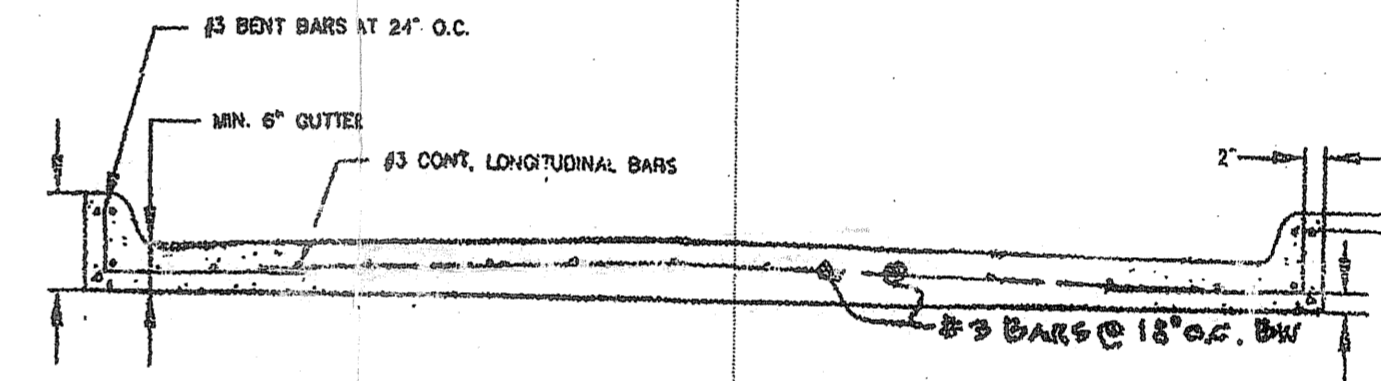

**SECTION - CONCRETE PAVING W/ MONOLITHIC CURB**  
NTS

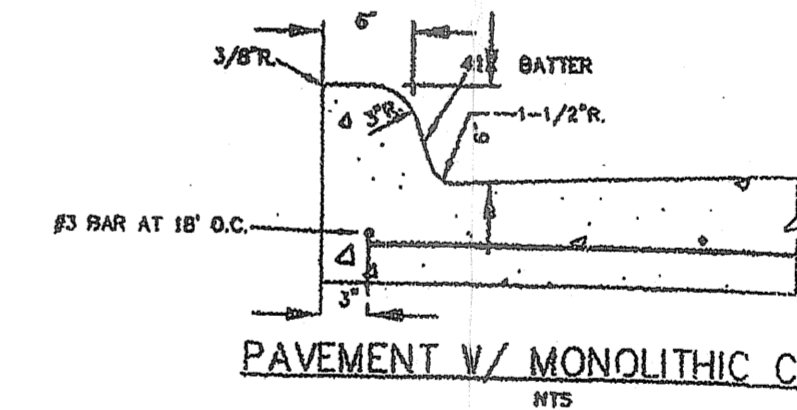

**PAVEMENT W/ MONOLITHIC CURB**  
NTS

- Concrete Specifications:**
- Parking lot concrete shall be 6" thick and strength shall be 3600 PSI @ 28 days.
  - Reinforcing shall be #3 bars @ 18" on center, each way.
  - Approach at entrance shall be 4000 PSI @ 28 days and 8" thick.
  - Sidewalks shall be 4" thick and 3000 PSI @ 28 days.

RELEASED FOR CONSTRUCTION  
ALL RESPONSIBILITY FOR ADEQUACY OF DESIGN REMAINS WITH THE DESIGN ENGINEER. THE CITY OF ROCKWALL, IN REVIEWING AND RELEASING PLANS FOR CONSTRUCTION, ASSUMES NO RESPONSIBILITY FOR ADEQUACY OR ACCURACY OF DESIGN.  
CITY: Rockwall DATE: 6-25-10

RELEASED FOR CONSTRUCTION  
ALL RESPONSIBILITY FOR ADEQUACY OF DESIGN REMAINS WITH THE DESIGN ENGINEER. THE CITY OF ROCKWALL, IN REVIEWING AND RELEASING PLANS FOR CONSTRUCTION, ASSUMES NO RESPONSIBILITY FOR ADEQUACY OR ACCURACY OF DESIGN.  
CITY: Rockwall DATE: 6-25-10

**NOTE:**  
See sheet No.2 for Grading Plan and Horizontal Control

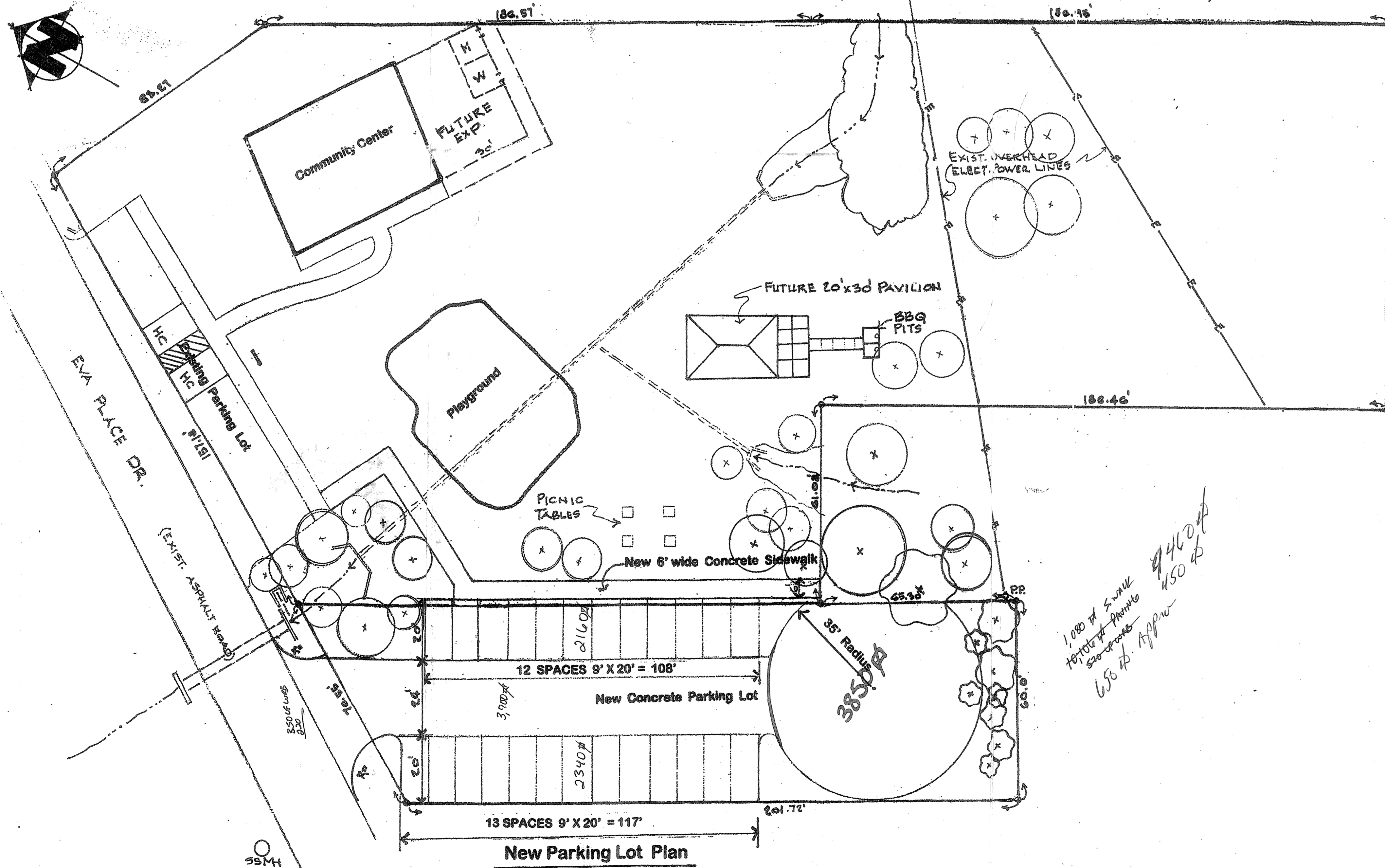

**GALLEGO & ASSOCIATES**  
ENGINEERING  
PLANNING  
LANDSCAPE ARCHITECTURE  
8070 Park Lane Suite 300 Dallas, Tx 75231  
Tel. (214) 769-1669 Fax (972) 463-8743

STATE OF TEXAS  
Professional Engineer  
JOE W. EZZELL  
64491  
EZZELL & ASSOC.  
FIRM REG. NO. F-4775  
507 S. DURANGO  
IRVING, TEXAS 75062  
972-768-0781

SITE PLAN  
New Parking Lot  
Lake Pointe Park and Community Center  
375 Eva Place Rockwall, Texas 75082

*1,000 sq ft concrete  
for picnic tables  
500 sq ft. Approx*

