

### STRIPING LEGEND

- SWS/4 = SINGLE WHITE SOLID LINE 4" WIDE
- SWS/6 = SINGLE WHITE SOLID LINE 6" WIDE
- SWS/12 = SINGLE WHITE SOLID LINE 12" WIDE
- SWS/24 = SINGLE WHITE SOLID LINE 24" WIDE
- SWB/4 = SINGLE WHITE BROKEN LINE 4" WIDE  
10' LINE 30' GAP
- DYS/4 = DOUBLE YELLOW SOLID LINE 4" WIDE
- ⇒ PAINTED DIRECTIONAL ARROW

### TYPICAL STRIPING DETAILS

N.T.S.

### NOTES:

1. SIDEWALK NOTE: PER BRAD GRIGGS WITH THE CITY OF ROCKWALL. AN EIGHT FOOT (8') SIDEWALK SHALL BE INSTALLED ALONG THE NORTH SIDE OF NORTH LAKESHORE DRIVE DURING THE CONSTRUCTION OF THE WESTBOUND LANE OF THAT DIVIDED ROADWAY.
2. MEDIAN PAVERS SHALL BE CITY'S CHOSEN.
3. INSTALL STREET LIGHT CONDUITS AND IRRIGATION SLEEVES AT ACROSS ROAD AND MEDIAN OPENINGS. THESE SHALL BE 4" SCH 40.

REVISED TO CONFORM TO CONSTRUCTION RECORDS.

*W.D. [Signature]* DATE: 7/6/06

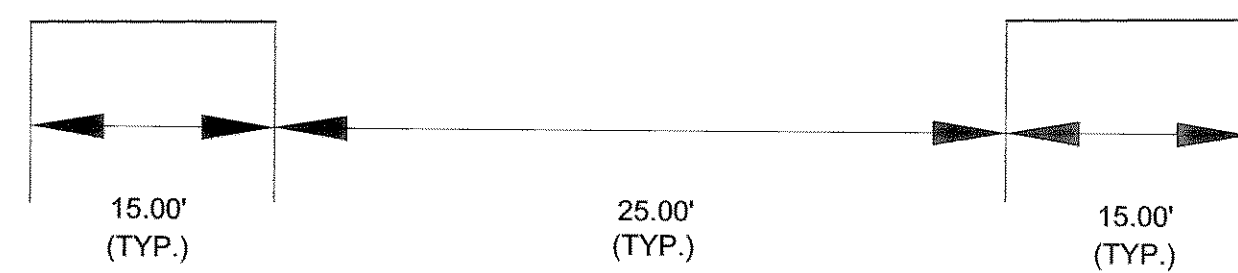

DETAIL A - STRIPING LAYOUT (TYP.)

N.T.S.

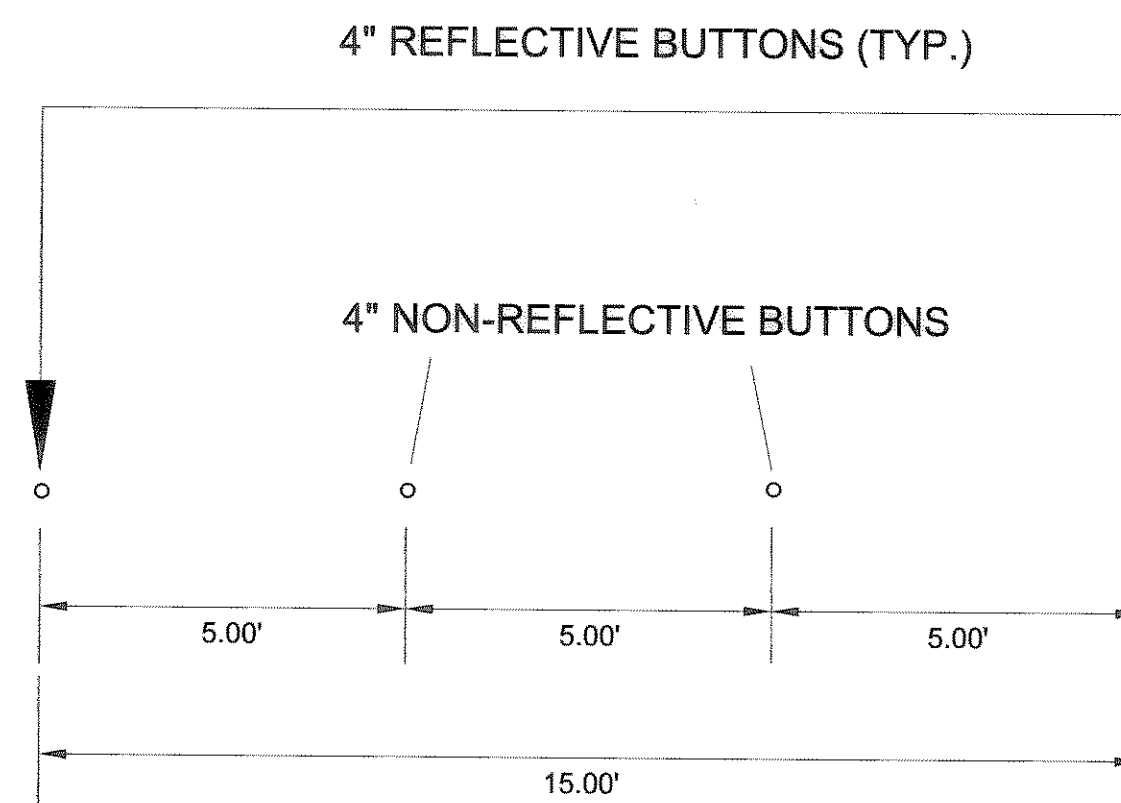

DETAIL B - 15' MARKING DETAIL (TYP.)

N.T.S.

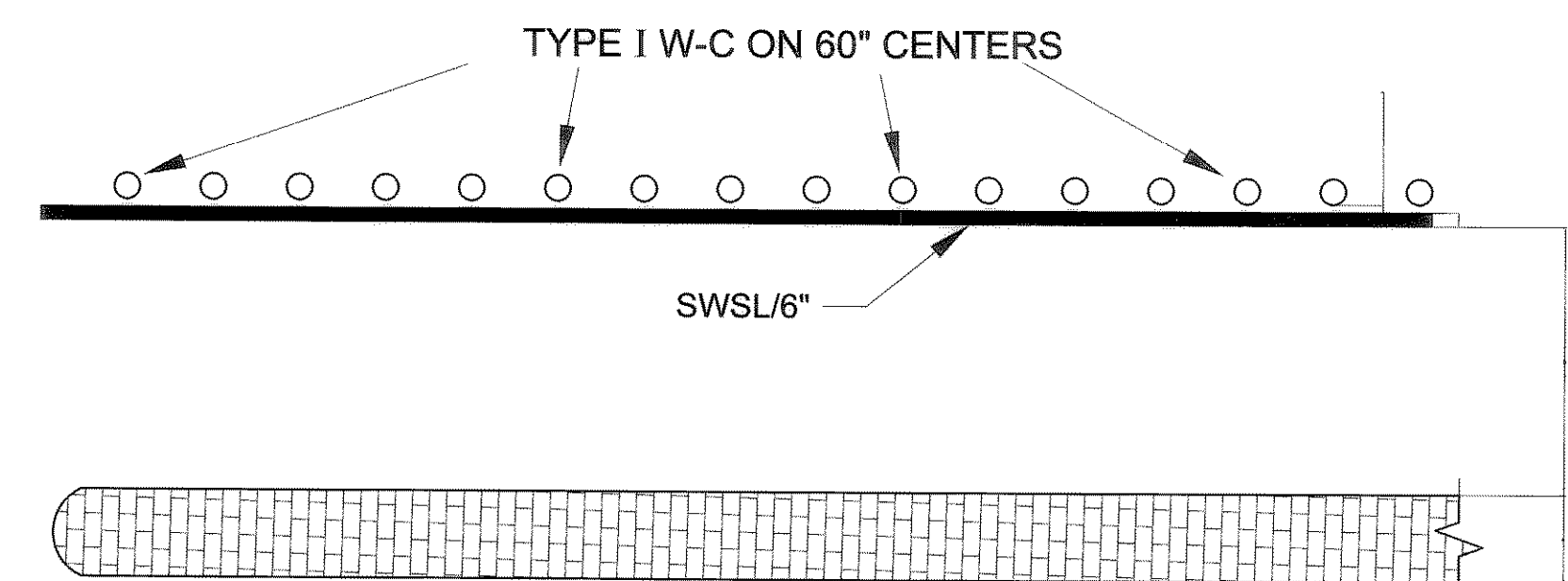

DETAIL C - LEFT TURN BAY(TYP.)

N.T.S.

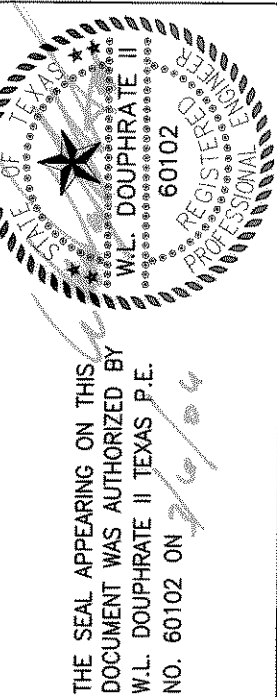

DOUPHRA  
& ASSOCIATES, INC.  
ENGINEERING - PROJECT MANAGEMENT - SURVEYING  
2235 RIDGE RD., # 200 ROCKWALL, TEXAS 75087  
PHONE: (972)771-9004 FAX: (972)771-9005

STRIPING DETAILS  
N. LAKESHORE DRIVE STA: 21+00 TO 24+58  
LAKEVIEW SUMMIT, PHASE 3  
CITY OF ROCKWALL, ROCKWALL COUNTY, TEXAS

REVISION

W.L.D.  
CHECKED

K.E.B.  
DRAWN

10/02  
DATE

9919-3PVI-A  
PROJECT

9A  
OF  
33