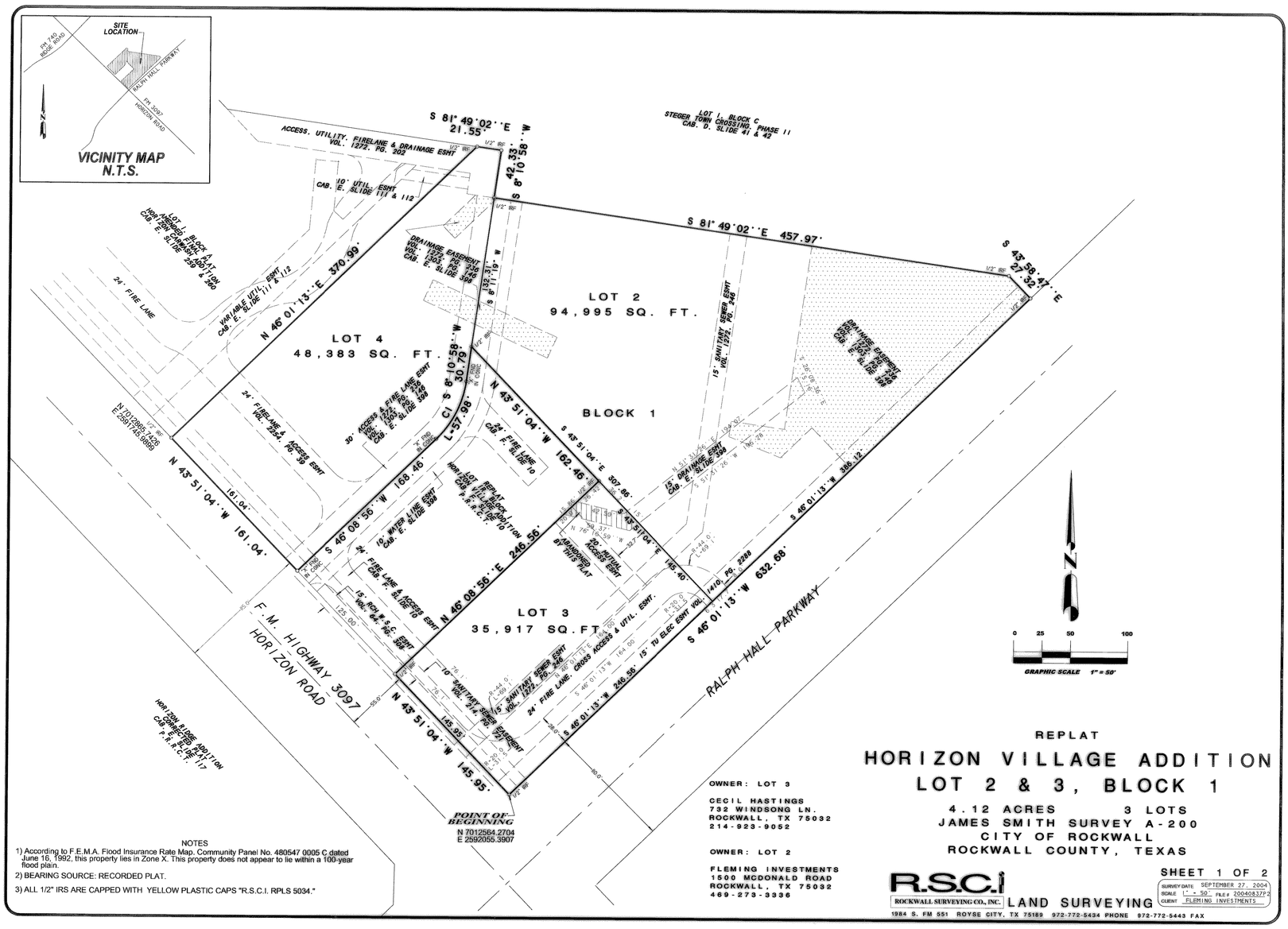

OWNER: LOT 3

CECIL HASTINGS
732 WINDSONG LN.
ROCKWALL, TX 75032
214-923-9052

OWNER: LOT 2

FLEMING INVESTMENTS
1500 MCDONALD ROAD
ROCKWALL, TX 75032
469-273-3336

NOTES

1) According to F.E.M.A. Flood Insurance Rate Map, Community Panel No. 480547 0005 C dated June 16, 1992, this property lies in Zone X. This property does not appear to lie within a 100-year flood plain.

2) BEARING SOURCE: RECORDED PLAT.

3) ALL 1/2" IRS ARE CAPPED WITH YELLOW PLASTIC CAPS "R.S.C.I. RPLS 5034."

REPLAT

HORIZON VILLAGE ADDITION
LOT 2 & 3, BLOCK 1

4.12 ACRES 3 LOTS
JAMES SMITH SURVEY A-200
CITY OF ROCKWALL
ROCKWALL COUNTY, TEXAS

R.S.C.I
ROCKWALL SURVEYING CO., INC. LAND SURVEYING
1984 S. FM 551 ROYSE CITY, TX 75189 972-772-5434 PHONE 972-772-5443 FAX

SHEET 1 OF 2
SURVEY DATE SEPTEMBER 27, 2004
SCALE 1" = 50' FILE # 2004083ZP2
CLIENT FLEMING INVESTMENTS

OWNER'S CERTIFICATE
(Public Dedication)

STATE OF TEXAS
COUNTY OF ROCKWALL

WHEREAS FLEMING INVESTMENTS & CECIL HASTINGS, BEING THE OWNERS OF A TRACT OF land in the County of Rockwall, State of Texas, said tract being described as follows:

All that certain lot, tract or parcel of land situated in the JAMES SMITH SURVEY, ABSTRACT NO. 200, City of Rockwall, Rockwall County, Texas, and being all of Lot 2, Block 1 of HORIZON VILLAGE ADDITION, LOTS 1 & 2, BLOCK 1, an Addition to the City of Rockwall, Texas, according to the Plat thereof recorded in Cabinet E, Slide 398 of the Plat Records of Rockwall County, Texas, and being more particularly described as follows:

BEGINNING at a 1/2" iron rod with yellow plastic cap stamped "R.S.C.I. RPLS 5034" set for corner at the intersection of the Northeast right-of-way line of F.M. Highway 3097 (Horizon Road) with the Northwest right-of-way line of Ralph Hall Parkway, said point being at the South corner of said Lot 2;

THENCE N. 43 deg. 51 min. 04 sec. W. (Controlling bearing line) along the Northeast right-of-way line of F.M. Highway 3097, a distance of 145.95 feet to a 1/2" iron rod with yellow plastic cap stamped "R.S.C.I. RPLS 5034" set for corner at the South corner of Lot 1R, of REPLAT LOT 1R, BLOCK 1 HORIZON VILLAGE ADDITION, an Addition to the City of Rockwall, Texas, according to the Plat thereof recorded in Cabinet F, Slide 10 of the Plat Records of Rockwall County, Texas;

THENCE N. 46 deg. 08 min. 56 sec. E. along the Southeast line of said Lot 1R, a distance of 246.56 feet to a 1/2" iron rod found for corner at the East corner of same;

THENCE N. 43 deg. 51 min. 04 sec. E. a distance of 162.46 feet to a 1/2" iron rod found for corner;

THENCE S. 08 deg. 10 min. 58 sec. W. a distance of 30.79 feet to an "X" found in concrete for corner;

THENCE in a Southwesterly direction along a curve to the left having a central angle of 37 deg. 57 min. 48 sec., a radius of 87.50 feet, a tangent of 30.10 feet, a chord of S. 27 deg. 09 min. 52 sec. W., 56.92 feet and an arc distance of 57.98 feet to an "X" found in concrete for corner;

THENCE S. 46 deg. 08 min. 56 sec. W. a distance of 168.46 feet to an "X" found in concrete for corner in the Northeast right-of-way line of F.M. Highway 3097 Horizon Road;

THENCE N. 43 deg. 51 min. 04 sec. W. along said right-of-way line, a distance of 161.04 feet to a 1/2" iron rod found for corner at the South corner of Lot 1, Block A of HORIZON CARWASH ADDITION, an Addition to the City of Rockwall, Texas, according to the Plat thereof recorded in Cabinet E, Slide 111 & 112, of the Plat Records of Rockwall County, Texas;

THENCE N. 46 deg. 01 min. 13 sec. E. a distance of 370.99 feet to a 1/2" iron rod found for corner;

THENCE S. 81 deg. 49 min. 02 sec. E. a distance of 21.55 feet to a 1/2" iron rod found for corner;

THENCE S. 08 deg. 10 min. 58 sec. W. a distance of 42.33 feet to a 1/2" iron rod found for corner;

THENCE S. 81 deg. 49 min. 02 sec. E. a distance of 457.97 feet to a 1/2" iron rod found for corner;

THENCE S. 43 deg. 58 min. 47 sec. E. a distance of 27.32 feet to a 1/2" iron rod found for corner at the East most corner of said Lot 2 and being in the Northwest right-of-way line of Ralph Hall Parkway;

THENCE S. 46 deg. 01 min. 13 sec. W. along said right-of-way line, a distance of 632.68 feet to the POINT OF BEGINNING and containing 179,290 square feet or 4.12 acres of land.

NOW, THEREFORE, KNOW ALL MEN BY THESE PRESENTS:

STATE OF TEXAS
COUNTY OF ROCKWALL

I the undersigned owner of the land shown on this plat, and designated herein as REPLAT OF HORIZON VILLAGE ADDITION, LOT 2 & 3, BLOCK 1 an Addition to the City of Rockwall, Texas, and whose name is subscribed hereto, hereby dedicate to the use of the public forever all streets, alleys, parks, water courses, drains, easements and public places thereon shown on the purpose and consideration therein expressed. I further certify that all other parties who have a mortgage or lien interest in the subdivision have been notified and signed this plat.

I understand and do hereby reserve the easement strips shown on this plat for the purposes stated and for the mutual use and accommodation of all utilities desiring to use or using same.

I also understand the following;

1. No buildings shall be constructed or placed upon, over, or across the utility easements as described herein.

2. Any public utility shall have the right to remove and keep removed all or part of any buildings, fences, trees, shrubs, or other growths or improvements which in any way endanger or interfere with construction, maintenance or efficiency of th eir respective system on any of these easement strips; and any public utility shall at all times have the right of ingress or egress to, from and upon the said easement strips for purpose of construction, reconstruction, inspecting, patrolling, maint aining, and either adding to or removing all or part of their respective system without the necessity of, at any time, procuring the permission of anyone.

3. The City of Rockwall will not be responsible for any claims of any nature resulting from or occasioned by the establishment of grade of streets in the subdivision.

4. The developer and subdivision engineer shall bear total responsibility for storm drain improvements.

5. The developer shall be responsible for the necessary facilities to provide drainage patterns and drainage controls such that properties within the drainage area are not adversely affected by storm drainage from the development.

6. No house dwelling unit, or other structure shall be constructed on any lot in this addition by the owner or any other person until the developer and/or owner has complied with all requirements of the Subdivision Regulations of the City of Roc kwall regarding improvements with respect to the entire block on the street or streets on which property abuts, including the actual installation of streets with the required base and paving, curb and gutter, water and sewer, drainage structures, sto rm structures, storm sewers, and alleys, all according to the specifications of the City of Rockwall; or

Until an escrow deposit, sufficient to pay for the cost of such improvements, as determined by the city's engineer and/or city administrator, computed on a private commercial rate basis, has been made with the city secretary, accompanied by an agreement signed by the developer and/or owner, authorizing the City to make such improvements at prevailing private commercial rates, or have the same made by a contractor and pay for the same out of the escrow deposit, should the developer an d/or owner fail or refuse to install the required improvements within the time stated in such written agreement, but in no case shall the City be obligated to make such improvements itself. Such deposit may be used by the owner and/or developer as p rogress payments as the work progresses in making such improvements by making certified requisitions to the city secretary, supported by evidence of work done; or

Until the developer and/or owner files a corporate surety bond with the city secretary in a sum equal to the cost of such improvements for the designated area, guaranteeing the installation thereof within the time stated in the bond, which time shall be fixed by the city council of the City of Rockwall.

I further acknowledge that the dedications and/or exaction's made herein are proportional to the impact of the subdivision upon the public services required in order that the development will comport with the present and future growth needs of the City; I, my successors and assigns hereby waive any claim, damage, or cause of action that I may have as a result of the dedication of exaction's made herein.

_____
SCOTT FLEMING
FLEMING INVESTMENTS

_____
CECIL HASTINGS

STATE OF TEXAS
COUNTY OF ROCKWALL

Before me, the undersigned authority, on this day personally appeared SCOTT FLEMING known to me to be the person whose name is subscribed to the foregoing instrument, and acknowledged to me that he executed the same for the purpose and consideration therein stated.

Given upon my hand and seal of office this _____day of _____, _____.

Notary Public in and for the State of Texas My Commission Expires:

STATE OF TEXAS
COUNTY OF ROCKWALL

Before me, the undersigned authority, on this day personally appeared CECIL HASTINGS known to me to be the person whose name is subscribed to the foregoing instrument, and acknowledged to me that he executed the same for the purpose and consideration therein stated.

Given upon my hand and seal of office this _____day of _____, _____.

Notary Public in and for the State of Texas My Commission Expires:

NOTE: It shall be the policy of the City of Rockwall to withhold issuing building permits until all streets, water, sewer and storm drainage systems have been accepted by the City. The approval of a plat by the City does not constitute any representa tion, assurance or guarantee that any building within such plat shall be approved, authorized or permit therefore issued, nor shall such approval constitute any representation, assurance or guarantee by the City of the adequacy and availability for w ater for personal use and fire protection within such plat, as required under Ordinance 83-54.

SURVEYOR'S CERTIFICATE

NOW, THEREFORE KNOW ALL MEN BY THESE PRESENTS:

THAT I, Harold D. Fetty, III, R.P.L.S. No. 5034, do hereby certify that I prepared this plat from an actual and accurate survey of the land, and that the corner monuments shown thereon were properly placed under my personal supervision.

_____
Harold D. Fetty, III.
Registered Professional Land Surveyor No. 5034

STATE OF TEXAS
REGISTERED
HAROLD D. FETTY III
5034
PROFESSIONAL
LAND SURVEYOR

RECOMMENDED FOR FINAL APPROVAL

_____ _____
Planning and Zoning Commission Date

APPROVED

I hereby certify that the above and foregoing plat of REPLAT HORIZON VILLAGE ADDITION, LOT 2, BLOCK 1, an addition to the City of Rockwall, Texas, was approved by the City Planning Director of the City of Rockwall on the _____day of _____, _____.

This approval shall be invalid unless the approved plat for such addition is recorded in the office of the County Clerk of Rockwall, County, Texas, within one hundred eighty (180) days from said date of final approval.

Said addition shall be subject to all the requirements of the Subdivision Regulations of the City of Rockwall.

WITNESS OUR HANDS, this _____ day of _____, _____.

_____ _____
Director of Planning City Engineer

OWNER: LOT 3

CECIL HASTINGS
732 WINDSONG LN.
ROCKWALL, TX 75032
214-923-9052

OWNER: LOT 2

FLEMING INVESTMENTS
1500 MCDONALD ROAD
ROCKWALL, TX 75032
469-273-3336

REPLAT

HORIZON VILLAGE ADDITION
LOT 2 & 3, BLOCK 1

4.12 ACRES 3 LOTS
JAMES SMITH SURVEY A-200
CITY OF ROCKWALL
ROCKWALL COUNTY, TEXAS

R.S.C.I
ROCKWALL SURVEYING CO., INC. LAND SURVEYING
1984 S. FM 551 ROYSE CITY, TX 75189 972-772-5434 PHONE 972-772-5443 FAX

SHEET 2 OF 2
SURVEY DATE SEPTEMBER 27, 2004
SCALE 1" = 50' FILE # 2004083ZP2
CLIENT FLEMING INVESTMENTS