

VICINITY MAP

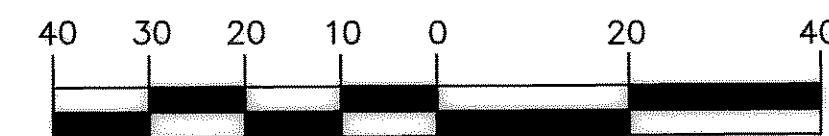

(GRAPHIC SCALE IN FEET)
(1" = 20 FEET)

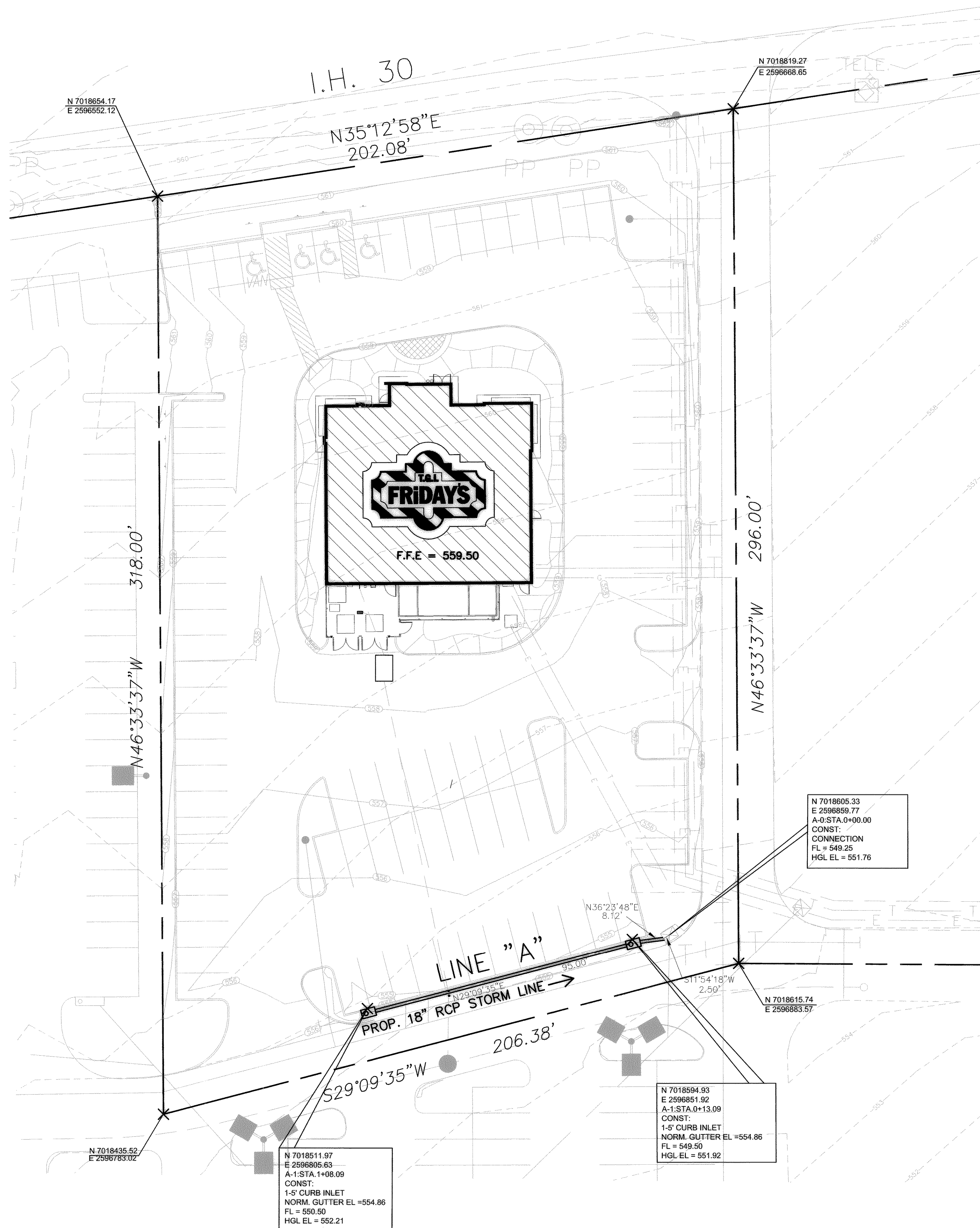
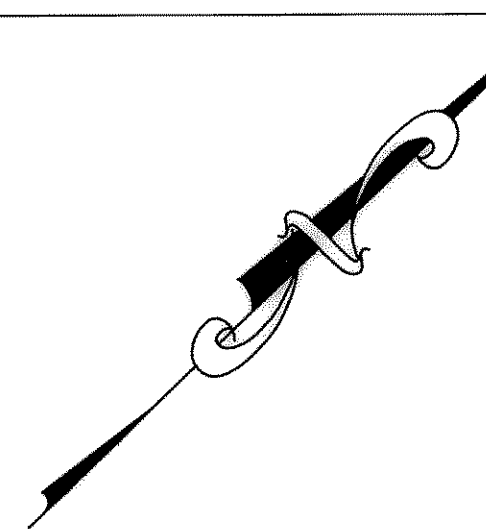

LEGEND	
EXISTING	PROPOSED
STORM SEWER PIPE	
GRATE INLET(G)	
CURB INLET(C)	
WYE INLET(Y)	
MANHOLE(MH)	
WATER MAIN, TEE, FIRE HYDRANT & VALVE	
WASTEWATER MAIN & MANHOLE	
ELECTRIC LINE	
TELEPHONE LINE	
GAS LINE (BY OTHERS)	
BUILDING LINE	
INTEGRAL CURB	
EASEMENT LINE	
PROPERTY LINE	

BENCHMARKS
B.M. = SQUARE CUT TOP OF CURB CENTER OF CURB INLET N. SIDE OF RALPH HALL PKWY. & 325± EAST OF MIMS ROAD (45± W. OF W. PROPERTY LINE) ELEV = 549.34
B.M. = SQUARE CUT TOP OF CURB CENTER OF CURB INLET N. SIDE OF RALPH HALL PKWY. & 1530± EAST OF MIMS ROAD (65± W. OF E. PROPERTY LINE) ELEV = 540.41
B.M. = SQUARE CUT ON CONC. BASE OF OVERHEAD SIGN, 16± N. OF N. EDGE OF I.H. 30 EASTBOUND SERVICE ROAD & 1600± W. OF MIMS RD. (82± W. OF E. PROPERTY LINE) ELEV = 564.23
B.M. = CITY OF ROCKWALL MONUMENT "R07" - BRASS DISK IN CONC., 47± S. OF CENTERLINE OF I.H. 30 EASTBOUND SERVICE RD. & 105± E. OF CENTERLINE OF MIMS RD. ELEV = 566.31

RECORD DRAWING

THIS DRAWING HAS BEEN REVISED TO REFLECT CONSTRUCTION RECORDS MAINTAINED AND PROVIDED BY THE CONTRACTOR FOR THIS PROJECT.
DATE: 11-2-05

- GENERAL NOTES
- NORTHING & EASTING ARE SHOWN AS FOLLOWS:
A. STRUCTURES:
I. CURB INLETS: THE FACE OF STRUCTURE @ CENTER
II. WYE INLET, GRATE INLET AND MANHOLES CENTRE OF THE STRUCTURE
B. PIPES: THE INTERSECTION OF CENTRELINES OF PIPES
 - ALL UTILITIES ARE TO TERMINATE NOT LESS THAN 5' AWAY FROM THE BUILDING.
 - CONTRACTOR TO FIELD VERIFY THE FLOW LINE ELEVATION WHEN TYPING TO EXISTING SYSTEM.
 - CONTRACTOR TO CALL PROPER AUTHORITIES BEFORE DIGGING
 - ALL STORM DRAINAGE PIPES ARE RCP CLASS III UNLESS OTHERWISE NOTED

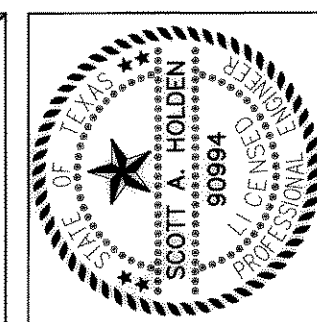

THE SEAL APPEARING ON THIS DRAWING WAS ISSUED BY SCOTT A. HOLDEN, TEXAS P.L. NO. 90994 ON 11/2/05

DOUPHRATE & ASSOCIATES, INC.
ENGINEERING • PROJECT MANAGEMENT • SURVEYING
2235 RIDGE RD., # 200 ROCKWALL, TEXAS 75087
PHONE: (972)771-9004 FAX: (972)771-9005

STORM SEWER PLAN
T.G.I. FRIDAYS
1.41 AC.
CITY OF ROCKWALL, ROCKWALL COUNTY, TEXAS

REVISION
SAH. CHECKED
Y.B. DRAWN
01/15/05 DATE
0429 PROJECT
7.0 OF 21