

VICINITY MAP

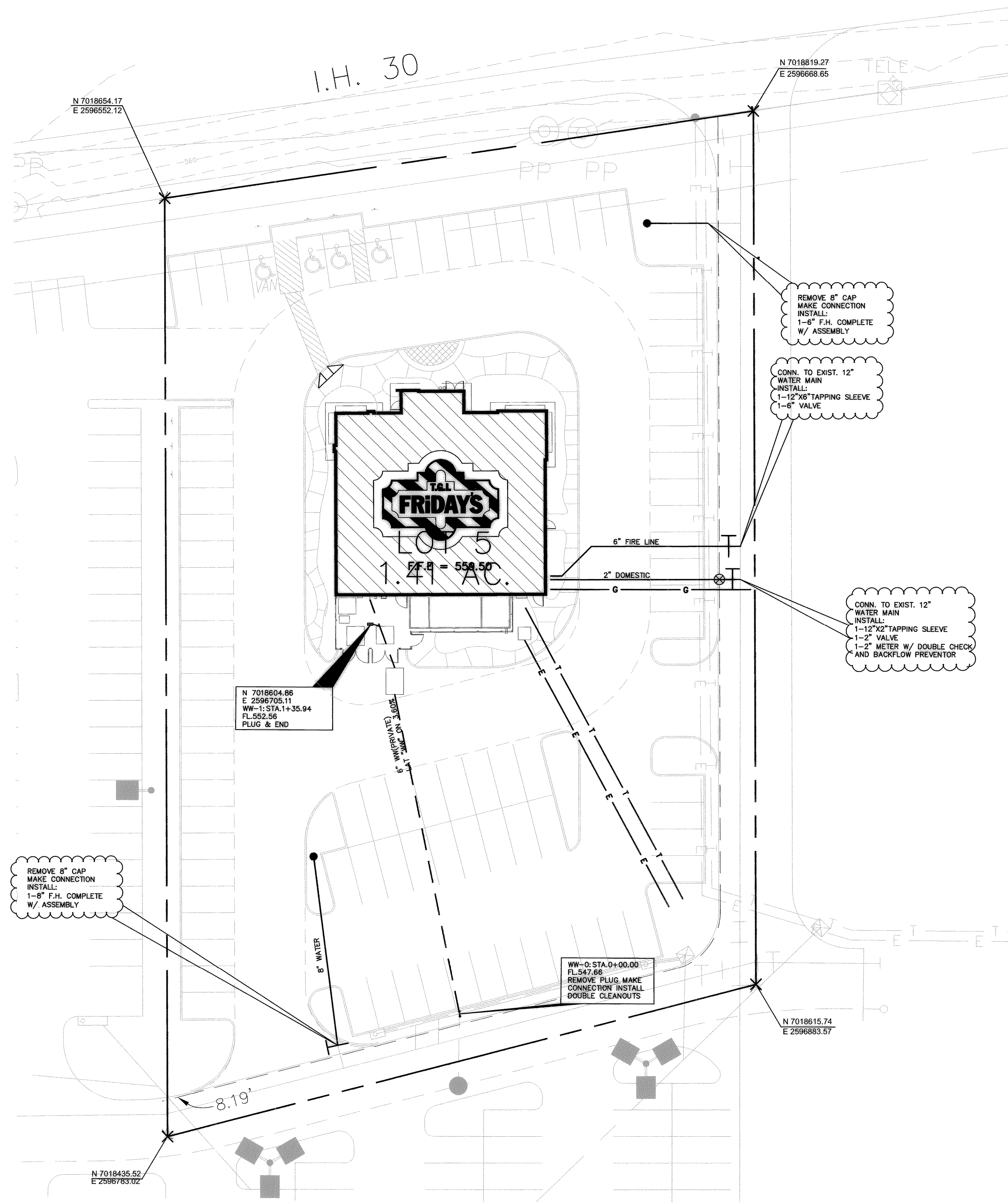

( GRAPHIC SCALE IN FEET )  
( 1" = 20 FEET )

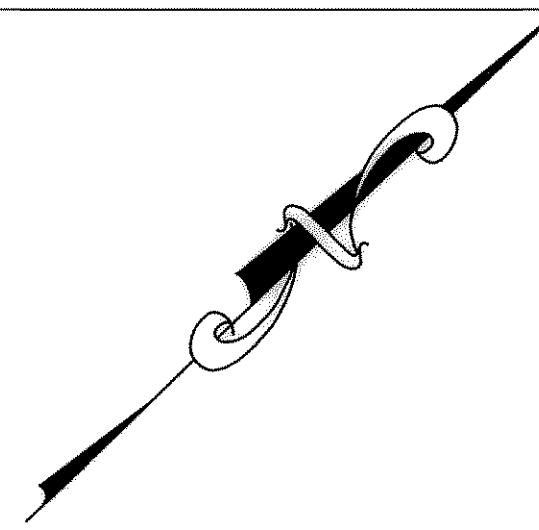

LEGEND	
EXISTING	PROPOSED
WATER MAIN, TEE, FIRE HYDRANT & VALVE	
WATER SERVICE(TYP.)	
WASTEWATER MAIN & MANHOLE	
6" WASTE WATER LATERAL (PRIVATE)	
DOUBLE CLEANOUT	
SINGLE CLEANOUT	
MAJOR CONTOUR @ 5'	
MAJOR CONTOUR @ 1'	
ELECTRIC LINE	
TELEPHONE LINE	
GAS LINE (BY OTHERS)	
BUILDING LINE	
INTEGRAL CURB	
EASEMENT LINE	
PROPERTY LINE	

BENCHMARKS	
B.M. = SQUARE CUT TOP OF CURB CENTER OF CURB INLET N. SIDE OF RALPH HALL PKWY. & 325± EAST OF MIMS ROAD (45± W. OF W. PROPERTY LINE)	ELEV = 549.34
B.M. = SQUARE CUT TOP OF CURB CENTER OF CURB INLET N. SIDE OF RALPH HALL PKWY. & 1530± EAST OF MIMS ROAD (65± W. OF E. PROPERTY LINE)	ELEV = 540.41
B.M. = SQUARE CUT ON CONC. BASE OF OVERHEAD SIGN, 16± N. OF N. EDGE OF I.H. 30 EASTBOUND SERVICE ROAD & 1600± W. OF MIMS RD. (82± W. OF E. PROPERTY LINE)	ELEV = 564.23
B.M. = CITY OF ROCKWALL MONUMENT "R07" - BRASS DISK IN CONC., 47± S. OF CENTERLINE OF I.H. 30 EASTBOUND SERVICE RD. & 105± E. OF CENTERLINE OF MIMS RD.	ELEV = 566.31

RECORD DRAWING	
THIS DRAWING HAS BEEN REVISED TO REFLECT CONSTRUCTION RECORDS MAINTAINED AND PROVIDED BY THE CONTRACTOR FOR THIS PROJECT. DATE: 11-2-05	

GENERAL NOTES	
1. ALL UTILITIES ARE TO TERMINATE NOT LESS THAN 5' AWAY FROM THE BUILDING.	
2. CONTRACTOR TO FIELD VERIFY THE FLOW LINE ELEVATION WHEN TYING TO EXISTING SYSTEM.	
3. ALL SANITARY SEWER CONNECTIONS SHALL HAVE DOUBLE CLEANOUTS AND LOCATED FOR ACCESS PER CITY OF ROCKWALL SPECIFICATIONS.	
4. GREEN EMS DISKS TO BE INSTALLED AT EVERY MANHOLE AND SERVICE.	
5. ALL BACK FLOW PREVENTORS ARE INSIDE THE BUILDING.	
6. A MINIMUM OF 5' CLEARANCE BE MAINTAINED AROUND ALL FIRE HYDRANTS.	

THE SEAL APPEARING ON THIS DOCUMENT WAS AUTHORIZED BY SCOTT A. HOLDEN, TEXAS P.E. NO. 90994 ON 11/2/05

**DOUPHRADE & ASSOCIATES, INC.**  
ENGINEERING • PROJECT MANAGEMENT • SURVEYING  
2235 RIDGE RD., # 200 ROCKWALL, TEXAS 75087  
PHONE: (972)771-9004 FAX: (972)771-9005

COMPOSITE UTILITY PLAN  
T.G.I. FRIDAY'S  
1.41 AC.  
CITY OF ROCKWALL, ROCKWALL COUNTY, TEXAS

REVISION	SAH
CHECKED	Y.B.
DRAWN	
DATE	01/15/05
PROJECT	0429

80  
OF  
21