

EXHIBIT "A"
LEGAL DESCRIPTION
TEMPORARY CONSTRUCTION EASEMENT
PARCEL 11
AIRPORT ROAD IMPROVEMENTS
ROCKWALL, ROCKWALL COUNTY, TEXAS

BEING 0.093 acre of land located in the E.M. ELLIOTT SURVEY, ABSTRACT No. 77, Rockwall, Rockwall County, Texas, and being a portion of the tract of land conveyed to Deloris Estell Parker, by the deed recorded in Volume 68, Page 291, of the Deed Records of Rockwall County, Texas. Said 0.093 acre of land being more particularly described by metes and bounds as follows:

BEGINNING at a ½" iron rod stamped "Brittain & Crawford" set in the East boundary line of said Parker Tract, lying N 00° 01' 28" E 24.72 feet, from a "PK" nail found marking the Southeast corner of said Parker Tract. Said Point of Beginning lying in the new North right-of-way line of Airport Road;

THENCE along the new North right-of-way line of said Airport Road, as follows;

1. N 89° 50' 10" W 374.67 feet, along the new North right-of-way line of said Airport Road, to a ½" iron rod stamped "Brittain & Crawford" set;
2. N 89° 25' 08" W 4.41 feet, to a ½" iron rod stamped "Brittain & Crawford" set in the West boundary line of said Parker Tract;

THENCE N 00° 01' 28" E 10.06 feet, along the West boundary line of said Parker Tract, to a point;

THENCE S 88° 43' 46" E 165.45 feet, to a point;

THENCE N 87° 08' 44" E 190.48 feet, to a point;

THENCE S 87° 39' 50" E 23.44 feet, to a point in the East boundary line of said Parker Tract;

THENCE S 00° 01' 28" W 16.04 feet, along the East boundary line of said Parker Tract, to the POINT OF BEGINNING, containing 0.093 acre (4,057 square feet) of land.

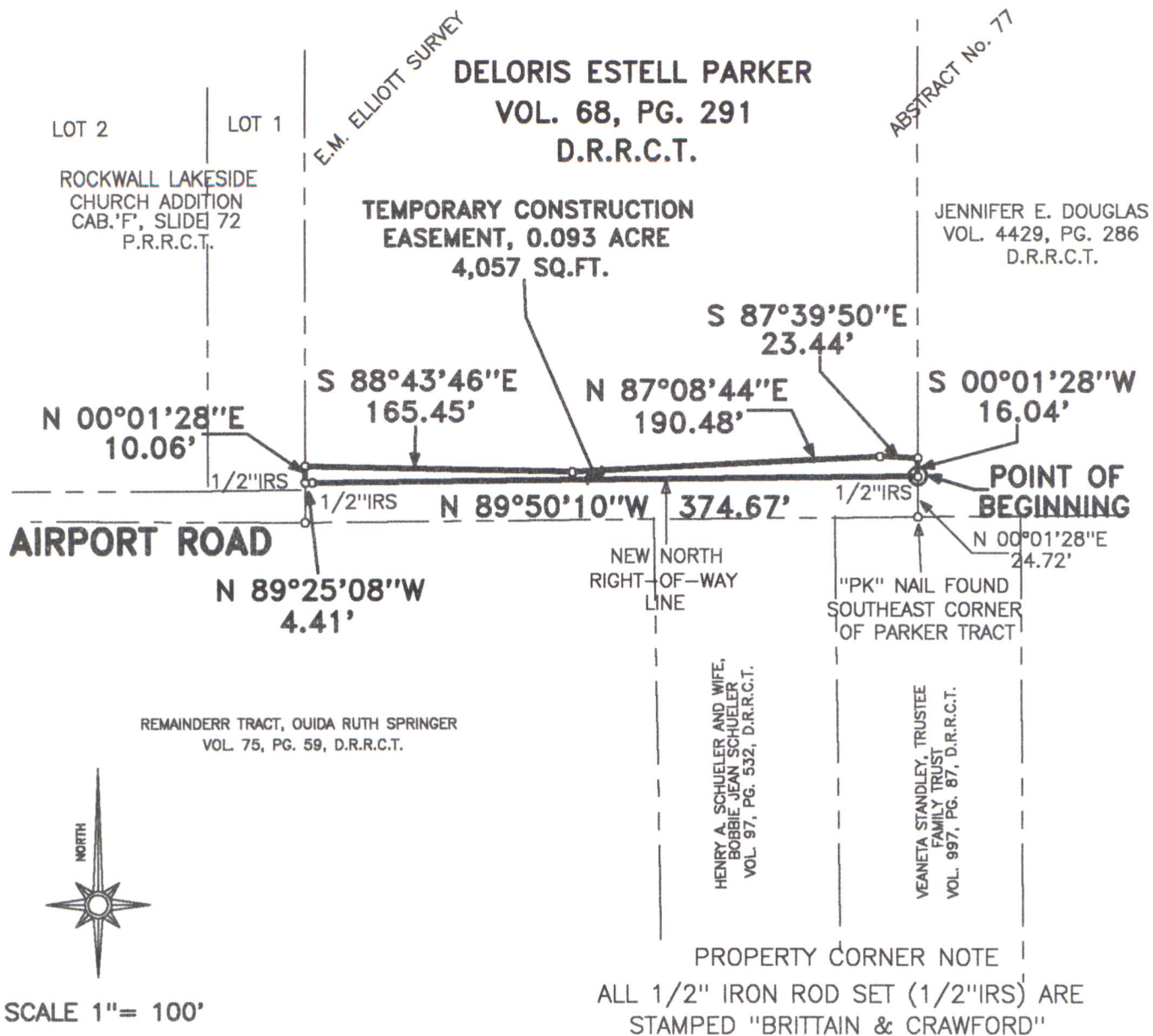

CITY OF ROCKWALL

**385 SOUTH GOLIAD STREET
ROCKWALL, TEXAS, 75087**

AIRPORT ROAD IMPROVEMENTS



BRITTAIN & CRAWFORD

LAND SURVEYING &
TOPOGRAPHIC MAPPING

(817) 926-0211 - METRO (817) 429-5112
FAX No. (817) 926-9347
P.O. BOX 11374 • 3808 SOUTH FREEWAY
FORT WORTH, TEXAS 76110
EMAIL: admin@brittain-crawford.com

\\AIRPORT\\TEMP-11\\

EXHIBIT "B" TEMPORARY CONSTRUCTION EASEMENT PARCEL 11

0.093 ACRE OF LAND
LOCATED IN THE
E.M. ELLIOTT SURVEY
ABSTRACT No. 77

ROCKWALL, ROCKWALL COUNTY, TEXAS



JUNE 10, 2009