

EXHIBIT "A"
LEGAL DESCRIPTION
TEMPORARY CONSTRUCTION EASEMENT
PARCEL 29
AIRPORT ROAD IMPROVEMENTS
ROCKWALL, ROCKWALL COUNTY, TEXAS

BEING 0.028 acre of land located in the E.M. ELLIOTT SURVEY, ABSTRACT No. 77, Rockwall, Rockwall County, Texas, and being a portion of the tract of land conveyed to Veaneta Standley, Trustee of The Veaneta B. Standley Family Trust, by the deed recorded in Volume 997, Page 87, of the Deed Records of Rockwall County, Texas. Said 0.028 acre of land being more particularly described by metes and bounds as follows:

BEGINNING at a ½" iron rod stamped "Brittain & Crawford" set, in the West boundary line of said Standley Tract, lying S 00° 41' 02" E 40.34 feet, from a "PK" nail found marking the Northwest corner of said Standley Tract. Said Point of beginning lying in the new South right-of-line of Airport Road;

THENCE N 89° 26' 31" E 114.19 feet, along the new South right-of-way line of said Airport Road, to a ½" iron rod stamped "Brittain & Crawford" set, in the East boundary line of said Standley Tract;

THENCE S 00° 32' 43" E 11.64 feet, along the East boundary line of said Standley Tract, to a point;

THENCE N 89° 40' 53" W 114.18 feet, to a point West boundary line of said Standley Tract;

THENCE N 00° 41' 02" W 9.89 feet, along the West boundary line of said Standley Tract, to the POINT OF BEGINNING, containing 0.028 acre (1,229 square feet) of land.

DELORIS ESTELL PARKER
VOL. 68, PG. 291, D.R.R.C.T.

JENNIFER E. DOUGLAS
VOL. 4429, PG. 286, D.R.R.C.T.

REMAINDER TRACT
BILLY W. PEOPLES
VOL. 1464, PG. 1321
D.R.R.C.T.

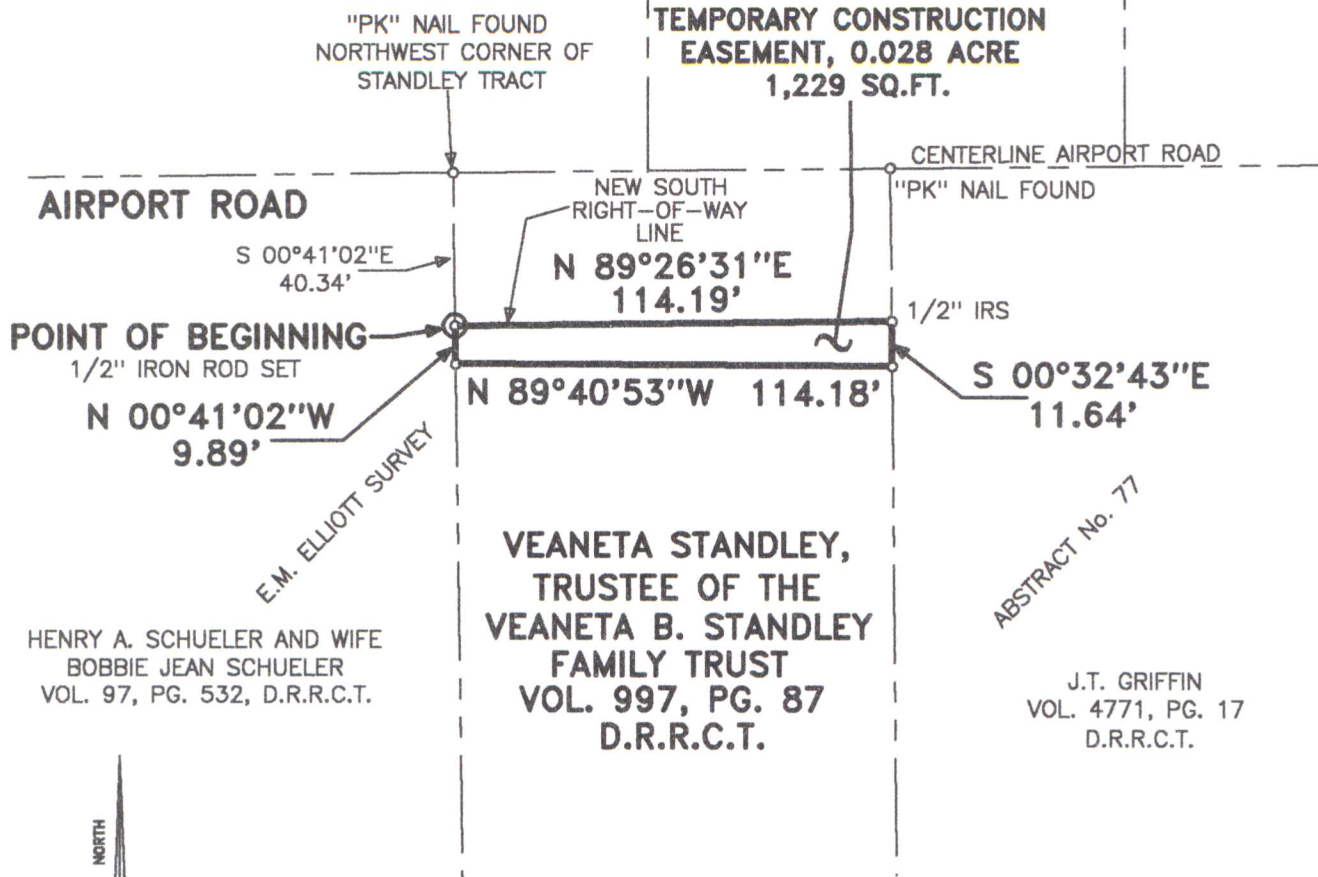

SCALE 1" = 50'

PROPERTY CORNER NOTE
ALL 1/2" IRON ROD SET (1/2"IRS) ARE
STAMPED "BRITTAIN & CRAWFORD"



CITY OF ROCKWALL

**385 SOUTH GOLIAD STREET
ROCKWALL, TEXAS, 75087**

AIRPORT ROAD IMPROVEMENTS



BRITTAIN & CRAWFORD

LAND SURVEYING &
TOPOGRAPHIC MAPPING

(817) 926-0211 - METRO (817) 426-5112
FAX No. (817) 926-9347
P.O. BOX 11374 • 3908 SOUTH FREEWAY
FORT WORTH, TEXAS 76110
EMAIL: admin@brittain-crawford.com

\\AIRPORT\\TEMP-29\\

EXHIBIT "B" TEMPORARY CONSTRUCTION EASEMENT PARCEL 29

0.028 ACRE OF LAND
LOCATED IN THE
E.M. ELLIOTT SURVEY
ABSTRACT No. 77

ROCKWALL, ROCKWALL COUNTY, TEXAS



JUNE 10, 2009