

- NOTE:
1. PAVEMENT FOR STREETS SHALL CONSIST OF 6" 3600 P.S.I. REINFORCED CONCRETE AND 6" LIME-STABILIZED SUBGRADE WITH 6" PARABOLIC CROWN.
 2. PAVEMENT FOR ALLEYS SHALL CONSIST OF 4000 P.S.I. REINFORCED CONCRETE AND 6" LIME-STABILIZED SUBGRADE WITH 5" INVERT. TYPICAL ALLEY SECTION WILL BE 7'-5"-7'-7".
 3. CONTRACTOR TO RUN LIME SERIES BEFORE CONSTRUCTION.
-

NTMWD NOTE-1
FRANCHISED UTILITIES ARE NOT PERMITTED IN
NTMWD EASEMENT EXCEPT FOR CROSSINGS.

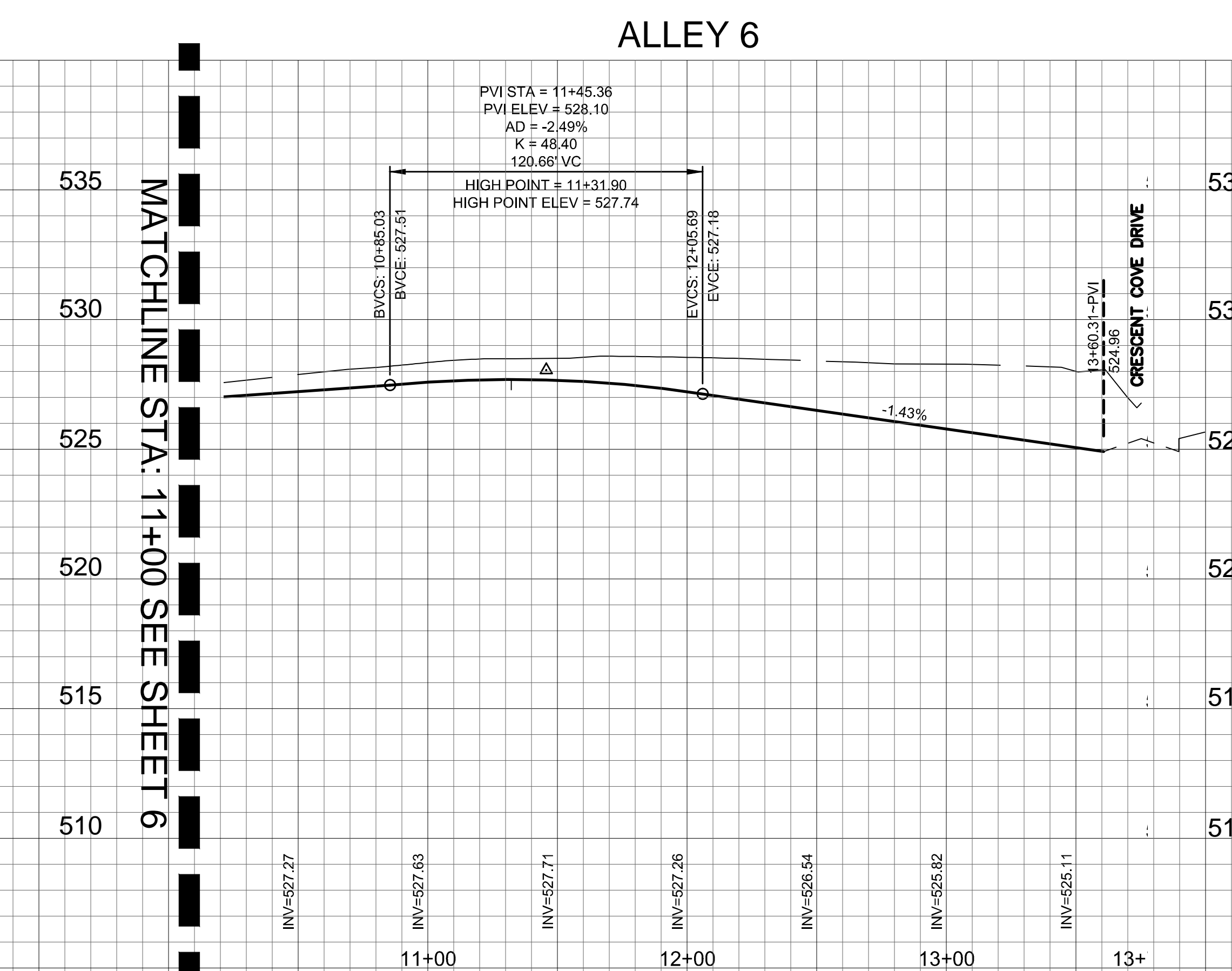

ALL RESPONSIBILITY FOR ADEQUACY OF DESIGN REMAINS WITH THE DESIGN ENGINEER. THE CITY OF ROCKWALL, IN REVIEWING AND RELEASING PLANS FOR CONSTRUCTION ASSUMES NO RESPONSIBILITY FOR ADEQUACY OR ACCURACY OF DESIGN.

BENCHMARKS

1. X-chiseled in CL of Alley East of Morningstar Drive within the third lot north of Midnight Pass.
Elevation = 513.26

2. PK Nail in CL of Caruth Lane & Alley intersection
150 feet +/- east of Morningstar Drive.
Elevation = 491.68

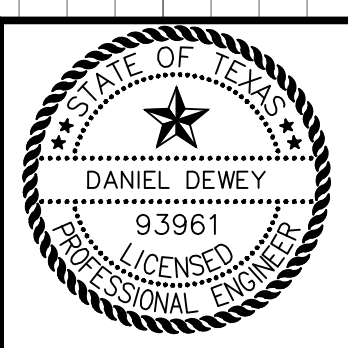
[illegible]

The seal appearing on this document was authorized by DANIEL DEWEY, P.E. 93961. Alteration of a sealed document without proper notification to the responsible engineer is an offense under the Texas Engineering Practice Act.



16301 Quorum Drive
Suite 200 B
Addison, Texas 75001
Main 972.248.7676
Fax 972.248.1414
www.jbipartners.com

PAVING PLAN	PROJECT NO.
ALLEY 6 NORTH	HOE132
Caruth Lakes Phase 7D	SHEET NO.
City of Rockwall, Texas	7