

GRADING LEGEND

629.00G PROP. FINISHED GRADE

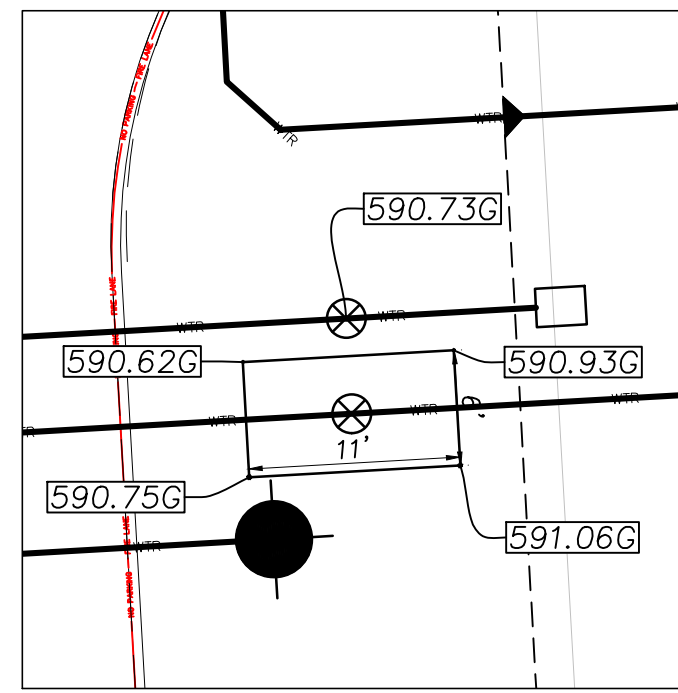

1" = 10'

MATCHLINE SEE SHEET-C-09.02

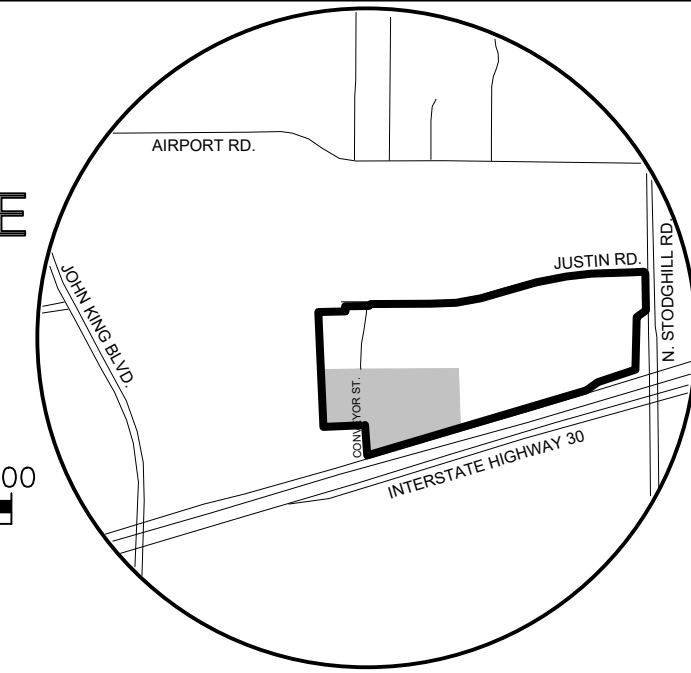
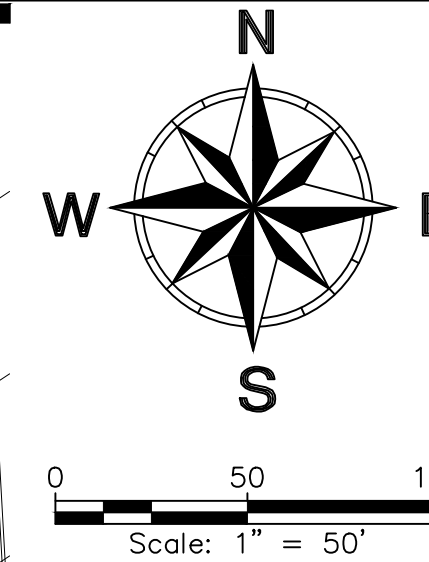

VICINITY MAP
NOT TO SCALE



*****NOTICES TO CONTRACTOR*****

EXISTING UNDERGROUND/BURIED PUBLIC, PRIVATE, AND FRANCHISE UTILITIES/FACILITIES AFFECT THIS SITE, AND ARE DEPICTED ON THE PLANS FOR THE BEST AVAILABLE INFORMATION AT THE TIME THE PLANS WERE PRODUCED. WINKELMANN & ASSOC., INC. SHALL NOT BE RESPONSIBLE FOR KNOWING THE EXACT LOCATION OF ALL FACILITIES OR DEPICTING EXACT LOCATIONS OF SAID FACILITIES ON THE PLANS BEYOND WHAT IS STATED ABOVE.

CONTRACTOR(S) SHALL CALL "811" A MINIMUM OF 48 HOURS PRIOR TO BEGINNING WORK ON THE SITE, AND SHALL NOT BEGIN ANY EXCAVATION OR DEMOLITION ACTIVITIES UNTIL AFTER SAID FACILITIES HAVE BEEN MARKED AND/OR FLAGGED PER "811" OR THE FACILITY OWNERS.

CONTRACTOR(S) SHALL BE WHOLLY RESPONSIBLE FOR ANY DAMAGE THAT MAY OCCUR TO SAID FACILITIES DUE TO WORK BEING DONE WITHOUT FOLLOWING THE PROCEDURES ABOVE.

NOTES:

1. ALL RESPONSIBILITY FOR ADEQUACY OF DESIGN REMAINS WITH THE DESIGN ENGINEER. THE CITY OF ROCKWALL, IN REVIEWING AND RELEASING PLANS FOR CONSTRUCTION, ASSUMES NO RESPONSIBILITY FOR ADEQUACY OR ACCURACY OF DESIGN.
2. REFER TO CITY GENERAL CONSTRUCTION NOTES ON SHEET C-01.00 FOR WATER LINE NOTES.
3. DIMENSIONS ARE TO FACE OF CURB OTHERWISE NOTED.
4. SEPARATE PERMIT FROM THE FIRE DEPARTMENT FOR FIRE SPRINKLER.

AS-BUILT

THIS RECORD DRAWING IS COMPILATION OF A COPY OF THE SEALED ENGINEERING DRAWING FOR THIS PROJECT; MODIFIED BY ADDENDA, CHANGE ORDERS, AND INFORMATION FURNISHED BY THE CONTRACTOR. THE INFORMATION SHOWN ON THE RECORD DRAWINGS THAT WAS PROVIDED BY THE CONTRACTOR OR OTHERS NOT ASSOCIATED WITH THE DESIGN ENGINEER CANNOT BE VERIFIED FOR ACCURACY OR COMPLETENESS. THE ORIGINAL SEALED DRAWING ARE ON FILE AT THE OFFICES OF WINKELMANN AND ASSOCIATES, INC.

Will Winkelmann
WINKELMANN AND ASSOCIATES, INC. 04-20-2026
DATE

REVISION	DATE	APPROVED
5.		
4.		
3.		
2.		
1.		
No.		

Winkelmann & Associates, Inc.
CONSULTING CIVIL ENGINEERS ■ SURVEYORS
6750 HILGREET PLAZA DRIVE, SUITE 215
ROCKWALL, TEXAS 75087
Phone: (972) 460-7090
Fax: (972) 460-7099
Texas Surveyors Registration No. 89
Texas Professional Engineers Registration No. 107866-00
Contractor # 16246, Measurement & Associates, Inc.

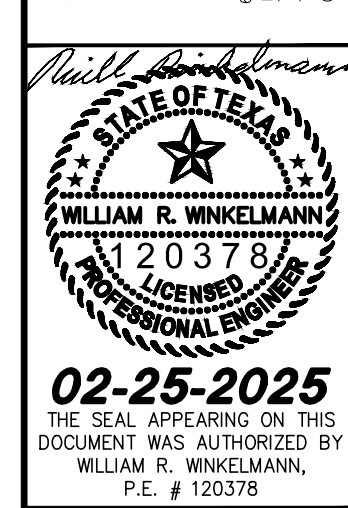

WATER LINE 3 & 4 PLAN
I-30 FRONTAGE RD & FM 3549
ROCKWALL, TX

C-09.03

6-2406 IKEA @ ROCKWALL HEIGHTS
C:\634\08\ENGINEERING\Construction\Plans\63406-WTR.dwg
LAST SAVED BY: C04J05A, Apr 21, 2026

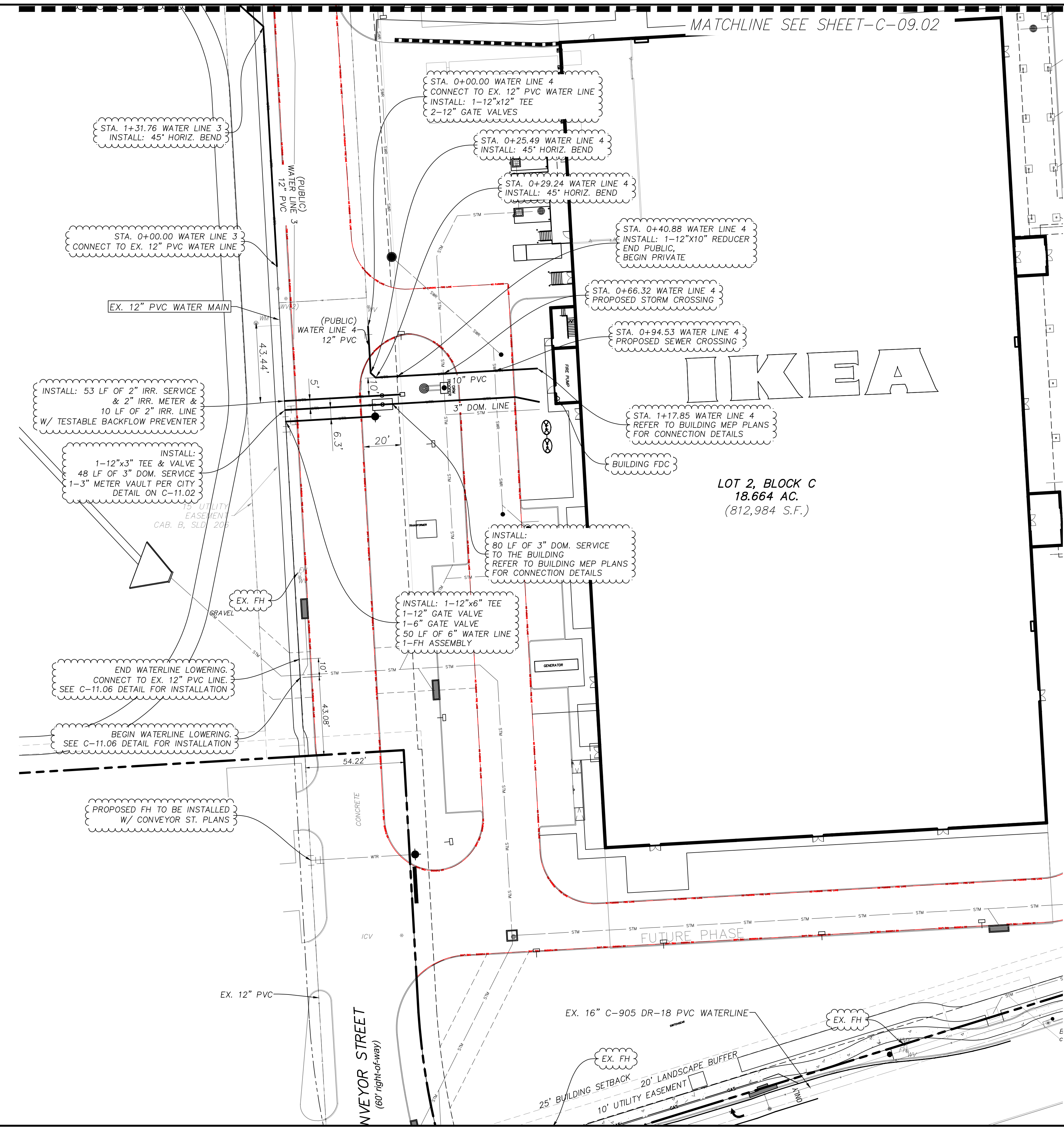

BENCH MARKS:
BM#1 - "X" cut on the most Westerly Northwest corner of a curb inlet, West curb line of F.M. Highway 3549, ±18.0 feet East of the East property line of Tract 2 and ±5.1 feet North of the North property line of Tract 2.
ELEVATION - 605.81 feet
BM#2 - "X" cut on the most Northerly Northwest corner of a curb inlet, West curb line of F.M. Highway 3549, ±81.2 feet East of the East property line of Tract 2 and ±27.3 feet North of the South property line of Tract 2.
ELEVATION - 593.26 feet
BM#3 - "X" cut on the most Northerly Northwest corner of a curb inlet, North curb line of Interstate Highway 30 (service road), ±10.9 feet South of the South property line and ±33.8 feet Northeast of the most Southerly Southwest corner of Tract 2.
ELEVATION - 587.31 feet