

City of Rockwall

Planning & Zoning Department
385 S. Goliad Street
Rockwall, Texas 75032
(P): (972) 771-7745
(W): www.rockwall.com

The City of Rockwall GIS maps are continually under development and therefore subject to change without notice. While we endeavor to provide timely and accurate information, we make no guarantees. The City of Rockwall makes no warranty, express or implied, including warranties of merchantability and fitness for a particular purpose. Use of the information is the sole responsibility of the user.

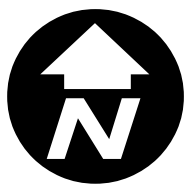

STATE HIGHWAY NO. 205
(S. GOLIAD STREET)
(VARIABLE WIDTH R.O.W.)

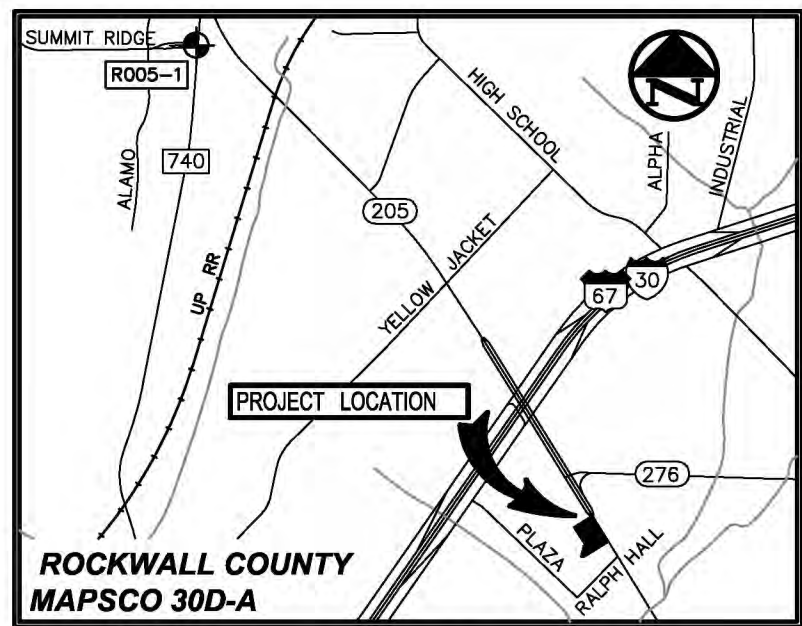
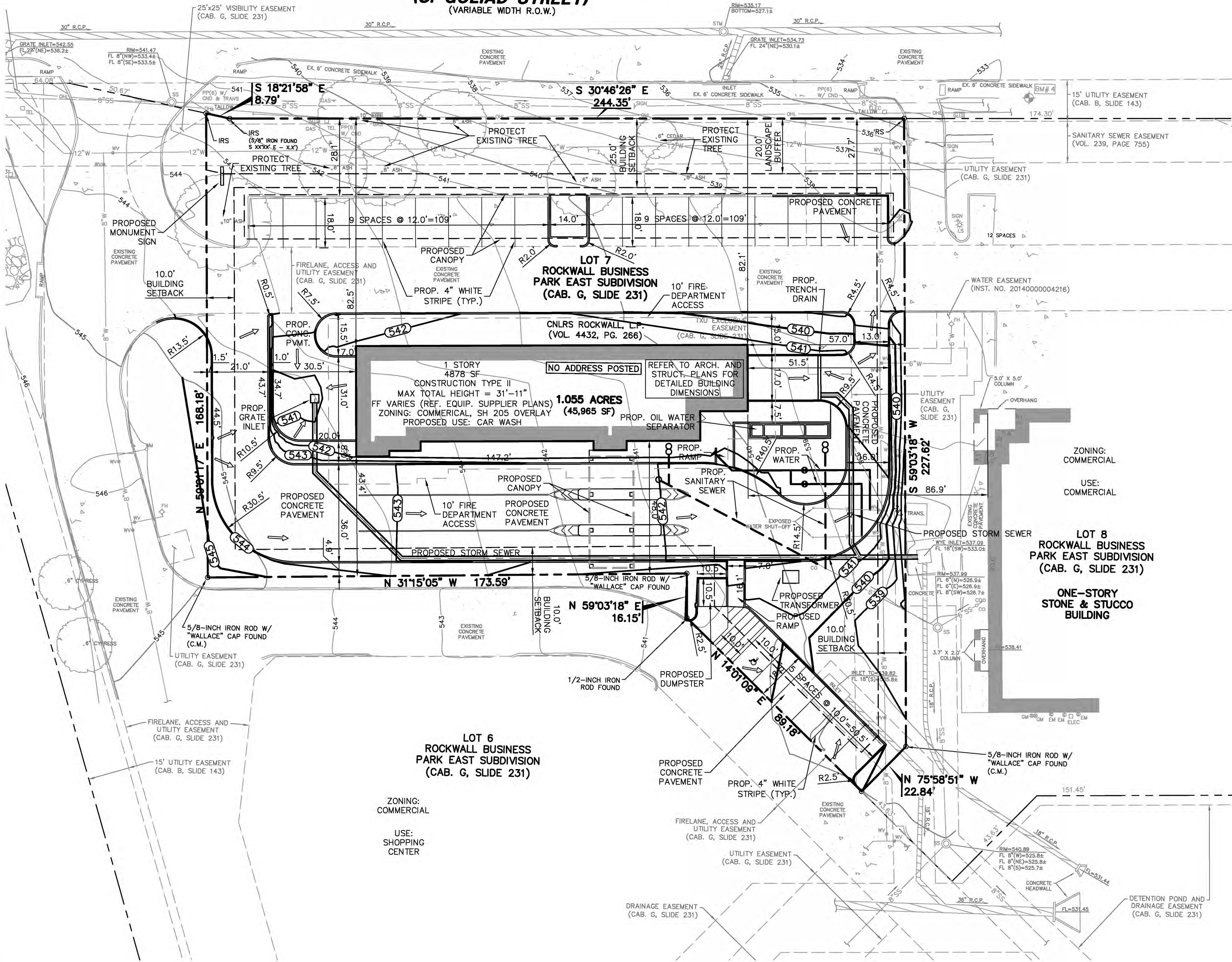

VICINITY MAP
(NOT TO SCALE)

ALL DIMENSIONS ARE TO
BACK-OF-CURB UNLESS
OTHERWISE NOTED.

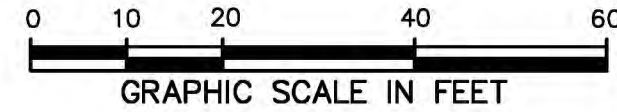

LEGEND

B.	BOLLARD
EM	ELECTRIC METER
PP	POWER POLE
LS	LIGHT STANDARD
WM	WATER METER
WV	WATER VALVE
ICV	IRRIGATION CONTROL VALVE
FH	FIRE HYDRANT
CO	CLEANOUT
MH	MANHOLE
TSC	TRAFFIC SIGNAL CONTROL
TSP	TRAFFIC SIGNAL POLE
TELE	TELEPHONE BOX
FL	FLOOD LIGHT
PP	FLAG POLE
ST	TRAFFIC SIGN
IRS	1/2-INCH IRON ROD
(C.M.)	W/"PACHECO KOCH" CAP SET
---	CONTROLLING MONUMENT
---	PROPERTY LINE
---	FENCE
---	OVERHEAD UTILITY LINE
---	UNDERGROUND ELECTRIC LINE
---	UNDERGROUND WATER LINE
---	UNDERGROUND CABLE LINE
---	EXIST. CONTOUR
---	PROPOSED CONTOUR
---	PROPOSED DRAINAGE FLOW DIRECTION

SITE PLAN NOTES:

- A SEPARATE SIGN PERMIT WILL BE REQUIRED FOR ALL SIGNS.
- THE INTENT OF THIS PLAN IS TO SHOW THE CONCEPTUAL DRAINAGE DESIGN FOR THE PROPOSED PROJECT AS PART OF THE SITE PLAN APPROVAL PROCESS ONLY AND SHALL NOT BE CONSTRUCTED AS A FINAL DESIGN.
- THE LIGHT LEVELS ALONG ALL PROPERTY LINES AND STREET FRONTAGES MUST BE 0.20FC OR LESS.
- SUBJECT PROPERTY IS SHOWN ON THE NATIONAL FLOOD INSURANCE PROGRAM FLOOD INSURANCE RATE MAP FOR ROCKWALL COUNTY, TEXAS AND INCORPORATED AREAS. MAP NO. 48397C0040L, COMMUNITY-PANEL NO. 480547 0040 L, EFFECTIVE DATE: SEPTEMBER 26, 2008. ALL OF THE SUBJECT PROPERTY IS SHOWN TO BE LOCATED IN ZONE "X" ON SAID MAP. THE LOCATION OF THE SAID FLOODZONES IS BASED ON SAID MAP, IS APPROXIMATE AND IS NOT LOCATED ON THE GROUND. RELEVANT ZONES ARE DEFINED ON SAID PAM AS FOLLOWS:

ZONE "X" - OTHER AREAS: AREAS DETERMINED TO BE OUTSIDE 500-YEAR FLOODPLAIN.

- PROPOSED USE:**
CAR WASH
- GROSS BUILDING AREA:**
CAR WASH: 4878 SF
NUMBER OF STORIES: 1
- BUILDING HEIGHT:**
MAX BUILDING HEIGHT = 31'-11"
- PARKING REQUIRED:**
PARKING RATIO = 1 SPACE PER 250 SF OF BUILDING
TOTAL REQUIRED = 20 SPACES
- PARKING PROVIDED:**
PROPOSED REGULAR PARKING = 23 SPACES
PROPOSED H.C. PARKING = 1 SPACES
TOTAL PROVIDED = 23 + 1 = 24 SPACES
- SITE COVERAGE:**
TOTAL SITE 45,965 SF (1.055 AC)
BUILDING 4878 SF (0.112 AC)
PAVEMENT 24969 SF (0.573 AC)
LANDSCAPE 15954 SF (0.366 AC)
BUILDING COVERAGE 10.6% < 60.0% MAX.
PAVEMENT COVERAGE 54.3%
LANDSCAPE COVERAGE 34.7%
PERCENT IMPERVIOUS 64.9% < 85.0%-90.0% MAX.
- ZONING:**
COMMERCIAL
SH 205 OVERLAY DISTRICT

PRELIMINARY

NOT FOR CONSTRUCTION

THIS DOCUMENT IS ISSUED FOR THE PURPOSE OF SCHEMATIC REVIEW ONLY AND IS NOT INTENDED FOR PERMITTING, BIDDING, OR CONSTRUCTION PURPOSES.

PLANS PREPARED UNDER THE DIRECT SUPERVISION OF A. GREGORY GERBIG, P.E. TEXAS REGISTRATION NO. 118740 DATE: 11/13/2015

ISSUED FOR PRELIMINARY PRICING PURPOSES ONLY
(SUBJECT TO REVISION PRIOR TO CONSTRUCTION)

THESE DOCUMENTS HAVE BEEN PREPARED BY THE ENGINEER WITH THE INTENT OF COMPLYING WITH ALL CITY STANDARD REQUIREMENTS. THESE DOCUMENTS HAVE NOT BEEN APPROVED AND RELEASED FOR CONSTRUCTION BY THE CITY AS OF THIS DATE AND, THEREFORE, REVISIONS MAY BE REQUIRED PRIOR TO CONSTRUCTION. BY ANY USE OF THESE DOCUMENTS, THE USER AFFIRMS THEIR UNDERSTANDING OF THE PRELIMINARY STATUS OF THE PLANS AND THE POTENTIAL FOR REVISION PRIOR TO ANY CONSTRUCTION.

NO.	DATE	REVISION

7557 RAMBLER ROAD, SUITE 1400 DALLAS, TX 75231 972.235.3031
TX REG. ENGINEERING FIRM F-14439
TX REG. SURVEYING FIRM LS-10193805

SITE PLAN

ROCKWALL CAR WASH

LOT 7

ROCKWALL BUSINESS PARK EAST

CITY OF ROCKWALL, ROCKWALL COUNTY, TEXAS

DESIGN	DRAWN	DATE	SCALE	NOTES	FILE	NO.
AGG	ADR	11/13/15	1"=20'			SP

DESIGNER
HERMONAT ESTIMATING & DESIGN
2340 E. TRINITY MILLS, SUITE 300
CARROLLTON, TEXAS 75006
ATTN: DAVID HERMONAT
PHONE: 972-478-4388

ENGINEER
PACHECO KOCH
7557 RAMBLER ROAD, SUITE 1400
DALLAS, TEXAS 75231
ATTN: GREG GERBIG
PHONE: (972) 235-3031

DEVELOPER/OWNER
EMERGE ENTERPRISES
3005 JUSTIN ROAD
FLOWER MOUND, TEXAS 75028
ATTN: JAMES BENTON
PHONE: (972) 965-4323

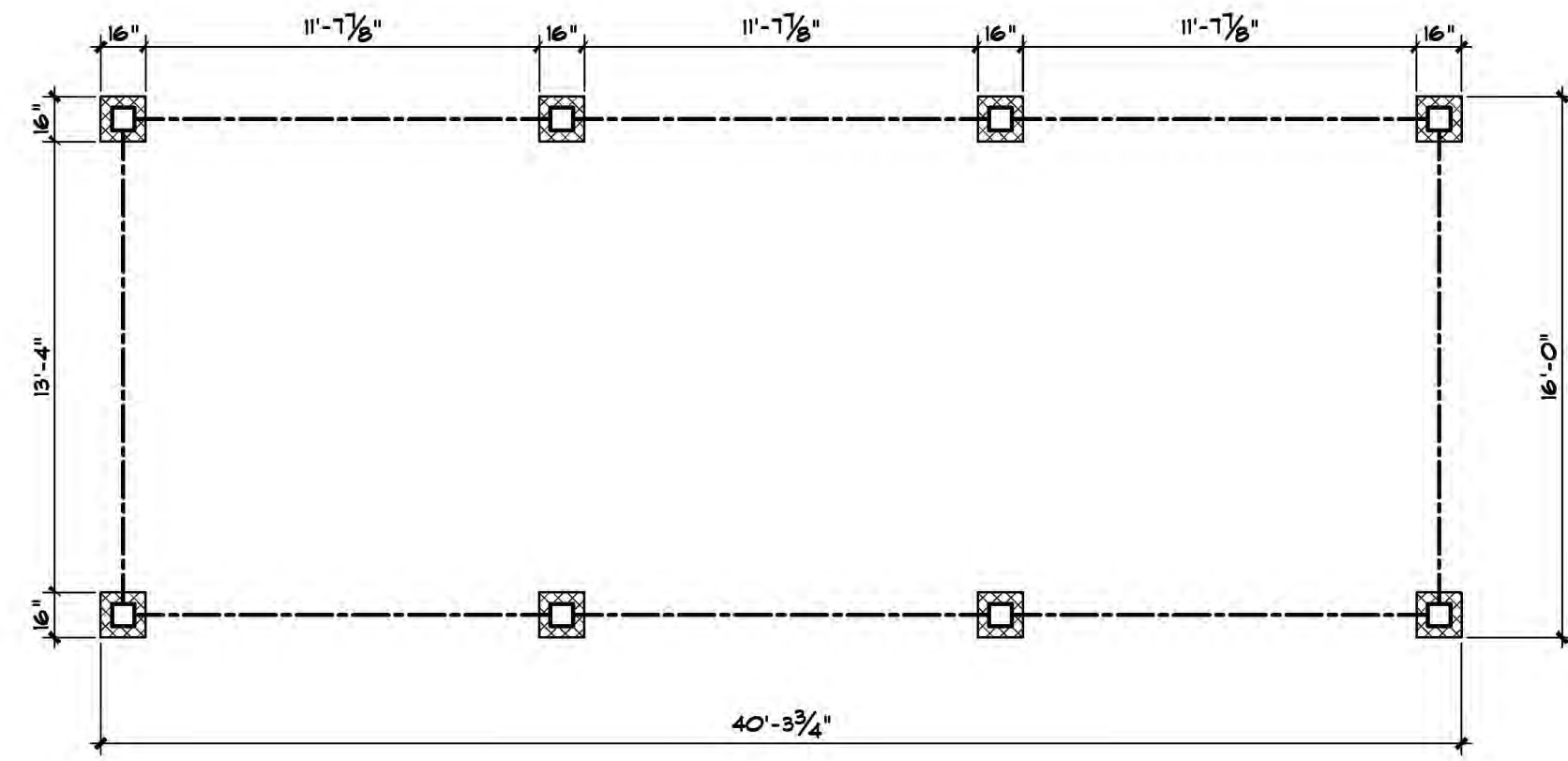

PAY STATION

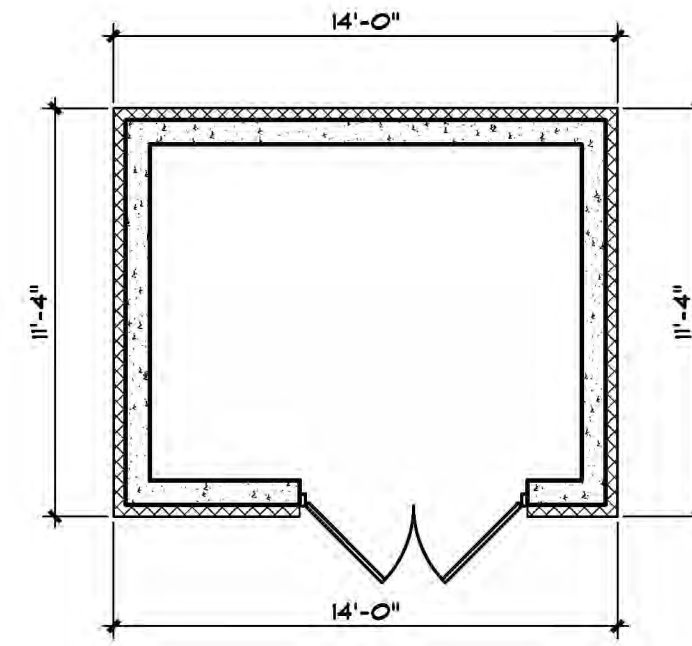

VACUUM ENCLOSURE

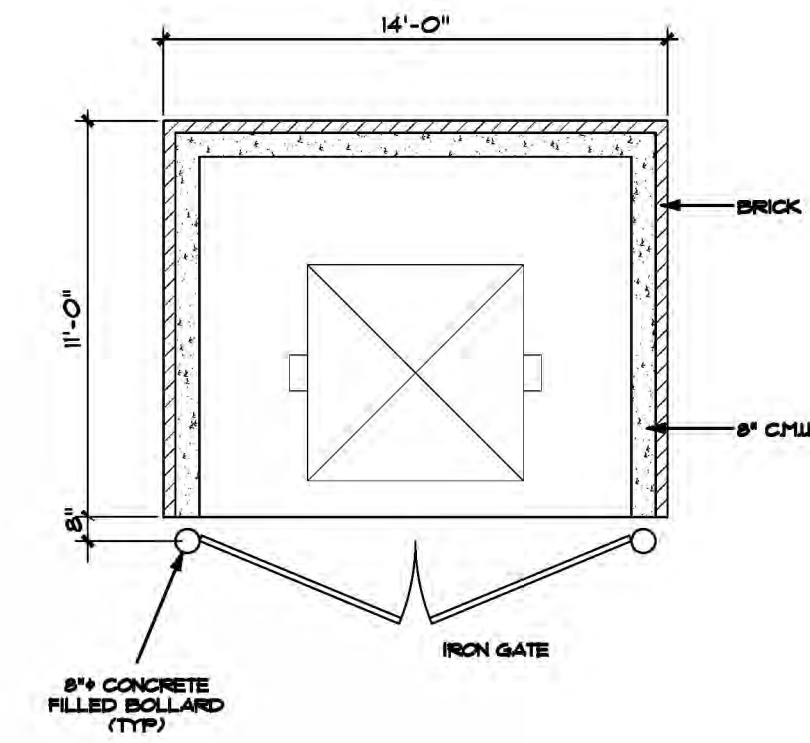

DUMPSTER ENCLOSURE

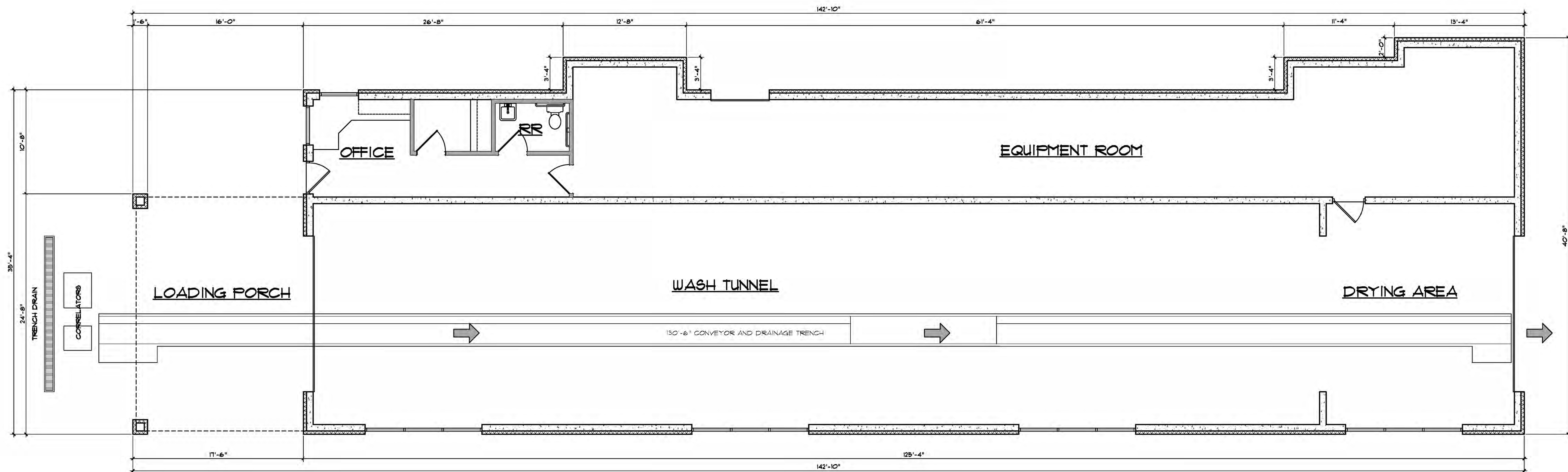

FLOOR PLAN

SCALE 3/16"=1'-0"

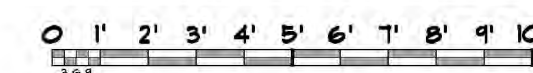

=====	- CMU
=====	- BRICK OR STONE PER PLAN
=====	- METAL STUD FRAME

COVERED AREAS	
PAY STATION	645 S F
CAR WASH	5011 S F
VACUUM STATION BUILDING	3570 S F
TOTAL COVERED	9226 S F



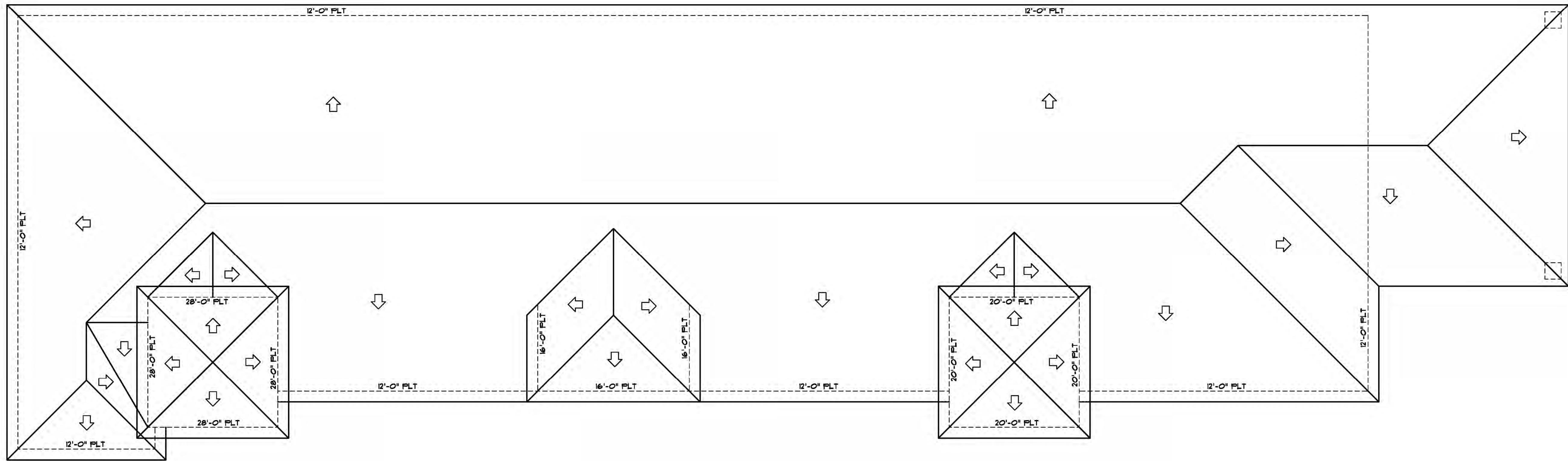

ROOF PLAN

SCALE 3/16"=1'-0"



WEST ELEVATION

SCALE 3/16"=1'-0"

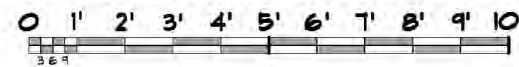

BRICK	514 SF	22%
STONE	1115 SF	78%
TOTAL	1429 SF	100%

SpeedyBee Car Wash
S GOLIAD STREET
ROCKWALL, TEXAS
ROCKWALL SHOPPING CENTER, LOT 7

FRANCIS COMMERCIAL
P.O. BOX 270087
FLOWER MOUND, TX 76027
214-799-7111
FAX 972-689-6072

OWNER:
DATE: 11/2/18
REVISED:
SHEET: A2

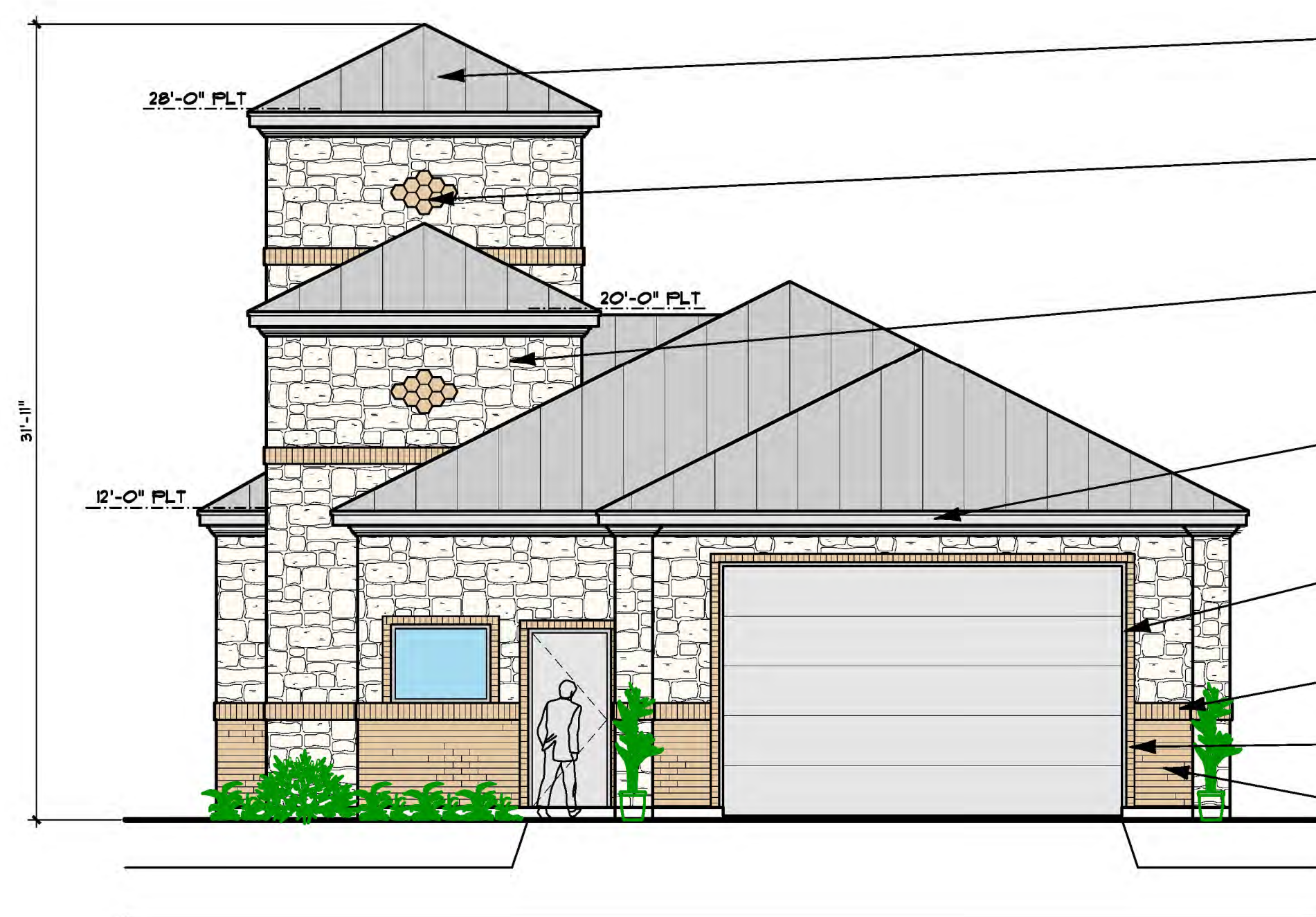

SOUTH ELEVATION

SCALE 3/16"=1'-0"

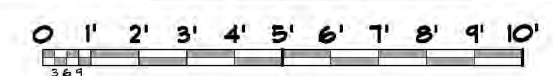

BRICK	85 SF	23%
STONE	280 SF	77%
TOTAL	365 SF	100%

METAL ROOF
HEXAGON BRICK PATTERN
STONE VENEER
HARDIE TRIM
METAL STORE FRONT
BRICK SOLDIER
BRICK ROWLOCK
BRICK VENEER

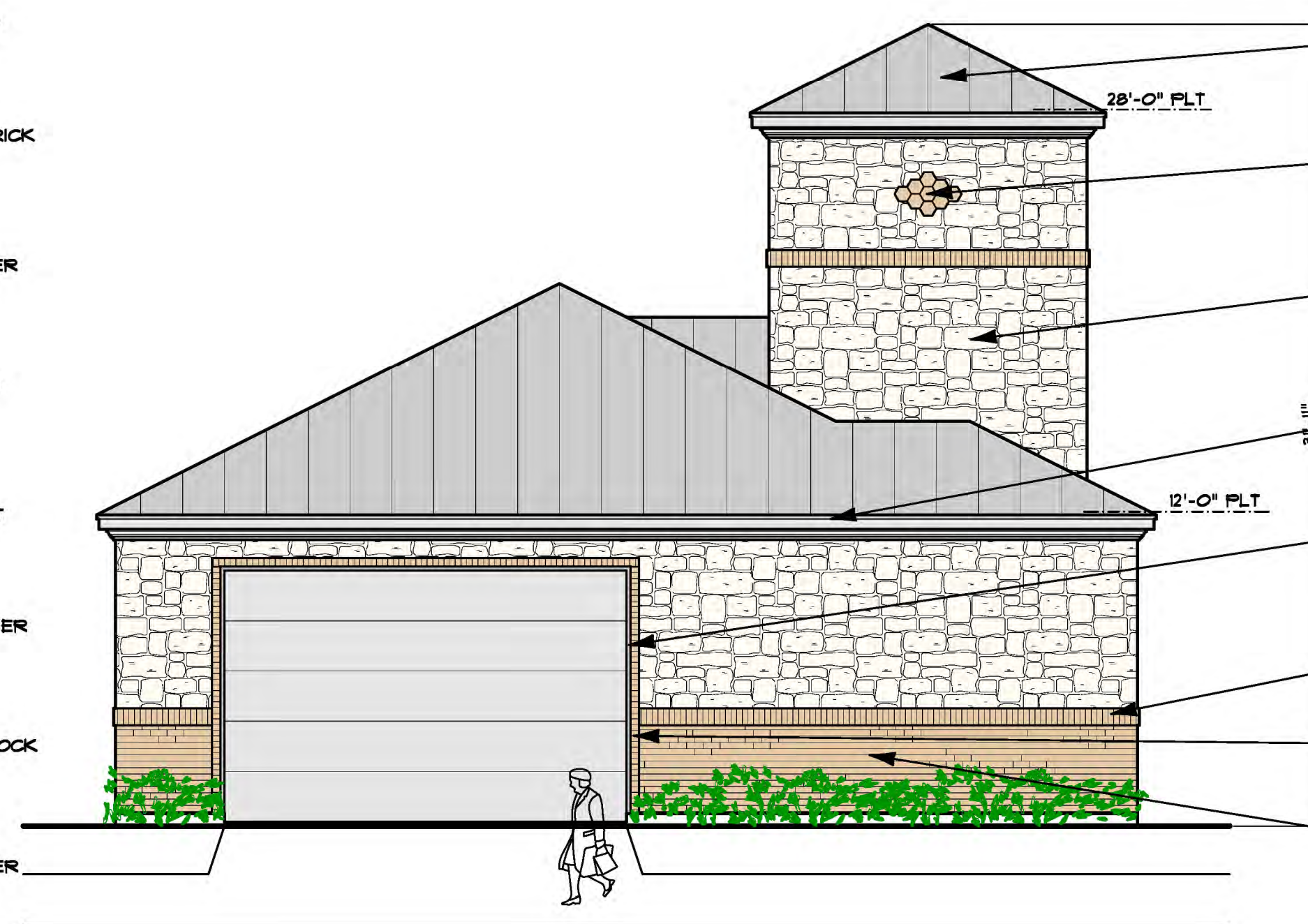

NORTH ELEVATION

SCALE 3/16"=1'-0"

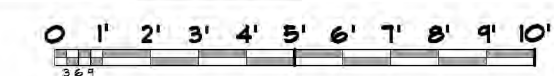

BRICK	122 SF	29%
STONE	306 SF	71%
TOTAL	428 SF	100%

METAL ROOF
HEXAGON BRICK PATTERN
STONE VENEER
HARDIE TRIM
METAL STORE FRONT
BRICK SOLDIER
BRICK ROWLOCK
BRICK VENEER

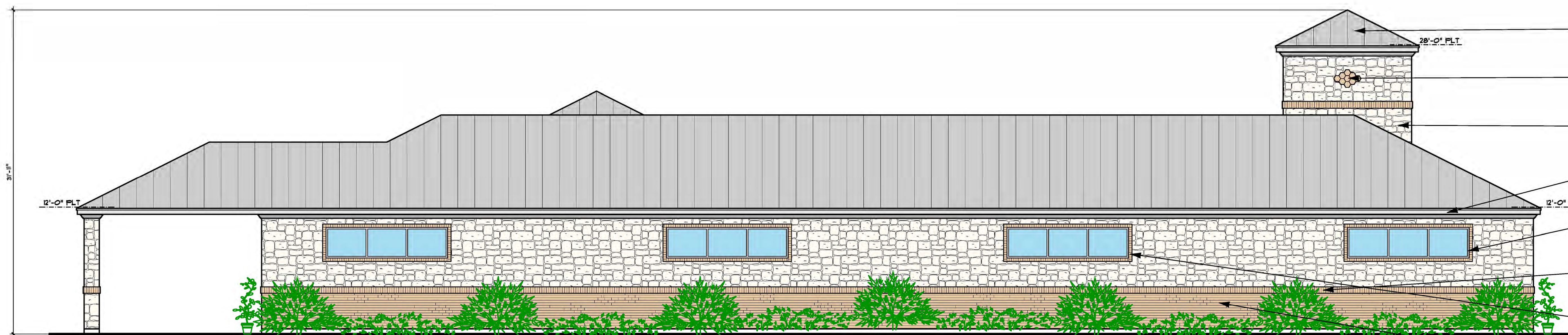

EAST ELEVATION

SCALE 3/16"=1'-0"



BRICK	515 SF	44%
STONE	726 SF	56%
TOTAL	1241 SF	100%

METAL ROOF
HEXAGON BRICK PATTERN
STONE VENEER
HARDIE TRIM
METAL STORE FRONT
BRICK SOLDIER
BRICK ROWLOCK
BRICK VENEER

OWNER: **SpeedyBee Car Wash**
S GOLIAD STREET
ROCKWALL, TEXAS
ROCKWALL SHOPPING CENTER, LOT 7

DATE: 11/2/18
REVISED:

SHEET:

A3

FRANCIS COMMERCIAL
P.O. BOX 270087
FLOWER MOUND, TX 76027
314-729-7151
FAX 972-689-6072



PART 1 - GENERAL

A. Refer to Landscape Plans, notes, details, bidding requirements, special provisions, and schedules for additional requirements.

A. Work included: Furnish all supervision, labor, materials, services, equipment and appliances required to complete the work covered in conjunction with the landscaping covered in these specifications and landscaping plans, including:

1. Planting (trees, shrubs and grasses)
2. Bed preparation and fertilization
3. Notification of sources
4. Water and maintenance until final acceptance
5. Guarantee

- A. American Standard for Nursery Stock published by American Association of Nurserymen: 27 October 1980, Edition; by American National Standards Institute, Inc. (Z60.1) - plant material
- B. American Joint Committee on Horticultural Nomenclature: 1942 Edition of Standardized Plant Names.
- C. Texas Association of Nurserymen, Grades and Standards
- D. Hortis Third, 1976 - Cornell University

A. Samples: Provide representative quantities of sandy loam soil, mulch, bed mix material, gravel and crushed stone. Samples shall be approved by Owner's Authorized Representative before use on the project.

A. General Contractor to complete the following punch list: Prior to Landscape Contractor initiating any portion of landscape installation, General Contractor shall leave planting bed areas three (3") inches below final finish grade of sidewalks, drives and curbs as shown on the drawings. All lawn areas to receive sod shall be left one (1") inch below the final finish grade of sidewalks, drives and curbs. All construction debris shall be removed prior to Landscape Contractor beginning any work.

B. Storage of materials and equipment at the job site will be at the risk of the Landscape Contractor. The Owner cannot be held responsible for theft or damage.

A. Maintenance:

1. The Landscape Contractor shall be held responsible for the maintenance of all work from the time of planting until final acceptance by the Owner. No trees, shrubs, groundcover or other plants shall be accepted unless they show healthy growth and satisfactory foliage conditions.
 2. Maintenance shall include watering of trees and plants; cultivation, weeding, spraying, edging, pruning of trees; mowing of grass, cleaning up and all other work necessary for maintenance.
 3. A written notice requesting final inspection and acceptance should be submitted to the Owner at least seven (7) days prior to completion. An on-site inspection by the Owner's Authorized Representative will be completed prior to written acceptance.
- Guarantee:**

1. Trees, shrubs and groundcover shall be guaranteed for a twelve (12) month period after final acceptance. The Contractor shall replace all dead materials as soon as they are identified and upon notification of the Owner. Plants, including trees, which have partially died so that shape, size, or symmetry have been damaged, shall be considered subject to replacement. In such cases, the opinion of the Owner shall be final.
- a. Plants used for replacement shall be of the same size and type as those originally planted and shall be planted as originally specified. All work, including materials, labor and equipment used in replacements, shall carry a twelve (12) month guarantee. Any damage, including root lawn or better, shall be the responsibility of making replacements shall be immediately repaired.
- b. At the direction of the Owner, plants may be replaced at the start of the next year's planting season. In such cases, dead plants shall be removed from the premises immediately.
- c. When plant replacements are made, plants, soil mix, fertilizer and mulch are to be utilized as originally specified and re-inspected for full compliance with the contract requirements. All payments are to be included under "Work" of this section.

2. The Owner agrees that for the guarantee to be effective, he will water plants at least twice a week during dry periods and cultivate beds once a month after final acceptance.
 3. The above guarantee shall not apply where plants die after acceptance because of injury from storms, hail, freeze, insects, diseases, injury by humans, machines or theft.
 4. Acceptance for all landscape work shall be given after final inspection by the Owner provided the job is in a complete, undamaged condition and there is a stand of grass in all lawn areas. At that time, the Owner will assume maintenance on the accepted work.
- Repairs: Any necessary repairs under the Guarantee must be made within ten (10) days after receiving notice, weather permitting. In the event the Landscape Contractor does not make repairs satisfactorily, without further notice to the Contractor, may provide materials and make such repairs at the expense of the Landscape Contractor.

A. General: Comply with applicable federal, state, county and local regulations governing landscape materials and work.

- B. Personnel: Employ only experienced personnel who are familiar with the required work. Provide full time supervision by a qualified foreman acceptable to Landscape Architect.
- C. Selection of Plant Material:
1. Make contact with suppliers immediately upon obtaining notice of contract acceptance to select and book materials. Develop a program of maintenance (pruning and fertilization) which will ensure the purchased materials will meet and / or exceed project specifications.
 2. Substitutions: Do not make plant material substitutions. If the specified landscape material is not obtainable, submit proof of non-availability to the Landscape Architect, together with proposal for use of equivalent material. At the time bids are submitted, the Contractor is assumed to have located the materials necessary to complete the job as specified.
 3. Landscape Architect will provide a key identifying each tree location on site. Written verification will be required to document material selection, source and delivery schedules to site.
 4. Measurements: Measure trees with branches and trunks or canes in their normal position. Do not prune to obtain required sizes. Take caliper measurements six inches above ground for trees up to and including 4" caliper size, and twelve inches above ground for larger sizes. Measure main body of all plant material of height and spread dimensions.

Owner's Authorized Representative shall inspect all plant material with requirements for genus, species, cultivar / variety size and quality.

- Owner's Authorized Representative retains the right to further inspect all plant material upon arrival to the site and during installation for size and condition of root balls and root systems, limbs, branching habit, insects, injuries and latent defects.
- Owner's Authorized Representative may reject unsatisfactory or defective material at any time during the process work. Remove rejected materials immediately from the site and replace with acceptable material at no additional cost to the Owner. Plants damaged in transit or at job site shall be rejected.

A. Preparation:

1. Balled and Burlapped (BBB) Plants: Dig and prepare shipment in a manner that will not damage roots, branches, shape and future development.
 2. Container Grown Plants: Deliver plants in rigid container to hold ball shape and protect root mass.
- Delivery:
1. Deliver packaged materials in sealed containers showing weight, analysis and name of manufacturer. Protect materials from deterioration during delivery and while stored on site.
 2. Deliver only plant materials that can be planted in one day unless adequate storage and watering facilities are available on job site.
 3. Protect root balls by heeling in with sawdust or other approved moisture retaining material if not planted within 24 hours of delivery.
 4. Protect plants during delivery to prevent damage to root balls or desiccation of leaves. Keep plants moist at all times. Cover all materials during transport.
 5. Notify Owner's Authorized Representative of delivery schedule 72 hours in advance job site.
 6. Remove rejected plant material immediately from job site.
 7. To avoid damage or stress, do not lift, move, adjust to plumb, or otherwise manipulate plants by trunk or stems.

2.1 PLANTS

- A. General: Well-formed No. 1 grade or better nursery grown stock. Listed plant heights are from tops of root balls to nominal tops of plants. Plant spread refers to nominal outer width of the plant, not to the outer leaf tips. Plants will be individually approved by the Owner's Authorized Representative and his decision as to their acceptability shall be final.
- B. Quantities: The drawings and specifications are complementary. Anything called for on one and not the other is as binding as if shown and called for on both. The plant schedule is an aid to bidders only. Confirm all quantities on plan.
- C. Quality and size: Plant materials shall conform to the size given on the plan, and shall be healthy, symmetrical, well-shaded, fully branched and well rooted. The plants shall be free from injurious insects, diseases, and lesions to the bark and roots. Broken branches, objectionable disfigurements, insect eggs and larvae, and are to be of specimen quality.
- D. Approval: All plants which are found unsuitable in growth, or are in any unhealthy, badly shaped or undersized condition will be rejected by the Owner's Authorized Representative either before or after planting and shall be removed at the expense of the Landscape Contractor and replaced with acceptable plant as

E. Trees shall be healthy, full-branched, well-shaped, and shall meet the minimum trunk and diameter requirements of the plant schedule. Balls shall be firm, neat, slightly tapered and well wrapped in burlap. Any tree loose in the ball or with a broken root ball at time of planting will be rejected. Balls shall be ten (10") inches in diameter for each one (1") inch of trunk diameter. measured six (6") inches above ball. (Nomenclature confirms to the customary nursery usage. For clarification, the term "multi-trunk" defines a plant having three (3) or more trunks of nearly equal diameter.)

- F. Pruning: All pruning of trees and shrubs, as directed by the Landscape Architect prior to final acceptance, shall be executed by the Landscape Contractor at no additional cost to the Owner.

A. Sandy Loam:

1. Filler, fertile, dark, loamy soil, free of clay lumps, subsoil, stones and other extraneous material and reasonably free of weeds and foreign grasses. Loam containing Dallagssgrass or Nutgrass shall be rejected.
2. Physical properties as follows:
 - a. Clay - between 7-27 percent
 - b. Silt - between 15-25 percent
 - c. Sand - less than 52 percent
3. Organic matter shall be 3%-10% of total dry weight.
4. If requested, Landscape Contractor shall provide a certified soil analysis conducted by an approved soil testing laboratory verifying that sandy loam meets the above requirements.
- B. Organic Material: Compost with a mixture of 80% vegetative material and 20% animal waste. Ingredients should be a mix of course and fine textured material.
- C. Premixed Bedding Soil as supplied by Vital Earth Resources, Gladeview, Texas; Professional Bedding Soil as supplied by Vital Earth Technology, Dallas, Texas or Acid Gro Municipal Mix as supplied by Soil Building Systems, Dallas, Texas or approved equal.
- D. Sharp Sand: Sharp sand must be free of seeds, soil particles and weeds.
- E. Mulch: Double Shredded Hardwood Mulch, partially decomposed, dark brown. Living Earth Technologies or approved equal.
- F. Organic Fertilizer: FertiLaid, Sustane, or Green Sense or equal as recommended for required applications. Fertilizer shall be delivered to the site in original unopened containers, each bearing the manufacturer's guaranteed statement of analysis.
- G. Commercial Fertilizer: 10-20-10 or similar analysis. Nitrogen source to be a minimum 50% slow release organic Nitrogen (SCU or UF) with a minimum 8% sulfur and 4% iron, plus micronutrients.
- H. Peat: Commercial sphagnum peat moss or partially decomposed shredded pine bark or other approved organic material.

A. Steel Edging: All steel edging shall be 3/16" thick x 4" deep x 16' long with 6 stakes per section, painted black at the factory as manufactured by The J.D. Russell Company and under its trade name DURAEDGE Heavy Duty Steel.

- B. Staking Material for Shade Trees: refer to details.
- C. Gravel: Washed native pea gravel, graded 1 inch to 1-1/2 inch.
- D. Filter Fabric: 'Mirafi Mirascape' by Mirafi Construction Products available at Lone Star Products, Inc., (469) 523-0444 or approved equal.
- E. River Rock: 'Colorado' or native river rock, 2" - 4" dia.

F. Decomposed Granite: Base material shall consist of a natural material mix of granite aggregate not to exceed 1/8" diameter in size and shall be composed of various stages of decomposed earth base.

3.1 BED PREPARATION & FERTILIZATION

- A. Landscape Contractor to inspect all existing conditions and report any deficiencies to the Owner.
- B. All planting areas shall be conditioned as follows:
1. Prepare new planting beds by scraping away existing grass and weeds as necessary. Till existing soil to a depth of six (6) inches prior to placing compost and fertilizer. Apply fertilizer as per Manufacturer's recommendations. Add six (6") inches of compost and till into a depth of six (6") inches of the topsoil. Apply organic fertilizer such as Sustane or Green Sense at the rate of twenty (20) pounds per one thousand (1,000) square feet.
 2. All planting areas shall receive a two (2") inch layer of specified mulch.
 3. Backfill for tree pits shall be as follows: Use existing top soil on site (use imported topsoil as needed) free from large clumps, rocks, debris, caliche, subsols, etc., placed in nine (9") inch layers and watered in thoroughly.
- C. Grass Areas:
1. Blocks of sod should be laid joint to joint (staggered joints) after fertilizing the ground first. Roll grass areas to achieve a smooth, even surface. The joints between the blocks of sod should be filled with topsoil where they are evidently gaped open, then watered thoroughly.

A. Maintenance of plant materials shall begin immediately after each plant is delivered to the site and shall continue until all construction has been satisfactorily accomplished.

B. Plant materials shall be delivered to the site only after the beds are prepared and areas are ready for planting. All shipments of nursery materials shall be thoroughly protected from the drying winds during transit. All plants which cannot be planted at once after delivery to the site, shall be well protected against the possibility of drying by wind and Balls of earth of B & B plants shall be kept covered with soil or other acceptable material. All plants remain the property of the Contractor until final acceptance.

- C. Position the trees and shrubs in their intended location as per plan.
- D. Notify the Owner's Authorized Representative for inspection and approval of all positioning of plant materials.
- E. Excavate pits with vertical sides and horizontal bottom. Tree pits shall be large enough to permit handling and planting without injury to balls of earth or roots and shall be of such depth that, when planted and settled, the crown of the plant shall bear the same relationship to the finish grade as it did to soil surface in original place of growth.
- F. Shrub and tree pits shall be no less than twenty-four (24") inches wider than the lateral dimension of the earth ball and six (6") inches deeper than it's vertical dimension. Remove and haul from site all rocks and stones over three-quarters (¾") inch in diameter. Plants should be thoroughly moist before removing containers.
- G. Dig a wide, rough sided hole exactly the same depth as the height of the ball, especially at the surface of the ground. The sides of the hole should be rough and jagged, never slick or glazed.
- H. Percolation Test: Fill the hole with water. If the water level does not percolate within 24 hours, the tree needs to move to another location or have drainage added. Install a PVC stand pipe near

tree planting detail as approved by the Landscape Architect if the percolation test fails.

- I. Backfill only with 5 parts existing soil or sandy loam and 1 part bed preparation. When the hole is dug in solid rock, topsoil from the same area should not be used. Carefully settle by watering to prevent air pockets. Remove the burlap from the top $\frac{1}{2}$ of the ball, but not as all nylon, plastic string and wire. Container trees will usually be root banded, if so follow standard nursery practice of "root scoring".
- J. Do not wrap trees.
- K. Do not over prune.
- L. Mulch the top of the ball. Do not plant grass all the way to the trunk of the tree. Leave the area above the top of the ball and mulch with at least two (2") inches of specified mulch.
- M. All plant beds and trees to be mulched with a minimum settled thickness of two (2") inches over the entire bed or pit.
- N. Obstruction below ground: In the event that rock, or underground construction work or obstructions are encountered in any plant pit excavation work to be done under this section, alternate locations may be selected by the Owner. Where locations cannot be changed, the obstructions shall be removed to a depth of not less than three (3') feet below grade and no less than six (6") inches below the bottom of ball when plant is properly set in the required grade. The work of this section shall include the removal from the site of such rock or underground obstructions encountered at the cost of the Landscape Contractor.
- O. Trees and large shrubs shall be staked as site conditions require. Position stakes to secure trees against seasonal prevailing winds.
- P. Pruning and Mulching: Pruning shall be directed by the Landscape Architect and shall be pruned in accordance with standard horticultural practices following the American Standard pruning standards provided by the National Arborist Association.

1. Dead wood, suckers, broken and badly bruised branches shall be removed. General tipping of the branches is not permitted. Do not cut terminal branches.
 2. Pruning shall be done with clean, sharp tools.
 3. Immediately after planting operations are completed, all trees shall be covered with a layer of organic material two (2") inches in depth. This limit of the organic material for trees shall be the diameter of the plant pit.
- Steel Curbing Installation:**
1. Curbing shall be aligned as indicated on plans. Stake out limits of steel curbing and obtain Owners approval prior to installation.
 2. All steel curbing shall be free of kinks and abrupt bends.
 3. Top of curbing shall be $\frac{1}{2}$ " maximum height above final finished grade.
 4. Stakes are to be installed on the planting bed side of the curbing, as opposed to the grass side.
 5. Do not install steel edging along sidewalks or curbs.
 6. Cut steel edging at 45 degree angle where edging meets sidewalks or curbs.

A. Cleanup: During the work, the premises shall be kept neat and orderly at all times. Storage areas for all materials shall be so organized so that they, too, are neat and orderly. All trash and debris shall be removed from the site as work progresses. Keep paved areas clean by sweeping or hosing them at end of each work day.

END OF SECTION

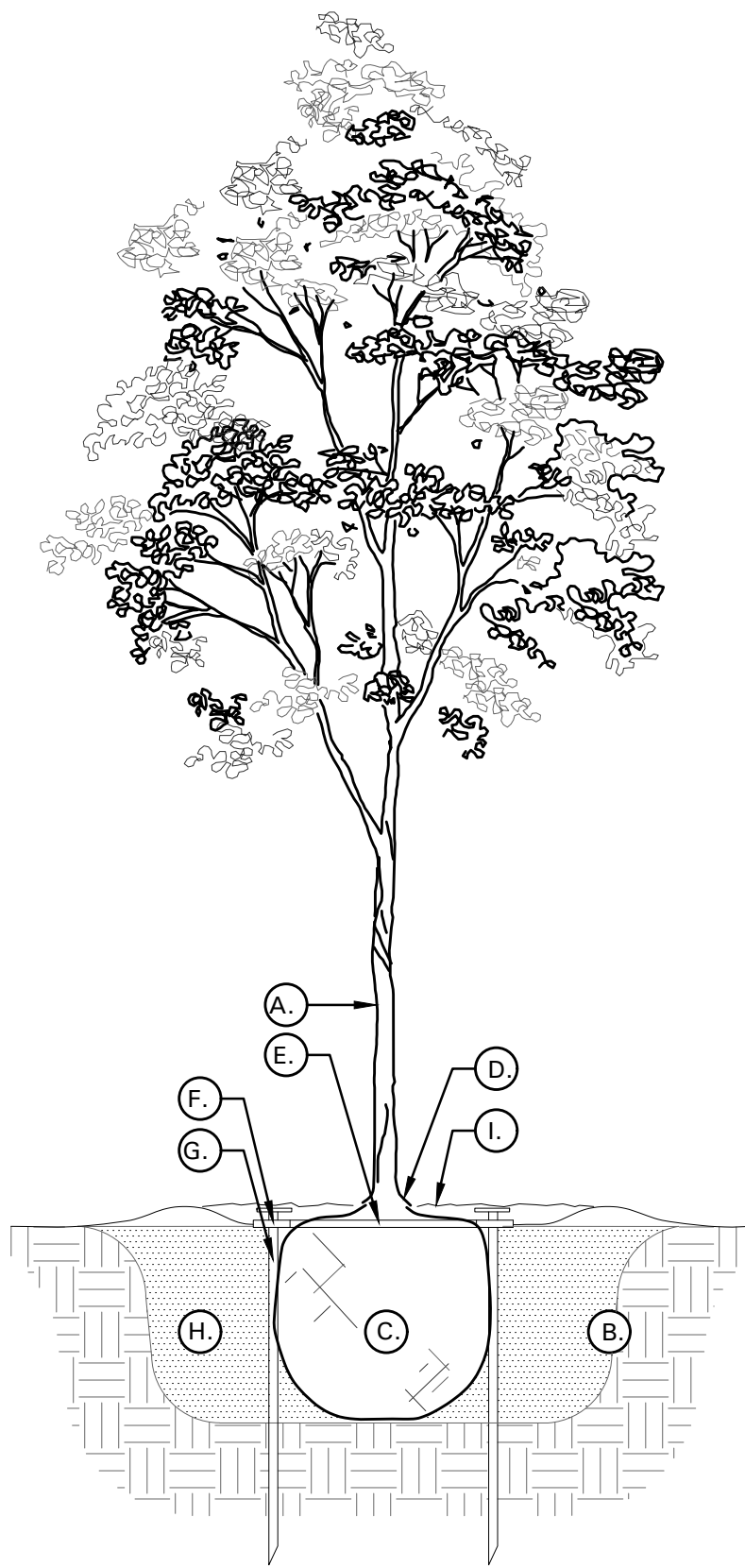

A. TREE: TREES SHALL CONFORM WITH LATEST AMERICAN STANDARD FOR NURSERY STOCK. www.anla.org

- B. TREE PIT: WIDTH TO BE AT LEAST TWO (2) TIMES THE DIAMETER OF THE ROOT BALL. CENTER TREE IN HOLE & REST ROOT BALL ON UNDISTURBED NATIVE SOIL.
- C. ROOT BALL: REMOVE TOP $\frac{1}{2}$ BURLAP AND ANY OTHER FOREIGN OBJECT; CONTAINER GROWN STOCK TO BE INSPECTED FOR GIRDLING ROOTS.
- D. ROOT FLARE: ENSURE THAT ROOT FLARE IS EXPOSED, FREE FROM MULCH, AND AT LEAST TWO INCHES ABOVE GRADE. TREES SHALL BE REJECTED WHEN GIRDLING ROOTS ARE PRESENT & ROOT FLARE IS NOT APPARENT.
- E. ROOTBALL ANCHOR RING: REFER TO MANUFACTURER'S GUIDELINES FOR SIZING. PLACE ROOTBALL ANCHOR RING ON BASE OF ROOTBALL, TRUNK SHOULD BE IN THE CENTER OF THE RING.
- F. "U" BRACKET.
- G. NAIL STAKE: REFER TO MANUFACTURER'S GUIDELINES FOR SIZING. INSTALL NAIL STAKES WITH HAMMER OR MALLET FIRMLY INTO UNDISTURBED GROUND. DRIVE NAIL STAKE FLUSH WITH "U" BRACKET ADJACENT TO ROOTBALL (DO NOT DISTURB ROOTBALL).

- H. BACKFILL: USE EXISTING NATIVE SOIL (no amendments) WATER THOROUGHLY TO ELIMINATE AIR POCKETS.
- I. MULCH: DOUBLE SHREDDED HARDWOOD MULCH 2 INCH SETTLED THICKNESS, WITH 2" HT. WATERING RING; ENSURE THAT ROOT FLARE IS EXPOSED. BELOW GROUND STAKE SHOULD NOT BE VISIBLE.
- J. TREE STAKES:
TREE STAKE SOLUTIONS "SAFETY STAKE" BELOW GROUND MODEL AVAILABLE FROM:
Tree Stake Solutions
ATTN: Jeff Tuley
(903) 676-6143
jef@treestakesolutions.com
www.treestakesolutions.com
- K. IT SHALL BE THE RESPONSIBILITY OF THE CONTRACTOR TO OBTAIN A COPY OF THE MANUFACTURER'S SPECIFICATIONS PRIOR TO INSTALLATION OF TREE STAKES. CONTRACTOR SHALL ADHERE TO MANUFACTURER'S INSTALLATION GUIDES, SPECIFICATIONS, AND OTHER REQUIREMENTS FOR TREE STAKE INSTALLATION.

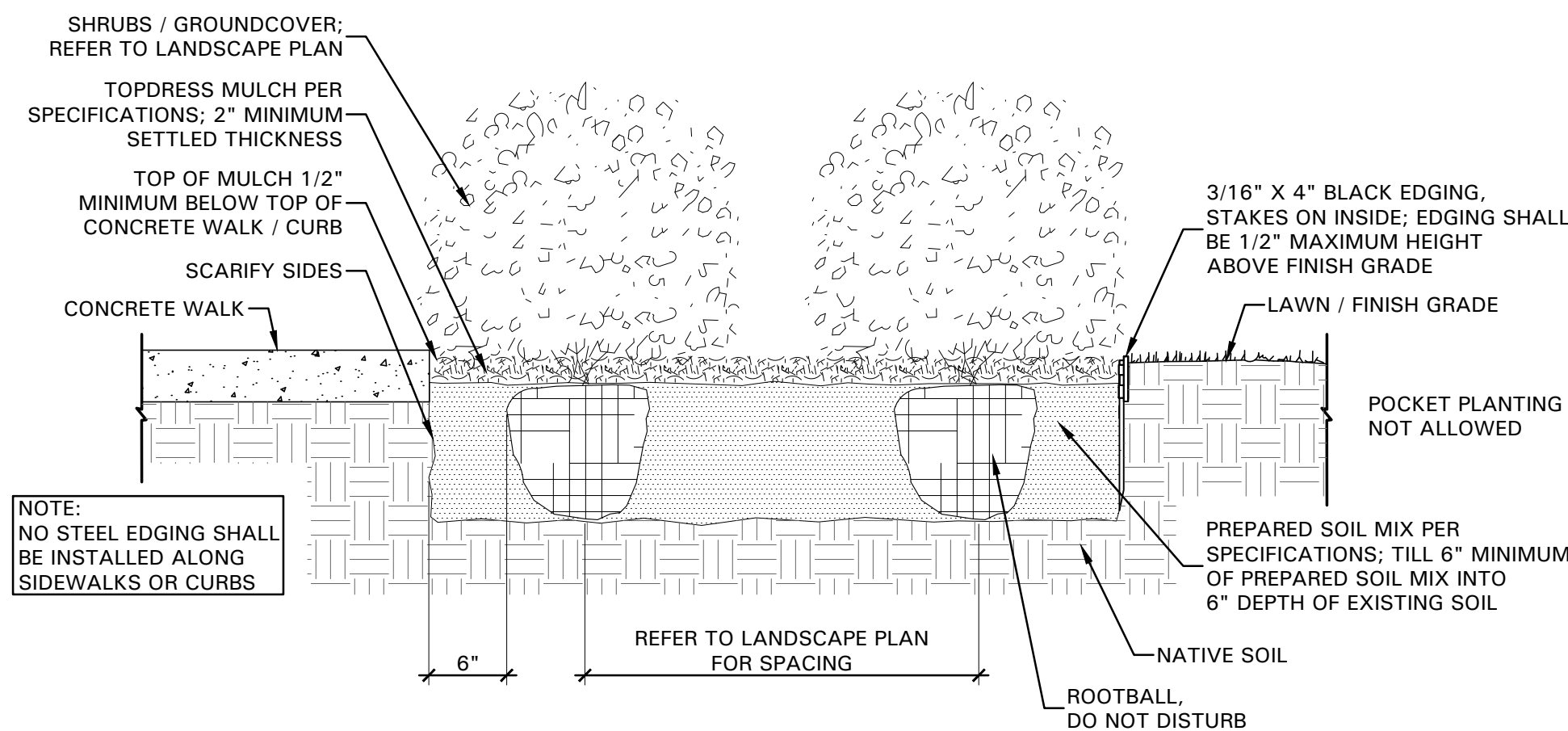

02 SHRUB / GROUNDCOVER DETAIL

NOT TO SCALE



- 4245 North Central Expy
- Suite 501
- Dallas, Texas 75205
- 214.865.7192 office



11/12/15

NO.	DATE	REVISION
		7567 RAMBLER ROAD, SUITE 1400 DALLAS, TX 75231 972.235.3031 TX REG. ENGINEERING FIRM F-14439 TX REG. SURVEYING FIRM LS-10193805

Pacheco Koch

LANDSCAPE PLAN

ROCKWALL CAR WASH

LOT 7

ROCKWALL BUSINESS PARK EAST

CITY OF ROCKWALL, ROCKWALL COUNTY, TEXAS

DESIGN	DRAWN	DATE	SCALE	NOTES	FILE	NO.
KAH	MUA	11/12/15				L2.02

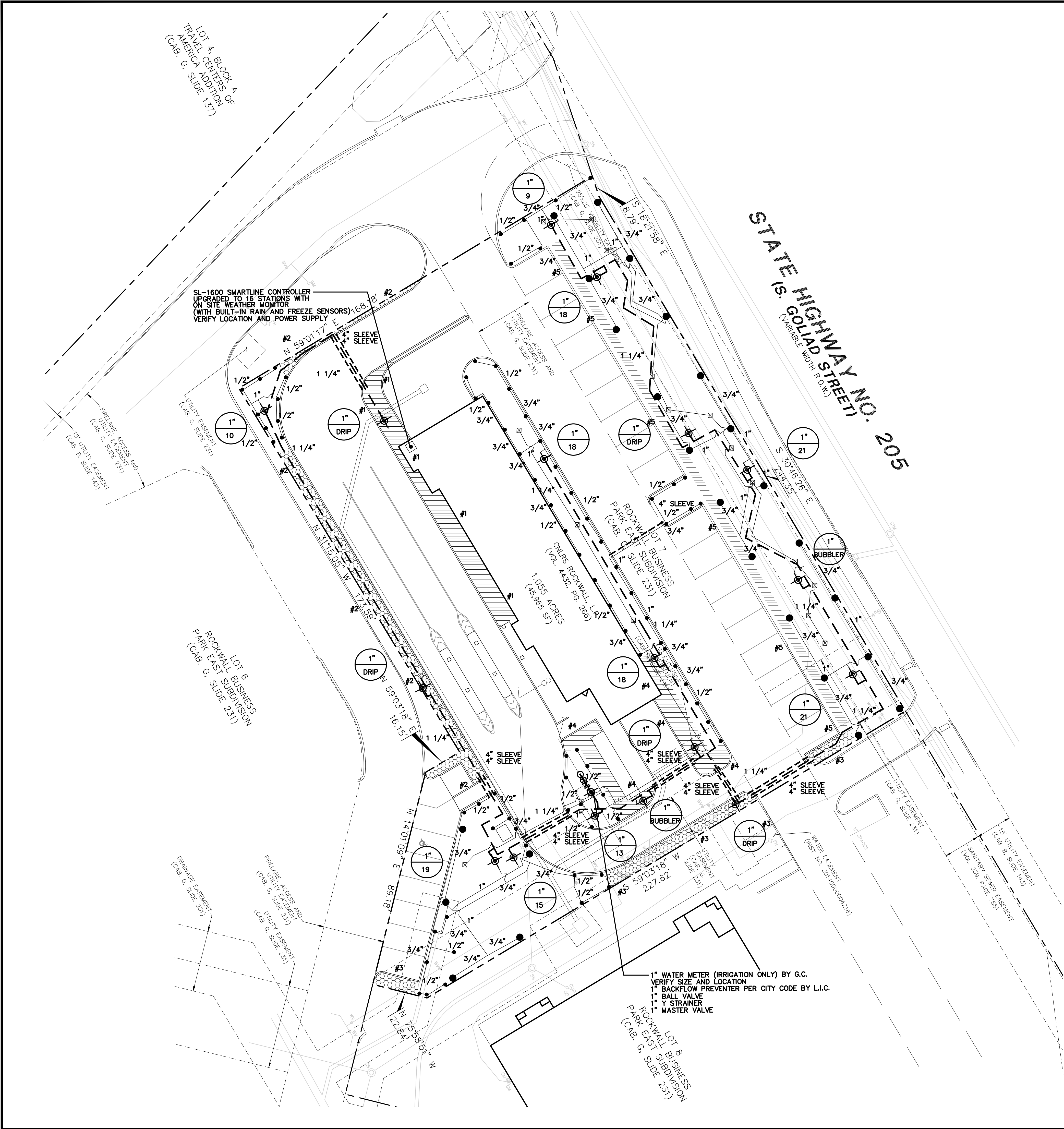

SLEEVING NOTES

1. SLEEVES SHALL BE FURNISHED AND INSTALLED BY GENERAL CONTRACTOR.
2. SLEEVE MATERIAL SHALL BE SCHEDULE 40 PIPE, SIZE AS INDICATED ON PLAN.
3. CONTRACTOR SHALL LAY SLEEVES AND CONDUITS AT TWENTY-FOUR (24") INCHES BELOW FINISH GRADE OF THE TOP OF PAVEMENT.
4. CONTRACTOR SHALL EXTEND SLEEVES ONE (1') FOOT BEYOND EDGE OF ALL PAVEMENT.
5. CONTRACTOR SHALL CAP PIPE ENDS USING PVC CAPS.
6. CONTRACTOR SHALL FURNISH OWNER AND IRRIGATION CONTRACTOR WITH AN 'AS-BUILT' DRAWING SHOWING ALL SLEEVE LOCATIONS.

IRRIGATION NOTES

1. THE IRRIGATION CONTRACTOR SHALL COORDINATE INSTALLATION OF THE IRRIGATION SYSTEM WITH THE LANDSCAPE CONTRACTOR SO THAT ALL PLANT MATERIAL WILL BE WATERED IN ACCORDANCE WITH THE INTENT OF THE PLANS AND SPECIFICATIONS.
2. ALL SPRINKLER EQUIPMENT NUMBERS REFERENCE THE WEATHERMATIC EQUIPMENT CATALOG UNLESS OTHERWISE INDICATED.
3. TEN DAYS PRIOR TO START OF CONSTRUCTION, IRRIGATION CONTRACTOR SHALL VERIFY STATIC WATER PRESSURE. IF STATIC PRESSURE IS LESS THAN 65 P.S.I., NOTIFY THE LANDSCAPE ARCHITECT IMMEDIATELY. DO NOT WORK UNTIL NOTIFIED TO DO SO BY OWNER.
4. SLEEVES SHALL BE FURNISHED AND INSTALLED BY GENERAL CONTRACTOR. SLEEVE MATERIAL SHALL BE SCHEDULE 40, SIZE AS INDICATED ON PLAN. REFER TO SLEEVING NOTES.
5. ALL MAIN LINE AND LATERAL LINE PIPING IN PLANTING AND LAWN AREAS SHALL HAVE A MINIMUM OF 12 INCHES OF COVER. ALL PIPING UNDER PAVING SHALL HAVE A MINIMUM OF 18 INCHES OF COVER. CONTRACTOR TO VERIFY LOCAL FREEZE DEPTHS AND ADJUST DEPTH OF COVER ACCORDINGLY.
6. LAWN SPRAY HEADS SHALL BE WEATHERMATIC LX-4 INSTALLED PER DETAIL SHOWN.
7. ROTOR HEADS SHALL BE WEATHERMATIC TURBO INSTALLED PER DETAIL SHOWN. (WITH BUILT-IN CHECK VALVE)
8. NOZZLES SHALL BE WEATHERMATIC 5500 SERIES, UNLESS OTHERWISE NOTED. IRRIGATION CONTRACTOR SHALL SELECT THE PROPER ARC AND RADIUS FOR EACH NOZZLE TO ENSURE 100% AND PROPER COVERAGE OF ALL LAWN AREAS AND PLANT MATERIAL. NO WATER SHALL SPRAY ON BUILDING.
9. ALL NOZZLES IN PARKING LOT ISLANDS AND PLANTING BEDS SHALL BE LOW ANGLE NOZZLES TO MINIMIZE OVER SPRAY ON PAVEMENT SURFACES.
10. ELECTRIC CONTROL VALVES SHALL BE WEATHERMATIC 11000 SERIES INSTALLED PER DETAIL SHOWN. SIZE OF VALVES AS SHOWN ON PLAN. VALVES SHALL BE INSTALLED IN VALVE BOXES LARGE ENOUGH TO PERMIT MANUAL OPERATION, REMOVAL OF SOLENOID AND / OR VALVE COVER WITHOUT ANY EARTH EXCAVATION.
11. QUICK COUPLING VALVES SHALL BE WEATHERMATIC QV75 INSTALLED PER DETAIL SHOWN. SWING JOINTS SHALL BE CONSTRUCTED USING ¾" SCHEDULE 80 ELBOWS. CONTRACTOR SHALL SUPPLY OWNER WITH THREE (3) CH75 COUPLERS AND THREE (3) #10HSL SWIVEL HOSE ELLS AS PART OF THIS CONTRACT.
12. ALL 24 VOLT VALVE WIRING TO BE UF 14 GAUGE SINGLE CONDUCTOR. ALL WIRE SPLICES ARE TO BE PERMANENT AND WATERPROOF.
13. AUTOMATIC CONTROLLER SHALL BE INSTALLED AT LOCATION SHOWN. POWER (120V) SHALL BE LOCATED IN A JUNCTION BOX WITHIN FIVE (5') FEET OF CONTROLLER, LOCATION BY OTHER TRADES. RAIN AND FREEZE SENSORS SHALL BE INSTALLED WITH EACH CONTROLLER.
14. THE DESIGN PRESSURE IS 65 PSI.
15. ELECTRICAL SPLICES AT EACH VALVE AND CONTROLLER ONLY.
16. IRRIGATION IN TEXAS IS REGULATED BY: THE TEXAS COMMISSION ON ENVIRONMENTAL QUALITY (TCEQ) MC-178 / PO BOX 13087 AUSTIN, TEXAS 78711-3087
17. TCEQ'S WEBSITE IS WWW.TCEQ.STATE.TX.US.

IRRIGATION LEGEND

- WEATHERMATIC LX-4 POP-UP LAWN HEAD
- MP HUNTER MP ROTATOR NOZZLE
- WEATHERMATIC TURBO ROTARY FC
- WEATHERMATIC TURBO ROTARY PC
- ⊠ WEATHERMATIC 106.5 BUBBLER (2 PER TREE, TYP.)
- ⊕ WEATHERMATIC 11000 SERIES ELECTRIC VALVE
- ▲ WEATHERMATIC QV75 QUICK COUPLER
- CONTROLLER, SIZE AS INDICATED
- WATER METER, SIZE AS INDICATED WITH D.C.A., SIZE AS INDICATED
- PVC SCHEDULE 40 SLEEVING
- PVC CLASS 200 MAINLINE
- PVC CLASS 200 LATERAL LINE
- XXX VALVE SIZE GPM
- NETAFIM TECHLINE#TDL6-1210 (18" LATERAL SPACING, 12" EMITTER SPACING) PVC LATERAL PIPING SIZED AS REQUIRED INSTALL ALL EQUIPMENT ACCORDING TO MANUFACTURERS SPECIFICATIONS
- NETAFIM TECHLINE#TDL6-1210 (18" LATERAL SPACING, 12" EMITTER SPACING) PVC LATERAL PIPING SIZED AS REQUIRED INSTALL ALL EQUIPMENT ACCORDING TO MANUFACTURERS SPECIFICATIONS
- XXX DRIPO NETAFIM DISC FILTER #DF100-080 NETAFIM PRESSURE REGULATOR #PRV15025 INSTALL ALL EQUIPMENT ACCORDING TO MANUFACTURERS SPECIFICATIONS

BUBBLER PIPING CHART

NUMBER OF BUBBLERS	SIZE OF PIPE
1 - 5	½"
6 - 10	¾"
11 - 20	1"
21 - 30	1 ¼"
31 - 40	1 ½"

SMARTLINE CERTIFIED DESIGN

1. THIS IRRIGATION DESIGN FEATURES SMARTLINE CONTROLLER AND WEATHER MONITOR TECHNOLOGY AND UTILIZES 'ET' BASED WATER CONSERVATION AUTO ADJUSTING SCHEDULING.
2. THE IRRIGATION CONTRACTOR MUST PROGRAM THE CONTROLLER BY SELECTING THE PROPER SPRINKLER TYPE, PLANT TYPE, SOIL TYPE, SLOPE AND SUN / SHADE EXPOSURE FOR EACH ZONE.
3. THE IRRIGATION CONTRACTOR MUST CONTACT THE IRRIGATION DESIGNER FOR APPROVAL OF CONTROLLER SETTINGS.
4. THE IRRIGATION DESIGNER IS JOHN WINGFIELD (972) 513-3859.
5. ALL EQUIPMENT MUST BE INSTALLED AS SPECIFIED. NO EQUIPMENT SUBSTITUTIONS WILL BE PERMITTED.

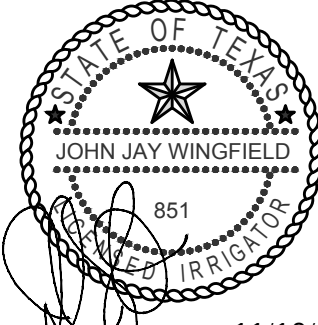
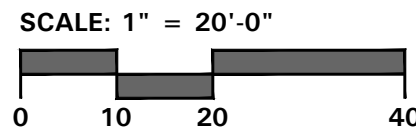

- 4245 North Central Expy
- Suite 501
- Dallas, Texas 75205
- 214.865.7192 office

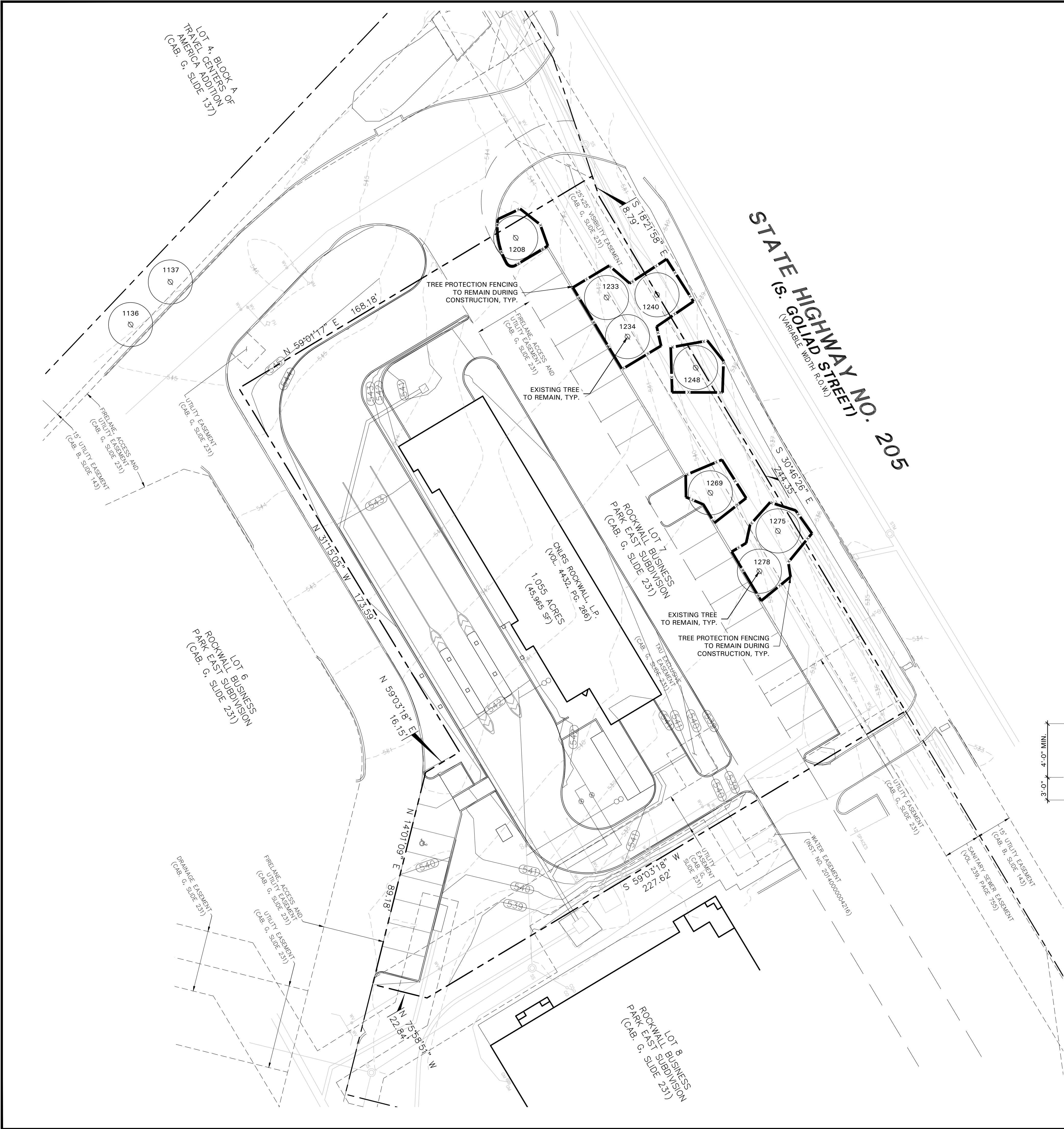

NO.	DATE	REVISION
Pacheco Koch 7557 RAMBLER ROAD, SUITE 1400 DALLAS, TX 75231 972.235.3031 TX REG. ENGINEERING FIRM F-14439 TX REG. SURVEYING FIRM LS-10193805		
IRRIGATION PLAN		
ROCKWALL CAR WASH		
LOT 7		
ROCKWALL BUSINESS PARK EAST		
CITY OF ROCKWALL, ROCKWALL COUNTY, TEXAS		
DESIGN	DRAWN	DATE
JJW	JJW	11/12/15
SCALE	NOTES	FILE
1" = 20'-0"		
NO.	L3.01	

05 BOCKWALL CARWASH

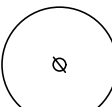

TREE SURVEY FIELD DATA				
No.	Dia.	Species	Status	Remarks
	(inches)	(common name)		
1136	6	CYPRESS	TO REMAIN	OFFSITE
1137	6	CYPRESS	TO REMAIN	OFFSITE
1208	10	ASH	TO REMAIN	
1233	8	ASH	TO REMAIN	
1234	8	ASH	TO REMAIN	
1240	10	ASH	TO REMAIN	
1248	6	ASH	TO REMAIN	
1269	6	ASH	TO REMAIN	
1275	6	CEDAR	TO REMAIN	
1278	8	ASH	TO REMAIN	
Total Caliper Inches on Site				62
Total Caliper Inches Removed				0
Total Mitigation Inches Required				0
Total Mitigation Inches Provided				0

EXISTING TREE LEGEND

-  EXISTING TREE TO REMAIN
-  EXISTING TREE TO BE REMOVED
-  TREE PROTECTION FENCING TO REMAIN DURING CONSTRUCTION REFER TO 01/L1.01

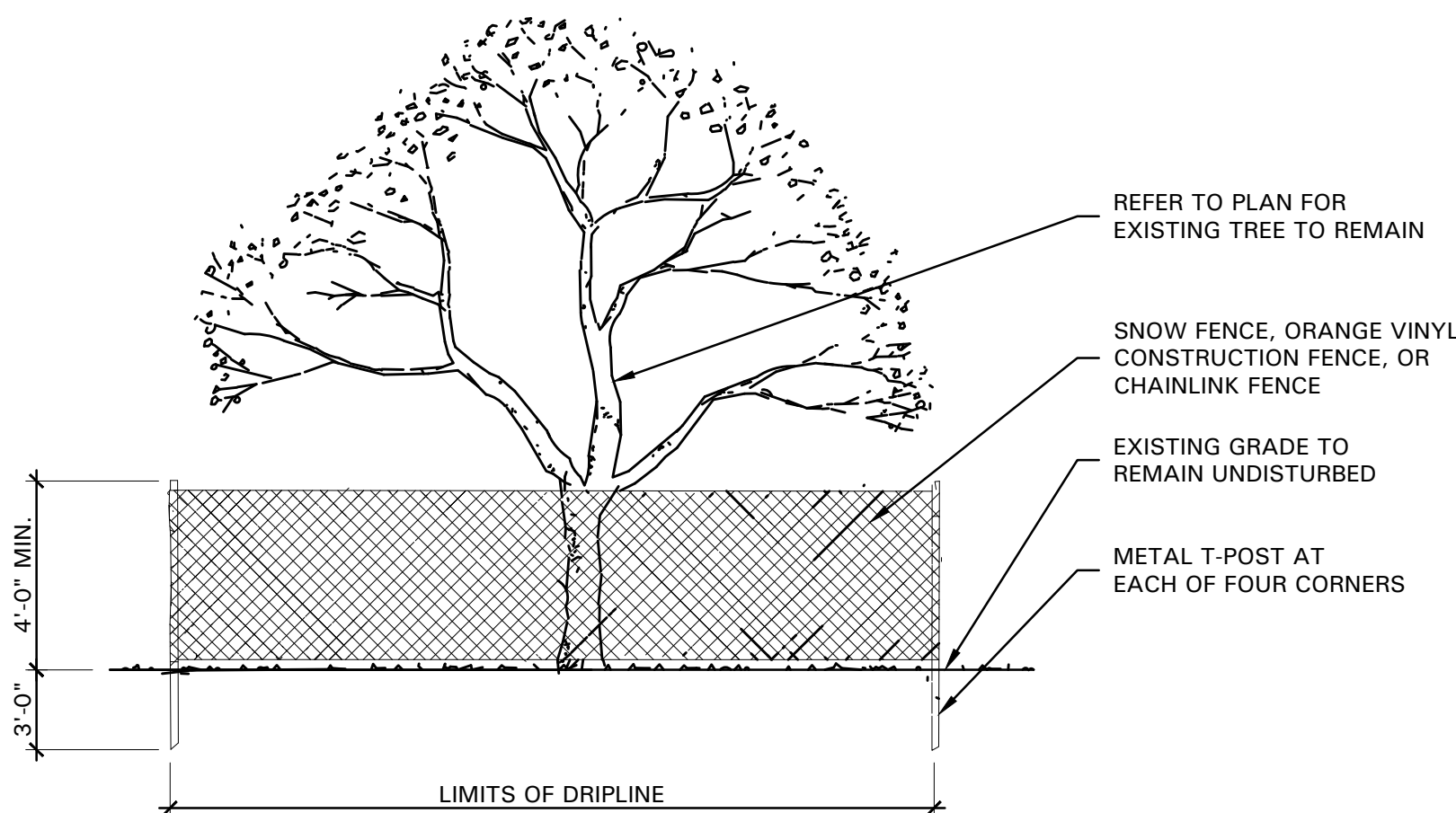

01 TREE PROTECTIVE FENCING
NOT TO SCALE

TREE PRESERVATION NOTES

- EXISTING TREES TO REMAIN SHALL BE PROTECTED DURING CONSTRUCTION FROM TREE STRUCTURE DAMAGE AND COMPACTION OF SOIL UNDER AND AROUND DRIP LINE (CANOPY) OF TREE.
- IF ANY ROOT STRUCTURE IS DAMAGED DURING ADJACENT EXCAVATION / CONSTRUCTION, NOTIFY OWNER'S AUTHORIZED REPRESENTATIVE IMMEDIATELY. IT IS RECOMMENDED THAT A LICENSED ARBORIST BE SECURED FOR THE TREATMENT OF ANY POSSIBLE TREE WOUNDS.
- NO DISTURBANCE OF THE SOIL GREATER THAN 4" SHALL BE LOCATED CLOSER TO THE TREE TRUNK THAN 1/2 THE DISTANCE OF THE DRIP LINE TO THE TREE TRUNK. A MINIMUM OF 75% OF THE DRIP LINE AND ROOT ZONE SHALL BE PRESERVED AT NATURAL GRADE.
- ANY FINE GRADING DONE WITHIN THE CRITICAL ROOT ZONES OF THE PROTECTED TREES MUST BE DONE WITH LIGHT MACHINERY SUCH AS A BOBCAT OR LIGHT TRACTOR. NO EARTH MOVING EQUIPMENT WITH TRACKS IS ALLOWED WITHIN THE CRITICAL ROOT ZONE OF THE TREES.
- NO MATERIALS INTENDED FOR USE IN CONSTRUCTION OR WASTE MATERIALS ACCUMULATED DUE TO EXCAVATION OR DEMOLITION SHALL BE PLACED WITHIN THE LIMITS OF THE DRIP LINE OF ANY TREE.
- NO EQUIPMENT MAY BE CLEANED OR TOXIC SOLUTIONS, OR OTHER LIQUID CHEMICALS, SHALL BE DEPOSITED WITHIN THE LIMITS OF THE DRIP LINE OF A TREE, INCLUDING BUT NOT LIMITED TO: PAINT, OIL, SOLVENTS, ASPHALT, CONCRETE, MORTAR, PRIMERS, ETC.
- NO SIGNS, WIRES OR OTHER ATTACHMENTS, OTHER THAN THOSE OF A PROTECTIVE NATURE, SHALL BE ATTACHED TO ANY TREE.
- NO VEHICULAR / CONSTRUCTION EQUIPMENT TRAFFIC OR PARKING IS ALLOWED WITHIN THE LIMITS OF THE DRIP LINE OF TREES.
- BORING OF UTILITIES MAY BE PERMITTED UNDER PROTECTED TREES IN CERTAIN CIRCUMSTANCES. THE MINIMUM LENGTH OF THE BORE SHALL BE THE WIDTH OF THE TREE'S CANOPY AND SHALL BE A MINIMUM DEPTH OF FORTY-EIGHT (48") INCHES.
- IRRIGATION TRENCHING WHICH MUST BE DONE WITHIN THE CRITICAL ROOT ZONE OF A TREE SHALL BE DUG BY HAND AND ENTER THE AREA IN A RADIAL MANNER.
- ALL TREES TO BE REMOVED FROM THE SITE SHALL BE FLAGGED BY THE CONTRACTOR WITH BRIGHT RED VINYL TAPE (3" WIDTH) WRAPPED AROUND THE MAIN TRUNK AT A HEIGHT OF FOUR (4') FEET ABOVE GRADE. FLAGGING SHALL BE APPROVED BY OWNER'S AUTHORIZED REPRESENTATIVE PRIOR TO ANY TREE REMOVAL. CONTRACTOR SHALL CONTACT OWNER'S AUTHORIZED REPRESENTATIVE WITH 72 HOURS NOTICE TO SCHEDULE ON-SITE MEETING.
- ALL TREES TO REMAIN, AS NOTED ON DRAWINGS, SHALL HAVE PROTECTIVE FENCING LOCATED AT THE TREE'S DRIP LINE. THE PROTECTIVE FENCING MAY BE COMPRISED OF SNOW FENCING, ORANGE VINYL CONSTRUCTION FENCING, CHAIN LINK FENCE OR OTHER SIMILAR FENCING WITH A FOUR (4') FOOT APPROXIMATE HEIGHT. THE PROTECTIVE FENCING SHALL BE LOCATED AS INDICATED ON THE TREE PROTECTION DETAIL.
- WHEN A LOW HANGING LIMB IS BROKEN DURING THE COURSE OF CONSTRUCTION, THE CONTRACTOR SHALL NOTIFY THE OWNER'S AUTHORIZED REPRESENTATIVE IMMEDIATELY. UNDER NO CIRCUMSTANCE SHALL THE CONTRACTOR PRUNE ANY PORTION OF THE DAMAGED TREE WITHOUT THE PRIOR APPROVAL BY THE OWNER'S AUTHORIZED REPRESENTATIVE.

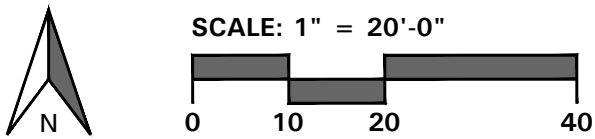

11/12/15

NO.	DATE	REVISION				
			7557 RAMBLER ROAD, SUITE 1400 DALLAS, TX 75231 972.235.3031 TX REG. ENGINEERING FIRM F-14439 TX REG. SURVEYING FIRM LS-10193805			
TREE PRESERVATION PLAN						
ROCKWALL CAR WASH						
LOT 7						
ROCKWALL BUSINESS PARK EAST						
CITY OF ROCKWALL, ROCKWALL COUNTY, TEXAS						
DESIGN	DRAWN	DATE	SCALE	NOTES	FILE	NO.
KAH	MUA	11/12/15	1" = 20'-0"			L1.01



- 4245 North Central Expy
- Suite 501
- Dallas, Texas 75205
- 214.865.7192 office

ROCKWALL CAR WASH

STATISTICS						
Description	Symbol	Avg	Max	Min	Max/Min	Avg/Min
Calc Zone #1	1	0.0 fc	7.5 fc	0.0 fc	N/A	N/A

LUMINAIRE SCHEDULE						
Symbol	Label	Qty	Catalog Number	Description	Lamp	Lumens LLF Watts
■	P1	1		DISKO LED 400 T00 DISKO LED WITH (2) 20 40K TPTM MVOLT LED LIGHT ENGINES, TYPE TPTM OPTIC, 4000K @ 700mA	LED	Absolute 0.95 91.22
■	P2	3		DISKO LED 400 T00 DISKO LED WITH (2) 20 40K TPTM MVOLT LED LIGHT ENGINES, TYPE TPTM OPTIC, 4000K @ 700mA	LED	Absolute 0.95 182.44
●	C	4	AF 142TRT BAR	AF 14" APERTURE OPEN TUBE COMPACT DOWNLIGHT 142TRT	ONE 40-WATT TRIPLE TUBE COMPACT FLUORESCENT, HORIZONTAL POSITION	3300 0.75 48

NOTES

1. POLE FIXTURES MOUNTED ON 20" WITH 2.0' BASE
2. CANOPY FIXTURES MOUNTED AT 10'

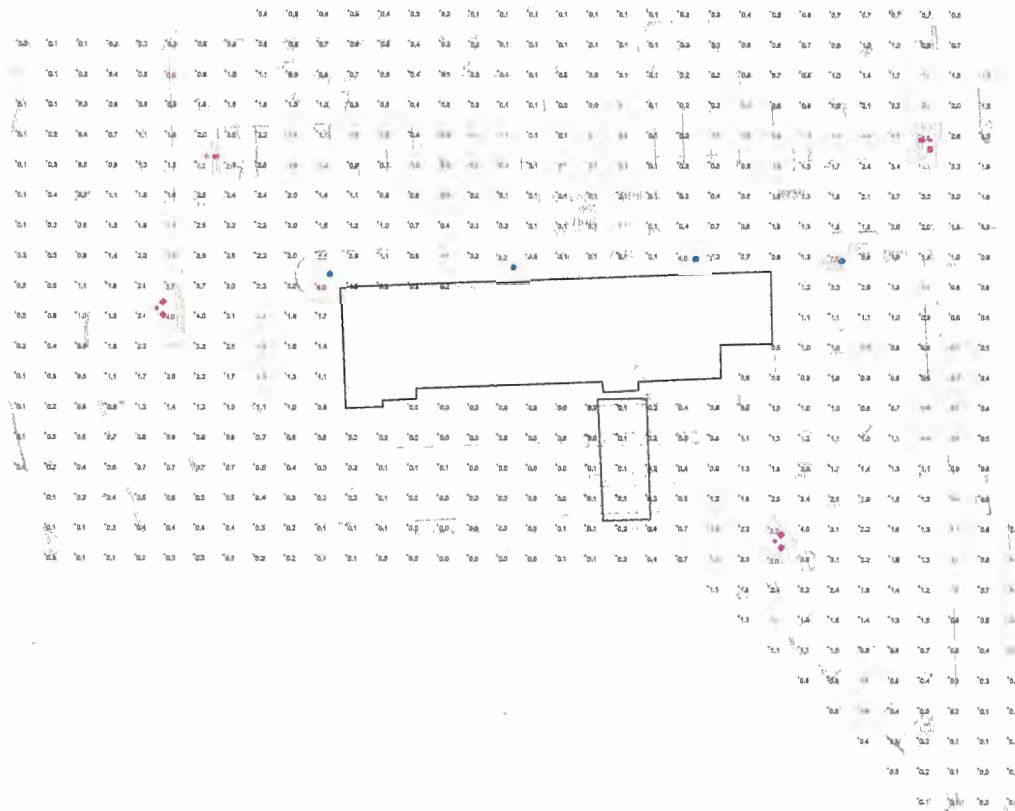

Plan View
Scale 1" = 20'



Check out more Lighting and Controls Solutions from Acuity Brands. Click here for details.



[Home](#) [Company](#) [Resources](#) [Training](#) [Distributors](#) [Sales](#) [Sustainability](#) [Contact](#)

 [Search](#)

Lithonia Lighting Products

Outdoor

[Area Lighting](#)
[Bollards](#)
[Floodlighting](#)
[Parking Garage and Canopy](#)
[Poles](#)
[Pole Brackets and Accessories](#)
[Roadway Lighting](#)
[Rough Service](#)
[Security Lighting](#)
[Wall Mounted](#)

[Commercial and Industrial Indoor](#)
[Fluorescent and LED High Bay](#)
[Special Applications](#)
[Indoor HID](#)
[Emergency](#)
[Downlighting and Track](#)
[Decorative Indoor and Outdoor](#)
[The Stock Guide](#)
[LED Lighting](#)

Quantum ELM/ELM2
 Click here for Quantum ELM/ELM2 Recall Information

ABL Wiring and Controls

[RELOC Wiring Solutions](#)
[Acuity Controls](#)

Additional ABL Companies

Resources

[Specification Sheets](#)
[Photometrics](#)
[Building Information Models](#)
[PSG Catalog](#)
[Acrylic/Polycarb Compatibility Table](#)
[Warranty Information](#)
[More Resources](#)

Did you find what you need?

[Feedback](#)

D-Series Area Size 0

LED Area Luminaire



Intended Use

Single-piece die-cast aluminum housing has integral heat sink fins to optimize thermal management through conductive and convective cooling. Modular design allows for ease of maintenance and future light engine upgrades. The LED driver is mounted in direct contact with the casting to promote low operating temperature and long life. Housing is completely sealed against moisture and environmental contaminants (IP65). Low EPA (0.8 ft2) for optimized pole wind loading.

Construction

Single-piece die-cast aluminum housing has integral heat sink fins to optimize thermal management through conductive and convective cooling. Modular design allows for ease of maintenance and future light engine upgrades. The LED driver is mounted in direct contact with the casting to promote low operating temperature and long life. Low EPA (0.9 ft2) for optimized pole wind loading.

Finish

Exterior parts are protected by a zinc-infused Super Durable TGIC thermoset powder coat finish that provides superior resistance to corrosion and weathering. A tightly controlled multi-stage process ensures a minimum 3 mils thickness for a finish that can withstand extreme climate changes without cracking or peeling. Available in both textured and non-textured finishes.

Optics

Precision-molded proprietary acrylic lenses are engineered for superior area lighting distribution, uniformity, and pole spacing. Light engines are available in standard 4000K (70 minimum CRI) or optional 3000K (80 minimum CRI) or 5000K (67 CRI) configurations. The D-Series Size 0 has zero uplight and qualifies as a Nighttime Friendly™ product, meaning it is consistent with the LEED® and Green Globes™ criteria for eliminating wasteful uplight.

Electrical

Light engine(s) configurations consist of high-efficacy LEDs mounted to metal-core circuit boards to maximize heat dissipation and promote long life (up to L96/100,000 hours at 25°C). Class 1 electronic drivers are designed to have a power factor >90%, THD <20%, and an expected life of 100,000 hours with <1% failure rate. Easily serviceable 10kV or 6kV surge protection device meets a minimum Category C Low operation (per ANSI/IEEE C62.41.2).

Installation

Included mounting block and integral arm facilitate quick and easy installation. Stainless steel bolts fasten the mounting block securely to poles and walls, enabling the D-Series Size 1 to withstand up to a 3.0 G vibration load rating per ANSI C136.31. The D-Series Size 0 utilizes the AERISTM series pole drilling pattern. Optional terminal block, tool-less entry, and NEMA photocontrol receptacle are also available.

Listings

CSA certified to U.S. and Canadian standards. Light engines are IP66 rated; luminaire is IP65 rated. Rated for -40°C minimum ambient. U.S. Patent No. D672,492 S. International patent pending.

[SHARE](#) [Facebook](#) [Twitter](#) [LinkedIn](#)



Product Overview

[Specification Sheets](#)

[Photometric Data](#)

[Building Information Models](#)

[Installation Instructions](#)

[Sell Sheets](#)

[FAQs](#)

[Additional Images](#)

[Questions about this product?](#)

Related Products



TDD LED 2



D-Series Area Pole Mount



KADR-LED



TDD LED



D-Series Area Size 1 Mast Arm



D-Series Area Size 1



D-Series Area Size 2



MR2-LED



MRT2-LED



KAD-LED



MR1-LED

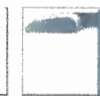

AS1-LED



KADT-LED



CSX2-LED

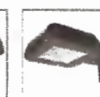

CSX1-LED

Warranty

Five year limited warranty. Full warranty terms located at www.AcuityBrands.com/CustomerResources/Terms_and_conditions.aspx.

Note: Specifications subject to change without notice.

[Link to Mounting Bracket video.](#)



AST1-LED



MRT1-LED



MRP-LED

Our Brands

Lithonia Lighting • Acculamp • American Electric Lighting • Antique Street Lamps • Carandini • Dark To Light • eldoLED • Gotham
Healthcare Lighting • Holophane • Hydrel • Lighting Control & Design • Mark Architectural Lighting • Pathway Connectivity • Peerless
Reloc • ROAM • Sensor Switch • Sunoptics • Synergy • Tersen • Winona Lighting

Customer Service

[Contact Us](#) [Comments](#)
[Site Terms](#) [Privacy Policy](#)



© 2015 Acuity Brands Lighting, Inc. All rights reserved.

OUTDOOR PHOTOMETRIC REPORT

CATALOG: DSX0 LED 40C 530 AMBPC T1S MVOLT

TEST #: LTL23422P7
 TEST LAB: SCALED PHOTOMETRY
 TEST DATE: 4/23/2013
 CATALOG: DSX0 LED 40C 530 AMBPC T1S MVOLT
 DESCRIPTION: DSX0 LED WITH (2) 20 LED LIGHT ENGINES, TYPE T1S OPTIC, AMBER PC, @ 530MA
 Series: D-SERIES AREA SIZE 0
 LAMP CAT #: NICHIA 219B
 LAMP: LED
 LAMP OUTPUT: TOTAL LUMINAIRE LUMENS: 4878, **ABSOLUTE PHOTOMETRY ***
 BALLAST / DRIVER: LED DRIVER
 INPUT WATTAGE: 68.04
 LUMINOUS OPENING: RECTANGLE (L: 6.24", W: 5.28")
 Max Cd: 5,371.2 AT HORIZONTAL: 75°, VERTICAL: 65°
 Roadway Class: SHORT, TYPE II

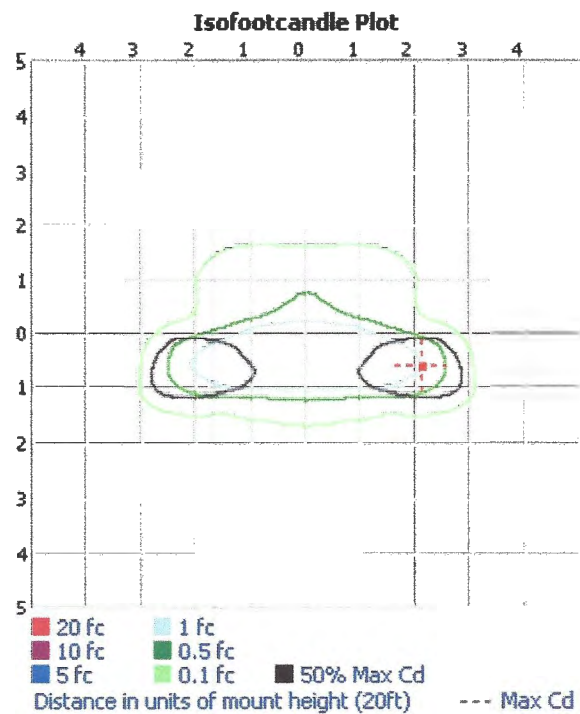
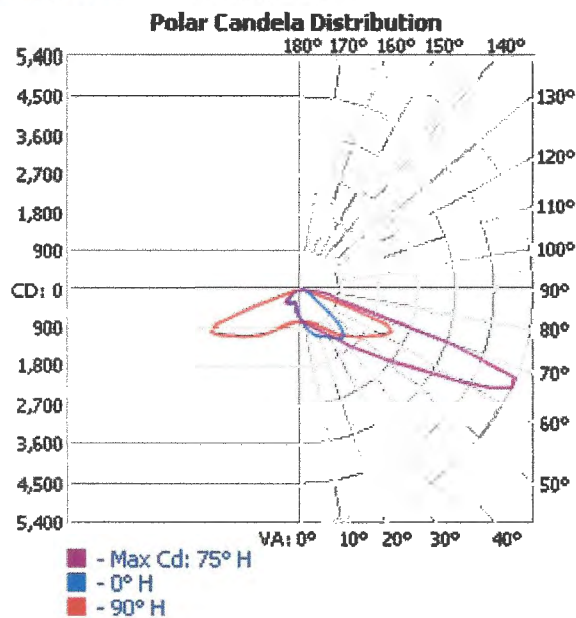

*TEST BASED ON ABSOLUTE PHOTOMETRY WHERE LAMP LUMENS=LUMENS TOTAL.

*CUTOFF CLASSIFICATION AND EFFICIENCY CANNOT BE PROPERLY CALCULATED FOR ABSOLUTE PHOTOMETRY.

VISUAL PHOTOMETRIC TOOL 1.2.47 COPYRIGHT 2015, ACUITY BRANDS LIGHTING.

THIS PHOTOMETRIC REPORT HAS BEEN GENERATED USING METHODS RECOMMENDED BY THE IESNA. CALCULATIONS ARE BASED ON PHOTOMETRIC DATA PROVIDED BY THE MANUFACTURER, AND THE ACCURACY OF THIS PHOTOMETRIC REPORT IS DEPENDENT ON THE ACCURACY OF THE DATA PROVIDED. END-USER ENVIRONMENT AND APPLICATION (INCLUDING, BUT NOT LIMITED TO, VOLTAGE VARIATION AND DIRT ACCUMULATION) CAN CAUSE ACTUAL PHOTOMETRIC PERFORMANCE TO DIFFER FROM THE PERFORMANCE CALCULATED USING THE DATA PROVIDED BY THE MANUFACTURER. THIS REPORT IS PROVIDED WITHOUT WARRANTY AS TO ACCURACY, COMPLETENESS, RELIABILITY OR OTHERWISE. IN NO EVENT WILL ACUITY BRANDS LIGHTING BE RESPONSIBLE FOR ANY LOSS RESULTING FROM ANY USE OF THIS REPORT.



LTL23422P7
 VISUAL PHOTOMETRIC TOOL

PAGE 1 OF 4

OUTDOOR PHOTOMETRIC REPORT

CATALOG: DSX0 LED 40C 530 AMBPC T1S MVOLT

**ZONAL LUMEN SUMMARY**

Zone	Lumens	% Luminaire
0-30	668.8	13.7%
0-40	1,267.3	26%
0-60	3,245.2	66.5%
60-90	1,632.8	33.5%
70-100	540.8	11.1%
90-120	0	0%
0-90	4,878.0	100%
90-180	0	0%
0-180	4,878.0	100%

LUMENS PER ZONE

Zone	Lumens	% Total	Zone	Lumens	% Total
0-10	71.2	1.5%	90-100	0	0%
10-20	218.8	4.5%	100-110	0	0%
20-30	378.8	7.8%	110-120	0	0%
30-40	598.5	12.3%	120-130	0	0%
40-50	894.9	18.3%	130-140	0	0%
50-60	1,083.1	22.2%	140-150	0	0%
60-70	1,092.0	22.4%	150-160	0	0%
70-80	412.0	8.4%	160-170	0	0%
80-90	128.8	2.6%	170-180	0	0%

ROADWAY SUMMARY

Distribution:	TYPE II, SHORT	
Max Cd, 90 Deg Vert:	0	
Max Cd, 80 to <90 Deg:	655.6	
	Lumens	% Lamp
Downward Street Side:	3,556.2	72.9%
Downward House Side:	1,321.6	27.1%
Downward Total:	4,877.8	100%
Upward Street Side:	0	0%
Upward House Side:	0	0%
Upward Total:	0	0%
Total Lumens:	4,877.8	100%

LCS TABLE

BUG RATING	B1 - U0 - G1	
FORWARD LIGHT	LUMENS	LUMENS %
Low(0-30):	445.0	9.1%
Medium(30-60):	1,931.5	39.6%
High(60-80):	1,101.9	22.6%
Very High(80-90):	77.7	1.6%
BACK LIGHT		
Low(0-30):	223.7	4.6%
Medium(30-60):	644.7	13.2%
High(60-80):	402.2	8.2%
Very High(80-90):	51.0	1%
UPLIGHT		
Low(90-100):	0	0%
High(100-180):	0	0%
TRAPPED LIGHT:	0.2	0%

LTL23422P7
VISUAL PHOTOMETRIC TOOL

OUTDOOR PHOTOMETRIC REPORT

CATALOG: DSX0 LED 40C 530 AMBPC T1S MVOLT

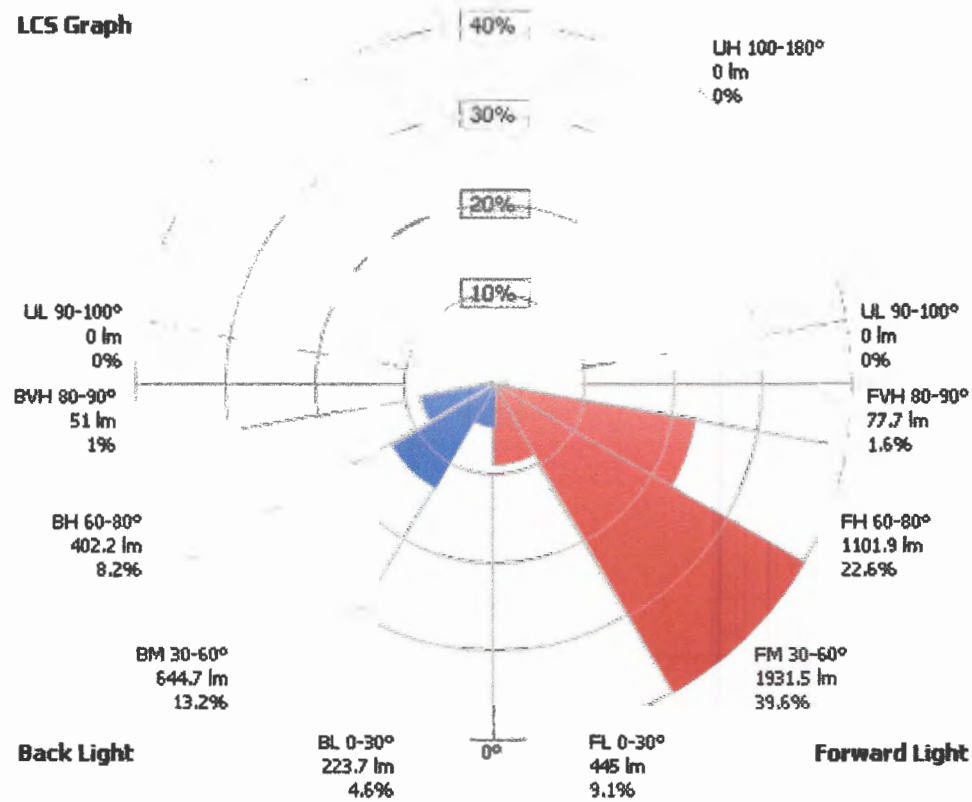
**LCS Graph****Back Light****Forward Light**

Scale = Max LCS %

Trapped Light: 0.2lm, 0%

OUTDOOR PHOTOMETRIC REPORT

CATALOG: DSX0 LED 40C 530 AMBPC T1S MVOLT

**CANDELA TABLE - TYPE C**

	0	10	20	30	40	50	60	70	80	90	100	110	120	130	140	150	160	170	180
0	739	739	739	739	739	739	739	739	739	739	739	739	739	739	739	739	739	739	739
5	843	854	849	846	840	841	841	841	841	837	840	836	832	831	830	832	829	825	822
10	954	965	959	956	950	949	948	949	948	944	943	939	934	929	927	924	920	913	908
15	1071	1077	1071	1067	1060	1061	1060	1058	1056	1053	1050	1045	1038	1034	1031	1027	1019	1012	1005
20	1137	1141	1134	1133	1124	1129	1127	1126	1127	1121	1119	1116	1113	1112	1111	1111	1108	1102	1099
25	1195	1197	1192	1192	1182	1187	1187	1185	1187	1184	1182	1179	1174	1174	1178	1178	1178	1175	1177
30	1272	1277	1277	1273	1262	1269	1269	1269	1273	1267	1265	1259	1253	1251	1250	1255	1258	1259	1264
35	1369	1381	1380	1374	1365	1374	1377	1380	1387	1385	1385	1383	1380	1377	1377	1380	1382	1389	1399
40	1461	1461	1461	1457	1454	1468	1479	1488	1500	1503	1506	1512	1516	1520	1527	1547	1569	1593	1624
45	1337	1275	1278	1283	1297	1325	1358	1397	1439	1479	1519	1556	1590	1624	1662	1706	1756	1814	1892
50	794	689	695	714	742	780	840	907	983	1060	1151	1242	1338	1442	1553	1668	1797	1932	2091
55	380	360	351	349	352	361	374	390	415	446	495	561	662	781	931	1108	1305	1536	1821
60	289	270	262	265	270	278	287	294	300	307	316	333	362	398	434	485	558	670	847
65	230	214	209	213	220	231	241	252	261	266	276	289	302	316	336	365	394	404	418
70	170	167	169	174	181	190	199	208	215	222	231	241	253	264	277	290	303	317	347
75	124	119	123	127	132	135	141	150	160	171	185	197	206	214	220	223	230	247	270
80	97	91	93	96	99	105	112	118	126	135	145	158	167	169	169	171	175	182	193
85	56	44	44	49	51	53	57	63	71	76	82	88	92	94	95	96	97	105	114
90	0	0	0	0	0	0	0	0	0	0	0	0	0	0	0	0	0	0	0
95	0	0	0	0	0	0	0	0	0	0	0	0	0	0	0	0	0	0	0
100	0	0	0	0	0	0	0	0	0	0	0	0	0	0	0	0	0	0	0
105	0	0	0	0	0	0	0	0	0	0	0	0	0	0	0	0	0	0	0
110	0	0	0	0	0	0	0	0	0	0	0	0	0	0	0	0	0	0	0
115	0	0	0	0	0	0	0	0	0	0	0	0	0	0	0	0	0	0	0
120	0	0	0	0	0	0	0	0	0	0	0	0	0	0	0	0	0	0	0
125	0	0	0	0	0	0	0	0	0	0	0	0	0	0	0	0	0	0	0
130	0	0	0	0	0	0	0	0	0	0	0	0	0	0	0	0	0	0	0
135	0	0	0	0	0	0	0	0	0	0	0	0	0	0	0	0	0	0	0
140	0	0	0	0	0	0	0	0	0	0	0	0	0	0	0	0	0	0	0
145	0	0	0	0	0	0	0	0	0	0	0	0	0	0	0	0	0	0	0
150	0	0	0	0	0	0	0	0	0	0	0	0	0	0	0	0	0	0	0
155	0	0	0	0	0	0	0	0	0	0	0	0	0	0	0	0	0	0	0
160	0	0	0	0	0	0	0	0	0	0	0	0	0	0	0	0	0	0	0
165	0	0	0	0	0	0	0	0	0	0	0	0	0	0	0	0	0	0	0
170	0	0	0	0	0	0	0	0	0	0	0	0	0	0	0	0	0	0	0
175	0	0	0	0	0	0	0	0	0	0	0	0	0	0	0	0	0	0	0
180	0	0	0	0	0	0	0	0	0	0	0	0	0	0	0	0	0	0	0

LTL23422P7
VISUAL PHOTOMETRIC TOOL

PAGE 4 OF 4