



DEVELOPMENT APPLICATION

City of Rockwall
Planning and Zoning Department
385 S. Goliad Street
Rockwall, Texas 75087

STAFF USE ONLY

PLANNING & ZONING CASE NO.

NOTE: THE APPLICATION IS NOT CONSIDERED ACCEPTED BY THE CITY UNTIL THE PLANNING DIRECTOR AND CITY ENGINEER HAVE SIGNED BELOW.

DIRECTOR OF PLANNING:

CITY ENGINEER:

PLEASE CHECK THE APPROPRIATE BOX BELOW TO INDICATE THE TYPE OF DEVELOPMENT REQUEST [SELECT ONLY ONE BOX]:

PLATTING APPLICATION FEES:

- ☐ MASTER PLAT (\$100.00 + \$15.00 ACRE) ¹
- ☐ PRELIMINARY PLAT (\$200.00 + \$15.00 ACRE) ¹
- ☐ FINAL PLAT (\$300.00 + \$20.00 ACRE) ¹
- ☐ REPLAT (\$300.00 + \$20.00 ACRE) ¹
- ☐ AMENDING OR MINOR PLAT (\$150.00)
- ☐ PLAT REINSTATEMENT REQUEST (\$100.00)

SITE PLAN APPLICATION FEES:

- ☒ SITE PLAN (\$250.00 + \$20.00 ACRE) ¹
- ☐ AMENDED SITE PLAN/ELEVATIONS/LANDSCAPING PLAN (\$100.00)

ZONING APPLICATION FEES:

- ☐ ZONING CHANGE (\$200.00 + \$15.00 ACRE) ¹
- ☐ SPECIFIC USE PERMIT (\$200.00 + \$15.00 ACRE) ^{1 & 2}
- ☐ PD DEVELOPMENT PLANS (\$200.00 + \$15.00 ACRE) ¹

OTHER APPLICATION FEES:

- ☐ TREE REMOVAL (\$75.00)
- ☐ VARIANCE REQUEST/SPECIAL EXCEPTIONS (\$100.00) ²

NOTES:

¹: IN DETERMINING THE FEE, PLEASE USE THE EXACT ACREAGE WHEN MULTIPLYING BY THE PER ACRE AMOUNT. FOR REQUESTS ON LESS THAN ONE ACRE, ROUND UP TO ONE (1) ACRE.

²: A **\$1,000.00** FEE WILL BE ADDED TO THE APPLICATION FEE FOR ANY REQUEST THAT INVOLVES CONSTRUCTION WITHOUT OR NOT IN COMPLIANCE TO AN APPROVED BUILDING PERMIT.

PROPERTY INFORMATION [PLEASE PRINT]

ADDRESS	NWC of Hwy 205 and Future FM 549		
SUBDIVISION	Creekside Commons	LOT	15 BLOCK A
GENERAL LOCATION	NWC of Hwy 205 and Future FM 549		

ZONING, SITE PLAN AND PLATTING INFORMATION [PLEASE PRINT]

CURRENT ZONING	Commercial (C)	CURRENT USE	Undeveloped
PROPOSED ZONING	Commercial (C)	PROPOSED USE	Restaurant w/ drive-through
ACREAGE	0.676	LOTS [CURRENT]	1
		LOTS [PROPOSED]	1

- ☐ **SITE PLANS AND PLATS:** BY CHECKING THIS BOX YOU ACKNOWLEDGE THAT DUE TO THE PASSAGE OF HB3167 THE CITY NO LONGER HAS FLEXIBILITY WITH REGARD TO ITS APPROVAL PROCESS, AND FAILURE TO ADDRESS ANY OF STAFF'S COMMENTS BY THE DATE PROVIDED ON THE DEVELOPMENT CALENDAR WILL RESULT IN THE DENIAL OF YOUR CASE.

OWNER/APPLICANT/AGENT INFORMATION [PLEASE PRINT/CHECK THE PRIMARY CONTACT/ORIGINAL SIGNATURES ARE REQUIRED]

<input type="checkbox"/> OWNER	Creekside Commons Crossing LP	<input checked="" type="checkbox"/> APPLICANT	The Dimension Group
CONTACT PERSON	Michael Hampton	CONTACT PERSON	Keaton Mai
ADDRESS	10755 Sandhill Rd	ADDRESS	10755 Sandhill Rd
CITY, STATE & ZIP	Dallas, TX 75238	CITY, STATE & ZIP	Dallas, TX 75238
PHONE	214-271-4630	PHONE	214-600-1152
E-MAIL	mhampton@prudentdevelopment.com	E-MAIL	kmai@dimensiongroup.com

NOTARY VERIFICATION [REQUIRED]

BEFORE ME, THE UNDERSIGNED AUTHORITY, ON THIS DAY PERSONALLY APPEARED Michael Hampton [OWNER] THE UNDERSIGNED, WHO STATED THE INFORMATION ON THIS APPLICATION TO BE TRUE AND CERTIFIED THE FOLLOWING:

I HEREBY CERTIFY THAT I AM THE OWNER FOR THE PURPOSE OF THIS APPLICATION; ALL INFORMATION SUBMITTED HEREIN IS TRUE AND CORRECT; AND THE APPLICATION FEE OF \$ 270.00 TO COVER THE COST OF THIS APPLICATION, HAS BEEN PAID TO THE CITY OF ROCKWALL ON THIS THE 16th DAY OF May, 2024. BY SIGNING THIS APPLICATION, I AGREE THAT THE CITY OF ROCKWALL (I.E. "CITY") IS AUTHORIZED AND PERMITTED TO PROVIDE INFORMATION CONTAINED WITHIN THIS APPLICATION TO THE PUBLIC. THE CITY IS ALSO AUTHORIZED AND PERMITTED TO REPRODUCE ANY COPYRIGHTED INFORMATION SUBMITTED IN CONJUNCTION WITH THIS APPLICATION, IF SUCH REPRODUCTION IS ASSOCIATED OR IN RESPONSE TO A REQUEST FOR PUBLIC INFORMATION.

GIVEN UNDER MY HAND AND SEAL OF OFFICE ON THIS THE 16th DAY OF May, 2024

OWNER'S SIGNATURE

NOTARY PUBLIC IN AND FOR THE STATE OF TEXAS

[Signature]
Kathy Bowen



KATHY BOWEN
My Notary ID # 10331063
Expires October 23, 2027

MY COMMISSION EXPIRES 10/23/24

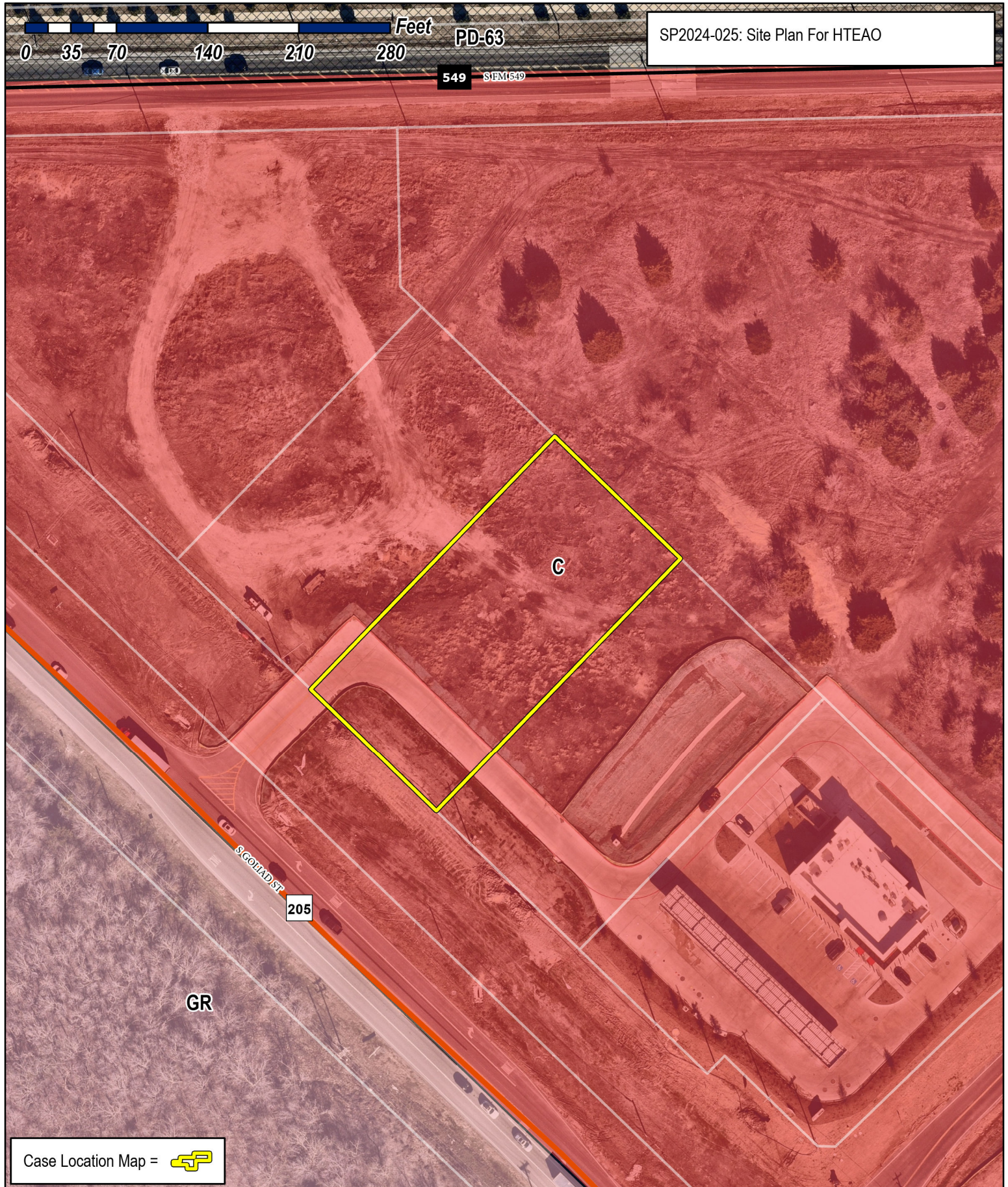

Case Location Map = 



City of Rockwall

Planning & Zoning Department
385 S. Goliad Street
Rockwall, Texas 75087
(P): (972) 771-7745
(W): www.rockwall.com

The City of Rockwall GIS maps are continually under development and therefore subject to change without notice. While we endeavor to provide timely and accurate information, we make no guarantees. The City of Rockwall makes no warranty, express or implied, including warranties of merchantability and fitness for a particular purpose. Use of the information is the sole responsibility of the user.



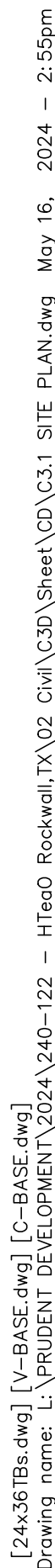

CAUTION: NOTICE TO CONTRACTORS

THE CONTRACTOR IS SPECIFICALLY CAUTIONED THAT THE LOCATION AND/OR ELEVATION OF EXISTING UTILITIES SHOWN ON THESE PLANS IS BASED ON THE RECORD DRAWINGS OF THE UTILITIES. THE CONTRACTOR SHALL TAKE ALL POSSIBLE MEASUREMENTS TAKEN IN THE FIELD. THE INFORMATION IS NOT TO BE RELIED ON AS BEING EXACT OR COMPLETE. THE CONTRACTOR MUST CALL 811 AT LEAST 72 HOURS BEFORE ANY EXCAVATION TO REQUEST EXACT FIELD LOCATIONS OF THE UTILITIES. IT SHALL BE THE RESPONSIBILITY OF THE CONTRACTOR TO RELOCATE ALL EXISTING UTILITIES WHICH CONFLICT WITH THE PROPOSED IMPROVEMENTS SHOWN ON THESE PLANS.

CITY OF ROCKWALL MONUMENTS

COR-8: ALUMINUM DISK STAMPED "CITY OF ROCKWALL SURVEY MONUMENT" AT THE NORTHERLY INTERSECTION OF SILVER VIEW LANE AND DIAMOND WAY DRIVE ±1 FOOT NORTH OF CURB LINE IN CENTER OF CURVE.
N: 7018063.113, E: 2609533.682 ELEVATION: 600.48'

COR-9: BRASS DISK STAMPED "CITY OF ROCKWALL SURVEY MONUMENT" ON THE SOUTH SIDE OF DISCOVERY BOULEVARD AT THE SOUTHEAST CORNER OF CURB INLET ±180 FOOT EAST INTERSECTION OF DISCOVERY/CORPORATE.
N: 7020550.132, E: 2607463.893 ELEVATION: 595.63'

OWNER/DEVELOPER
PRUDENT DEVELOPMENT
10755 SANDHILL ROAD
DALLAS, TEXAS 75238
PHONE: (214) 271-4630
CONTACT: MICHAEL HAMPTON

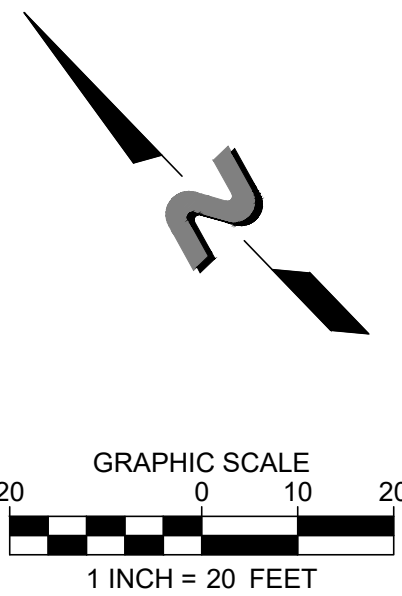

ARCHITECTURE • CIVIL ENGINEERING • MEP ENGINEERING
10755 SANDHILL ROAD, DALLAS, TEXAS 75238
TEL: 214.343.9400 www.DimensionGroup.com

THESE PLANS ARE INSTRUMENTS OF PROFESSIONAL SERVICE AND ARE PROTECTED BY COMMON LAW, STATUTORY AND OTHER RESERVED RIGHTS INCLUDING COPYRIGHT. THEY MAY NOT BE REPRODUCED OR USED FOR ANY PURPOSE WITHOUT THE WRITTEN CONSENT OF THE DIMENSION GROUP.

#	DATE	REVISION	DESCRIPTION	BY
△				
△				
△				
△				
△				

project no.	240-122		drawn by
date	5/16/2024	2:55 pm	designed by
dwg.	C3.1 SITE PLAN.dwg		approved by

SITE PLAN

HTeaO- CREEKSIDE COMMONS
BLOCK A, LOT 15
ROCKWALL, TEXAS

SHEET

C3.1

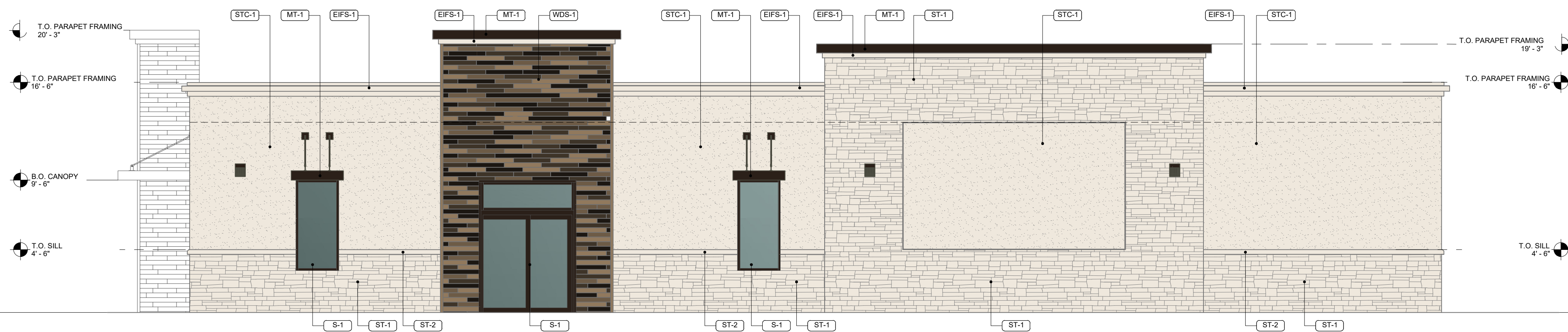

Southwest Elevation Materials	SF	Percent
ST-1	99 sf	24.0%
ST-2	7.5 sf	2.0%
WDS-1	125 sf	29.0%
STC-1	160 sf	38.0%
EIFS-1	20 sf	5%
MT-1	8.5 sf	2.0%
Total	420 sf	100%

1 ELEVATION - SOUTHWEST
3/16" = 1'-0"

Southeast Elevation Materials	SF	Percent
ST-1	527 sf	36.0%
ST-2	15 sf	1.0%
WDS-1	172 sf	12.0%
STC-1	661 sf	46.0%
EIFS-1	64 sf	4.0%
MT-1	11 sf	1.0%
Total	1,450 sf	100%

2 ELEVATION - SOUTHEAST
3/16" = 1'-0"

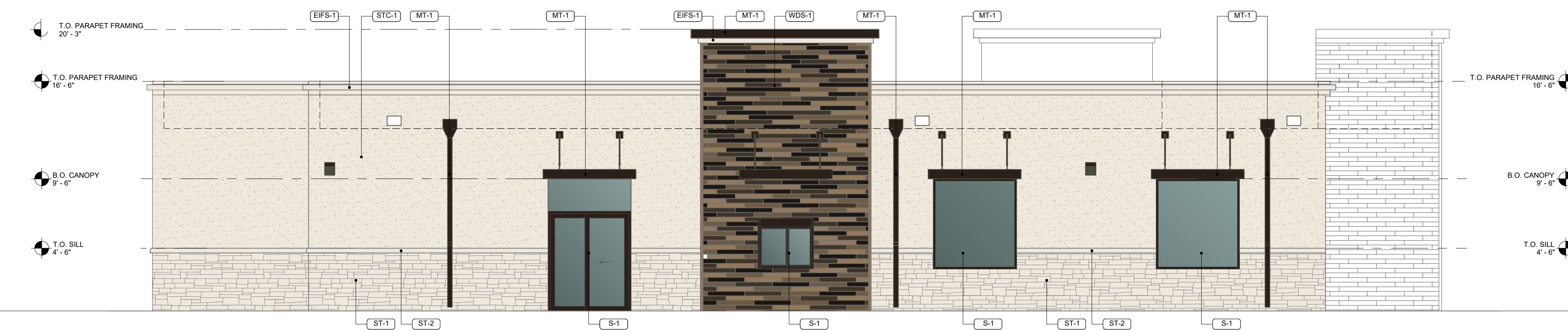

Northeast Elevation Materials	SF	Percent
ST-1	89 sf	22.0%
ST-2	7 sf	2.0%
WDS-1	0 sf	0.0%
STC-1	274 sf	70.0%
EIFS-1	24 sf	6.0%
MT-1	0 sf	0.0%
Total	394 sf	100%

3 ELEVATION - NORTHEAST
3/16" = 1'-0"

Northwest Elevation Materials	SF	Percent
ST-1	221 sf	20%
ST-2	14 sf	1.0%
WDS-1	210 sf	20%
STC-1	555 sf	50.0%
EIFS-1	66 sf	6.0%
MT-1	40 sf	4.0%
Total	1,106 sf	100%

4 ELEVATION - NORTHWEST
3/16" = 1'-0"

MATERIAL SCHEDULE

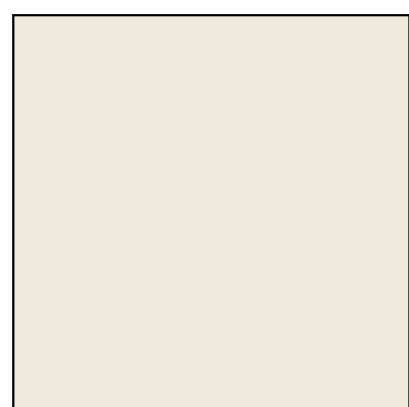

WDS-1
COMPOSITE WOOD
NEWTECH WOOD
AN EQUAL MIX OF THE FOLLOWING:
BRAZILIAN IPE
HAWAIIAN CHARCOAL
PERUVIAN TEAK
SPANISH WALNUT

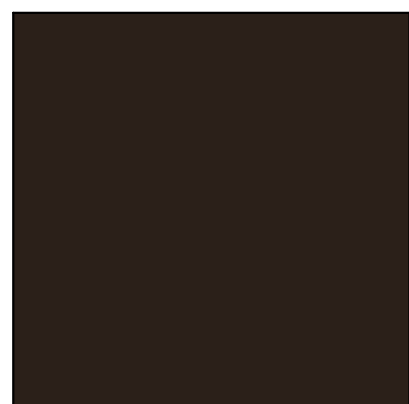

ST-2
STONE SILL
CORONADO STONE
900 SERIES
GREY

P-1
PAINT
SHERWIN WILLIAMS
SW7002
DOWNY

S-1
KAWNEER, "DARK BRONZE" ALUMINUM
STOREFRONT FRAME 1" INSULATED
CLEAR GLAZING

MT-1
PRE-FINISHED
CANOPIES, DOWNSPOUTS, AND
METAL COPING
DARK BRONZE

REQUIRED ARCHITECTURAL ELEMENTS - ACHIEVED	
A	CANOPIES, AWNINGS, OR PORTICO - CANOPIES
B	RECESSES/PROJECTIONS - TOWER ELEMENTS, OVERHANG SOFFIT ABOVE MAIN STOREFRONT
C	ARCHITECTURAL DETAILS - DIFFERENT CORNICE TREATMENTS
D	VARIED ROOF HEIGHTS

PROJECT CONTACT LIST

ARCHITECT
THE DIMENSION GROUP
10755 SANDHILL RD,
DALLAS, TX 75238
214.343.9400
ALEXANDRA MATIS
AMATIS@
DIMENSIONGROUP.COM

CIVIL ENGINEER
THE DIMENSION GROUP
10755 SANDHILL RD,
DALLAS, TX 75238
214.343.9400
KEATON MAI
KMAI@
DIMENSIONGROUP.COM

DEVELOPER
PRUDENT DEVELOPMENT
10755 SANDHILL RD,
DALLAS, TX 75238
214.271.4630
MICHAEL HAMPTON
MHAMPTON@
PRUDENTDEVELOPMENT.COM

PROPOSED FACADE PLAN

CITY CASE #TBD
SH205 & FM549

CITY OF ROCKWALL, ROCKWALL COUNTY, TEXAS
DATE PREPARED : 05.15.2024



FOR
REVIEW ONLY

NOT FOR
CONSTRUCTION

05.15.2024

THESE PLANS ARE INSTRUMENTS OF PROFESSIONAL SERVICE AND ARE PROTECTED BY COMMON LAW, STATUTORY AND OTHER RESERVED RIGHTS INCLUDING COPYRIGHT. THEY MAY NOT BE REPRODUCED OR USED FOR ANY PURPOSE WITHOUT THE WRITTEN CONSENT OF THE DIMENSION GROUP.

H Tea O
ROCKWALL, TX
FM549 & SH205

No.	DATE	REVISION DESCRIPTION

PROJECT NO:
240-122
DRAWN:

DATE:
06.15.24
APPROVED:

FOR REVIEW ONLY

SHEET:

CAUTION NOTICE TO CONTRACTORS
THE CONTRACTOR IS SPECIFICALLY CAUTIONED THAT THE LOCATION AND/OR ELEVATION OF EXISTING UTILITIES AS SHOWN ON THESE PLANS IS BASED ON RECORDS OF THE VARIOUS UTILITY COMPANIES AND, WHERE POSSIBLE, MEASUREMENTS TAKEN IN THE FIELD. THE INFORMATION IS NOT TO BE RELIED ON AS BEING EXACT OR COMPLETE. THE CONTRACTOR SHALL BE RESPONSIBLE FOR VERIFYING THE LOCATION AND DEPTH OF ALL UTILITIES PRIOR TO EXCAVATION. REQUEST EXACT FIELD LOCATIONS OF THE UTILITIES. IT SHALL BE THE RESPONSIBILITY OF THE CONTRACTOR TO RELOCATE ALL EXISTING UTILITIES WHICH CONFLICT WITH THE PROPOSED IMPROVEMENTS SHOWN ON THESE PLANS.

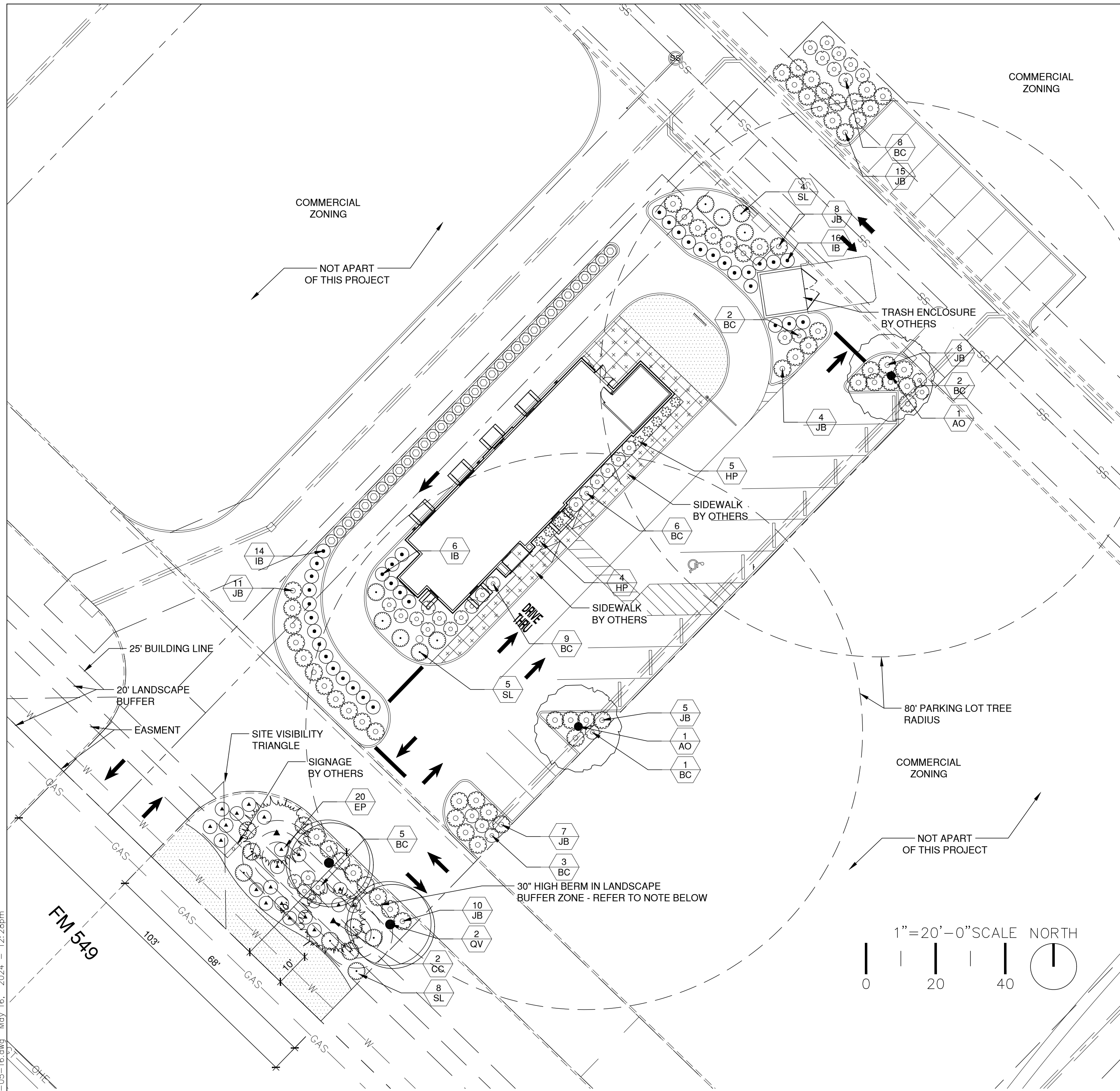
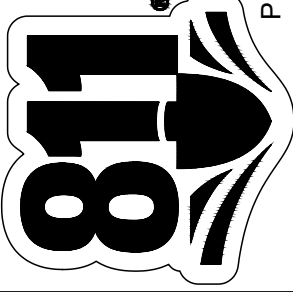

MULCHES

AFTER ALL PLANTING IS COMPLETE, CONTRACTOR SHALL INSTALL 3" THICK LAYER OF 1-1/2" SHREDDED WOOD MULCH, RECYCLED, NATURAL (UNDYED), OVER LANDSCAPE FABRIC IN ALL PLANTING AREAS (EXCEPT FOR TURF AND SEEDED AREAS). CONTRACTOR SHALL SUBMIT SAMPLES OF ALL MULCHES TO LANDSCAPE ARCHITECT AND OWNER FOR APPROVAL PRIOR TO CONSTRUCTION. ABSOLUTELY NO EXPOSED GROUND SHALL BE LEFT SHOWING ANYWHERE ON THE PROJECT AFTER MULCH HAS BEEN INSTALLED (SUBJECT TO THE CONDITIONS AND REQUIREMENTS OF THE "GENERAL GRADING AND PLANTING NOTES" AND SPECIFICATIONS).

ROOT BARRIERS

THE CONTRACTOR SHALL INSTALL ROOT BARRIERS NEAR ALL NEWLY-PLANTED TREES THAT ARE LOCATED WITHIN FIVE (5) FEET OF PAVING OR CURBS. ROOT BARRIERS SHALL BE "CENTURY" OR "DEEP-ROOT" 24" DEEP PANELS (OR EQUAL). BARRIERS SHALL BE LOCATED IMMEDIATELY ADJACENT TO HARDSCAPE. INSTALL PANELS PER MANUFACTURER'S RECOMMENDATIONS. UNDER NO CIRCUMSTANCES SHALL THE CONTRACTOR USE ROOT BARRIERS OF A TYPE THAT COMPLETELY ENCIRCLE THE ROOTBALL.

BERM IN BUFFER ZONE

30" HIGH BERM IN LANDSCAPE BUFFER ZONE - GRADED W/ 3:1 SLOPES, USE CLEAN FILL AS BASE, ADD 8"-10" OF GARDEN SOIL TO TOP OF BERM AND BLEND INTO THE TOP 4"-6" OF FILL TO AVOID CREATING A HARDPAN LAYER. GARDEN SOIL SHALL BE A MIX OF CLEAN TOPSOIL, MANURE COMPOST, SAND AND AGED SAW DUST. TOP WITH 3" LAYER SHREDDED WOOD MULCH.



GENERAL GRADING AND PLANTING NOTES

1. BY SUBMITTING A PROPOSAL FOR THE LANDSCAPE PLANTING SCOPE OF WORK, THE CONTRACTOR CONFIRMS THAT HE HAS READ, AND WILL COMPLY WITH, THE ASSOCIATED NOTES, SPECIFICATIONS, AND DETAILS WITH THIS PROJECT.
2. THE GENERAL CONTRACTOR IS RESPONSIBLE FOR REMOVING ALL EXISTING VEGETATION (EXCEPT WHERE NOTED TO REMAIN).
3. IN THE CONTEXT OF THESE PLANS, NOTES, AND SPECIFICATIONS, "FINISH GRADE" REFERS TO THE FINAL ELEVATION OF THE SOIL SURFACE (NOT TOP OF MULCH) AS INDICATED ON THE GRADING PLANS.
- a. BEFORE STARTING LANDSCAPE, THE CONTRACTOR SHALL VERIFY THAT THE ROUGH GRADES OF ALL LANDSCAPE AREAS ARE WITHIN $\pm 0.1'$ OF FINISH GRADE. SEE SPECIFICATIONS FOR MORE DETAILED INSTRUCTION ON TURF AREA AND PLANTING BED PREPARATION
- b. CONSTRUCT AND MAINTAIN FINISH GRADES AS SHOWN ON GRADING PLANS, AND CONSTRUCT AND MAINTAIN SLOPES AS RECOMMENDED BY THE GEOTECHNICAL REPORT. ALL LANDSCAPE AREAS SHALL HAVE POSITIVE DRAINAGE AWAY FROM STRUCTURES AT THE MINIMUM SOLE SPECIFIED IN THE REPORT AND ON THE GRADING PLANS, AND AREAS OF POTENTIAL PONDING SHALL BE REGRADED TO BLEND IN WITH THE SURROUNDING GRADES AND ELIMINATE PONDING POTENTIAL.
- c. THE LANDSCAPE CONTRACTOR SHALL DETERMINE WHETHER OR NOT THE EXPORT OF ANY SOIL WILL BE NEEDED, TAKING INTO ACCOUNT THE ROUGH GRADE PROVIDED, THE AMOUNT OF SOIL AMENDMENTS TO BE ADDED (**BASED ON A SOIL TEST**, PER SPECIFICATIONS), AND THE FINISH GRADES TO BE ESTABLISHED.
- d. ENSURE THAT THE FINISH GRADE IN SHRUB AREAS IMMEDIATELY ADJACENT TO WALKS AND OTHER WALKING SURFACES, AFTER INSTALLING SOIL AMENDMENTS, IS 3" BELOW THE ADJACENT FINISH SURFACE, IN ORDER TO ALLOW FOR PROPER MULCH DEPTH. TAPER THE SOIL SURFACE TO MEET FINISH GRADE, AS SPECIFIED ON THE GRADING PLANS, AT APPROXIMATELY 18" AWAY FROM THE WALKS.
- e. ENSURE THAT THE FINISH GRADE IN TURF AREAS IMMEDIATELY ADJACENT TO WALKS AND OTHER WALKING SURFACES, AFTER INSTALLING SOIL AMENDMENTS, IS 1" BELOW THE FINISH SURFACE OF THE WALKS. TAPER THE SOIL SURFACE TO MEET FINISH GRADE, AS SPECIFIED ON THE GRADING PLANS, AT APPROXIMATELY 18" AWAY FROM THE WALKS.
- f. BUILD AND COMPACT ALL AND/OR DISCREPANCIES BETWEEN THE GRADING PLANS, GEOTECHNICAL REPORT, THESE NOTES AND PLANS, AND ACTUAL CONDITIONS, THE CONTRACTOR SHALL IMMEDIATELY BRING SUCH ITEMS TO THE ATTENTION OF THE LANDSCAPE ARCHITECT, GENERAL CONTRACTOR, AND OWNER.
4. ALL PLANT LOCATIONS ARE DIAGRAMMATIC. ACTUAL LOCATIONS SHALL BE VERIFIED WITH THE LANDSCAPE ARCHITECT OR DESIGNER PRIOR TO PLANTING. THE LANDSCAPE CONTRACTOR SHALL ENSURE THAT ALL REQUIREMENTS OF THE PERMITTING AUTHORITY ARE MET (I.E., MINIMUM PLANT QUANTITIES, PLANTING METHODS, TREE PROTECTION METHODS, ETC.).
- a. THE LANDSCAPE CONTRACTOR IS RESPONSIBLE FOR DETERMINING PLANT QUANTITIES; PLANT QUANTITIES SHOWN ON LEGENDS AND CALLOUTS ARE FOR GENERAL INFORMATION ONLY. IN THE EVENT OF A DISCREPANCY BETWEEN THE PLANT AND THE REQUIRED QUANTITY, THE CONTRACTOR SHALL FOLLOW THE PLAN (FOR INDIVIDUAL SYMBOLS) OR CALLOUT (FOR GROUNDCOVER PATTERNS) SHALL TAKE PRECEDENCE.
- b. NO SUBSTITUTIONS OF PLANT MATERIALS SHALL BE ALLOWED WITHOUT THE WRITTEN PERMISSION OF THE LANDSCAPE ARCHITECT. IF SOME OF THE PLANTS ARE NOT AVAILABLE, THE LANDSCAPE CONTRACTOR SHALL NOTIFY THE LANDSCAPE ARCHITECT IN WRITING (VIA PROPER CHANNELS).
- c. THE CONTRACTOR SHALL, AT A MINIMUM, PROVIDE REPRESENTATIVE PHOTOS OF ALL PLANTS PROPOSED FOR THE PROJECT. THE CONTRACTOR SHALL ALLOW THE LANDSCAPE ARCHITECT AND THE OWNER/OWNER'S REPRESENTATIVE TO INSPECT, AND APPROVE OR REJECT, ALL PLANTS DELIVERED TO THE JOBSITE. REFER TO SPECIFICATIONS FOR ADDITIONAL REQUIREMENTS FOR SUBMITTALS.
5. THE CONTRACTOR SHALL MAINTAIN ACCESS TO THE JOBSITE FOR 90 DAYS AFTER ACCEPTANCE BY THE OWNER. REFER TO SPECIFICATIONS FOR CONDITIONS OF ACCEPTANCE FOR THE START OF THE MAINTENANCE PERIOD, AND FOR FINAL ACCEPTANCE AT THE END OF THE MAINTENANCE PERIOD.
6. SEE SPECIFICATIONS AND DETAILS FOR FURTHER REQUIREMENTS.

IRRIGATION CONCEPT

1. AN AUTOMATIC IRRIGATION SYSTEM SHALL BE INSTALLED AND OPERATIONAL BY THE TIME OF FINAL INSPECTION. THE ENTIRE IRRIGATION SYSTEM SHALL BE INSTALLED BY A LICENSED AND QUALIFIED IRRIGATION CONTRACTOR.
2. THE IRRIGATION SYSTEM WILL OPERATE ON POTABLE WATER, AND THE SYSTEM WILL HAVE APPROPRIATE BACKFLOW PREVENTION DEVICES INSTALLED TO PREVENT CONTAMINATION OF THE POTABLE SOURCE.
3. ALL NON-TURF PLANTED AREAS SHALL BE DRIP IRRIGATED. SODDED AND SEEDING AREAS SHALL BE IRRIGATED WITH SPRAY OR ROTOR HEADS AT 100% HEAD-TO-HEAD COVERAGE.
4. ALL PLANTS SHARING SIMILAR HYDROZONE CHARACTERISTICS SHALL BE PLACED ON A VALVE DEDICATED TO PROVIDE THE NECESSARY WATER REQUIREMENTS SPECIFIC TO THAT HYDROZONE.
5. THE IRRIGATION SYSTEM SHALL BE DESIGNED AND INSTALLED, TO THE MAXIMUM EXTENT POSSIBLE, TO CONSERVE WATER BY USING THE FOLLOWING DEVICES AND SYSTEMS: MATCHED PRECIPITATION RATE TECHNOLOGY ON ROTOR AND SPRAY HEADS (WHEREVER POSSIBLE), RAIN SENSORS, AND MULTI-PROGRAM COMPUTERIZED IRRIGATION CONTROLLERS FEATURING SENSORY INPUT CAPABILITIES.
6. IRRIGATION SHALL MEET REQUIREMENTS OF THE UDC.

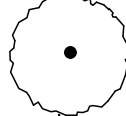
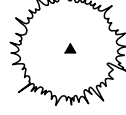
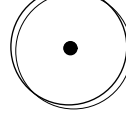
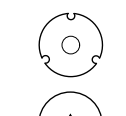
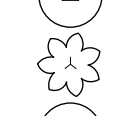
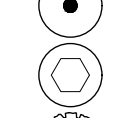
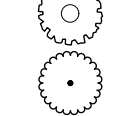
PLANT SCHEDULE

<u>SYMBOL</u>	<u>CODE</u>	<u>BOTANICAL / COMMON NAME</u>	<u>SIZE</u>	<u>CAL</u>	<u>HEIGHT</u>	<u>QTY</u>	
TREES							
	AO	ACER RUBRUM 'OCTOBER GLORY' OCTOBER GLORY RED MAPLE	CONT.	4"	14-16'	2	
	CC	CERCIS CANADENSIS EASTERN REDBUD	CONT.	2" CAL	6'-8'	2	
	QV	QUERCUS VIRGINIANA SOUTHERN LIVE OAK	CONT.	4"	14-16'	2	
<u>SYMBOL</u>	<u>CODE</u>	<u>BOTANICAL / COMMON NAME</u>	<u>SIZE</u>	<u>MATURE SIZE (W'XH')</u>	<u>ADDITIONAL</u>	<u>SPACING</u>	<u>QTY</u>
SHRUBS							
	BC	BERBERIS THUNBERGII 'CRIMSON PYGMY' CRIMSON PYGMY JAPANESE BARBERRY	5 GAL			48" o.c.	38
	EP	EUONYMUS FORTUNEI 'MONCE' GOLDEN PRINCE® WINTERCREEPER	5 GAL			48" o.c.	20
	HP	HESPERALOE PARVIFLORA RED YUCCA	5 GAL			36" o.c.	9
	IB	ILEX CORNUTA 'BURFORDII NANA' DWARF BURFORD HOLLY	5 GAL			48" o.c.	36
	ID	ILEX VOMITORIA 'SCHILLINGS DWARF' SCHILLINGS DWARF 'YAUPON HOLLY	5 GAL			42" o.c.	34
	JB	JUNIPERUS CONFERTA 'BLUE PACIFIC' BLUE PACIFIC SHORE JUNIPER	5 GAL			60" o.c.	67
	SL	STEMODIA LANATA GRAY WOOLLY TWINTIP	1 GAL			60" o.c.	18
GROUND COVERS							
	CT	CYNODON DACTYLON 'TIF 419' TIF 419 BERMUDAGRASS	SOD				1,408 SF

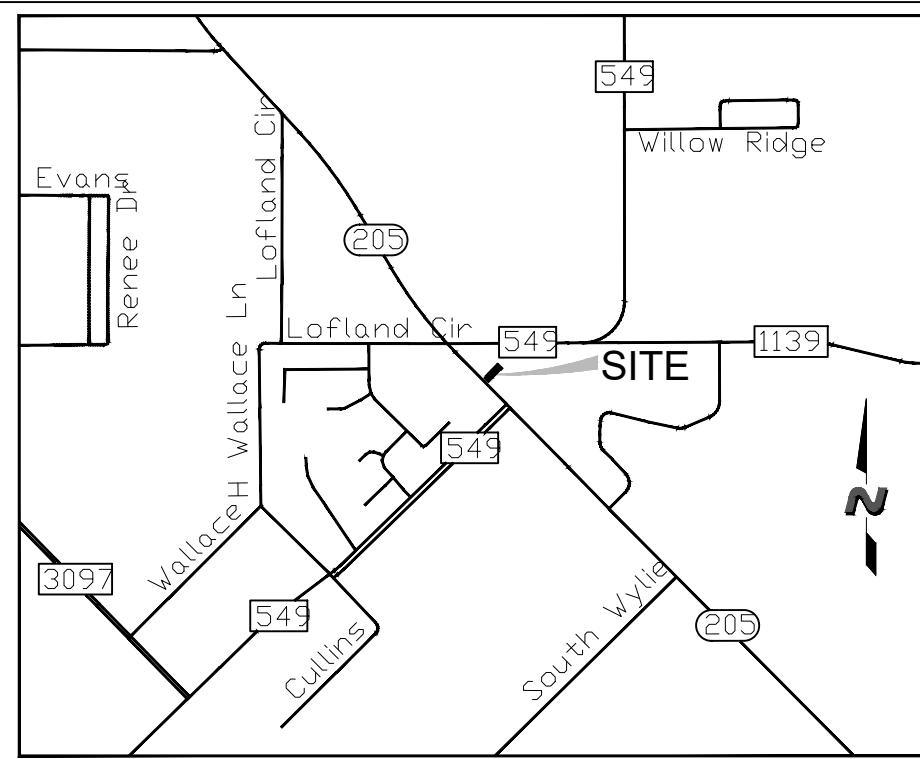

VICINITY MAP
N.T.S.

LANDSCAPE STANDARDS

05.01 LANDSCAPE BUFFERS - NON-RESIDENTIAL REQ. ABUTTING A PUBLIC RIGHT-OF-WAY:	10' WIDE LANDSCAPE BUFFER W/ GROUND COVER, BERM, AND SHRUBBERY 30" HEIGHT + 1 CANOPY TREE 1 ACCENT TREE PER 50 LIN. FEET OF FRONTAGE 2 CANOPY TREES, 2 ACCENT TREES
FM HWY 549 - ±103° OF STREET FRONTAGE:	
05.02 LANDSCAPE SCREENING REQ. HEADLIGHT SCREENING	HEAD-IN PARKING ADJ. TO STREET SHALL INCORP. MIN. 2' BERM W/ MATURE EVERGREEN SHRUBS ALONG ENTIRE PARKING AREAS BERM WITH EVERGREEN PLANTING PROVIDED
PROVIDED SCREENING	
05.03 LANDSCAPE REQUIREMENTS - COMMERCIAL (C) DISTRICT TOTAL SITE AREA: LANDSCAPE AREA REQUIRED TOTAL SITE: LANDSCAPE PROVIDED, TOTAL SITE:	29,441 SF 5,888.2 SF (20%) 7,573 SF (25.7%)
LOCATION OF LANDSCAPING:	MIN. 50% OF REQ. LANDSCAPING SHALL BE LOCATED IN THE FRONT OF & ALONG THE SIDE OF BUILDINGS W/ STREET FRONTAGE.
MIN. SIZE OF AREAS	ALL REQ. LANDSCAPING SHALL BE NO LESS THAN 5' WIDE AND A MIN. OF 25 SF IN AREA
DETENTION BASINS	NONE PROPOSED
PARKING LOT LANDSCAPING	MIN. 5% OR 200 SF OF LANDSCAPING, WHICHEVER IS GREATER, IN THE INTERIOR OF THE PARKING LOT AREA.
PROPOSED PARKING AREA: REQ. PARKING LOT LANDSCAPING: PROPOSED PARKING LOT LANDSCAPING;	±6,870 SF 343.5 SF 1,454 SF (21.2%) REQ. PARKING SPACES MUST BE WITHIN 80' OF A CANOPY TREE TRUNK
ARTICLE 09: TREE PRESERVATION 05. TREE MITIGATION REQUIREMENTS MITIGATION REQUIRED: MITIGATION PROVIDED:	NONE REQUIRED NONE REQUIRED
06.01: REPLACEMENT TREES ALL REPLACEMENT TREES SHALL BE A MIN. 4" CALIPER	NONE REQUIRED

PROJECT DATA TABLE

USE	COMMERCIAL (DRIVE-THRU RESTAURANT)
LOT AREA	29,441.63 S.F. (0.676 ACRES)
BUILDING SQUARE FOOTAGE	2,188 S.F.
FAR	0.07:1
BUILDING HEIGHT	19'-0"
TOTAL PERVIOUS COVER	7,572 S.F. OR 26%
TOTAL IMPERVIOUS COVER	21,869 S.F. OR 74%
PARKING REQUIRED	9 SPACES (1/250 G.F.A.)
PARKING PROVIDED	20 SPACES
HANDICAP PARKING REQUIRED	1 SPACE
HANDICAP PARKING PROVIDED	1 SPACE

THESE PLANS ARE INSTRUMENTS OF PROFESSIONAL SERVICE AND ARE PROTECTED BY COMMON LAW, STATUTORY AND OTHER RESERVED RIGHTS, INCLUDING COPYRIGHT. THEY MAY NOT BE REPRODUCED OR USED FOR ANY PURPOSE WITHOUT THE WRITTEN CONSENT OF THE DIMENSION GROUP.

DATE		REVISION DESCRIPTION		BY
1				
2				
3				
4				
5				
6				
7				
8				
9				
10				
11				
12				
13				
14				
15				
16				
17				
18				
19				
20				
21				
22				
23				
24				
25				
26				
27				
28				
29				
30				
31				
32				
33				
34				
35				
36				
37				
38				
39				
40				
41				
42				
43				
44				
45				
46				
47				
48				
49				
50				
51				
52				
53				
54				
55				
56				
57				
58				
59				
60				
61				
62				
63				
64				
65				
66				
67				
68				
69				
70				
71				
72				
73				
74				
75				
76				
77				
78				
79				
80				
81				
82				
83				
84				
85				
86				
87				
88				
89				
90				
91				
92				
93				
94				
95				
96				
97				
98				
99				
100				
101				
102				
103				
104				
105				
106				
107				
108				
109				
110				
111				
112				
113				
114				
115				
116				
117				
118				
119				
120				
121				
122				
123				
124				
125				
126				
127				
128				
129				
130				
131				
132				
133				
134				
135				
136				
137				
138				
139				
140				
141				
142				
143				
144				
145				
146				
147				
148				
149				
150				
151				
152				
153				
154				
155				
156				
157				
158				
159				
160				
161				
162				
163				
164				
165				
166				
167				
168				
169				
170				
171				
172				
173				
174				
175				
176				
177				
178				
179				
180				
181				
182				
183				
184				
185				
186				
187				
188				
189				
190				
191				
192				
193				
194				
195				
196				
197				
198				
199				
200				
201				
202				
203				
204				
205				
206				
207				
208				
209				
210				
211				
212				
213				
214				
215				
216				
217				
218				
219				
220				
221				
222				
223				
224				
225				
226				
227				
228				
229				
230				
231				
232				
233				
234				
235				
236				
237				
238				
239				
240				
241				
242				
243				
244				
245				
246				
247				
248				
249				
250				
251				
252				
253				
254				
255				
256				
257				
258				
259				
260				
261				
262				
263				
264				
265				
266				
267				
268				
269				
270				
271				
272				
273				
274				
275				
276				
277				
278				
279				
280				
281				
282				
283				
284				
285				
286				
287				
288				
289				
290				
291				
292				
293				
294				
295				
296				
297				
298				
299				
300				
301				
302				
303				
304				
305				
306				
307				
308				
309				
310				
311				
312				
313				
314				
315				
316				
317				
318				
319				
320				
321				
322				
323				
324				
325				
326				
327				
328				
329				
330				
331				
332				
333				
334				
335				
336				
337				
338				
339				
340				
341				
342				
343				
344				
345				
346				
347				
348				
349				
350				
351				
352				
353				
354				
355				
356				
357				
358				
359				
360				
361				
362				
363				
364				
365				
366				
367				
368				
369				
370				
371				
372				
373				
374				
375				
376				
377				
378				
379				
380				
381				
382				
383				
384				
385				
386				
387				
388				
389				
390				
391				
392				
393				
394				
395				
396				
397				
398				
399				
400				
401				
402				
403				
404				
405				
406				
407				
408				
409				
410				
411				
412				
413				
414				
415				
416				
417				
418				
419				
420				
421				
422				
423				
424				
425				
426				
427				
428				
429				
430				
431				
432				
433				
434				
435				
436				
437				
438				
439				
440				
441				
442				
443				
444				
445				

PLANTING PLAN

HTeaO- CREEKSIDE COMMONS
BLOCK A, LOT 15
ROCKWALL, TEXAS

SHEET

LP-1

PLANTING PLAN
LOT 15, BLOCK A, CREEKSIDE COMMONS ADDITION
NWC STATE HIGHWAY 205 & F.M. 549
A 0.67 ACRE TRACT OF LAND IN THE
WILLIAM W. FORD SURVEY, ABST. NO 80
CITY OF ROCKWALL, ROCKWALL COUNTY, TEXAS
CITY PROJECT #SP2021-021
April 25, 2024



ENGINEER/APPLICANT
THE DIMENSION GROUP
10755 SANDHILL ROAD
DALLAS, TX, 75238
PHONE: (214) 343-9400
CONTACT: KEATON L. MAI, PE

OWNER/DEVELOPER
PRUDENT DEVELOPMENT
10755 SANDHILL ROAD
DALLAS, TEXAS 75238
PHONE: (214) 271-4630
CONTACT: MICHAEL HAMPTON

[24x36lbs.dwg] [C-BASE.dwg] [V-BASE.dwg]
Drawing name: P:\Shared\Projects\2024\HtTeo-09-16.dwg
May 16, 2024 - 12:29pm

CAUTION NOTICE TO CONTRACTORS
THE CONTRACTOR IS SPECIFICALLY CAUTIONED THAT THE LOCATION AND/OR ELEVATION OF EXISTING UTILITIES AS SHOWN ON THESE PLANS IS BASED ON RECORDS OF THE VARIOUS UTILITY COMPANIES AND WHERE POSSIBLE, MEASUREMENTS TAKEN IN THE FIELD. THE INFORMATION IS NOT TO BE RELIED ON AS BEING EXACT OR COMPLETE. THE CONTRACTOR MUST CALL 811 AT LEAST 72 HOURS BEFORE ANY EXCAVATION TO REQUEST EXACT FIELD LOCATIONS OF THE UTILITIES. EXCAVATION OF ANY UTILITIES WHICH CONFLICT WITH THE PROPOSED IMPROVEMENTS SHOWN ON THESE PLANS.



PLANTING SPECIFICATIONS

GENERAL

- A. QUALIFICATIONS OF LANDSCAPE CONTRACTOR
- ALL LANDSCAPE WORK SHOWN ON THESE PLANS SHALL BE PERFORMED BY A SINGLE FIRM SPECIALIZING IN LANDSCAPE PLANTING.
 - A LIST OF SUCCESSFULLY COMPLETED PROJECTS OF THIS TYPE, SIZE AND NATURE MAY BE REQUESTED BY THE OWNER FOR FURTHER QUALIFICATION MEASURES.
 - THE LANDSCAPE CONTRACTOR SHALL HOLD A VALID FLORAL CERTIFICATE ISSUED BY THE TEXAS DEPARTMENT OF AGRICULTURE, AS WELL AS OPERATE UNDER A COMMERCIAL PESTICIDE APPLICATOR LICENSE ISSUED BY EITHER THE TEXAS DEPARTMENT OF AGRICULTURE OR THE TEXAS STRUCTURAL PEST CONTROL BOARD.
 - THE LANDSCAPE CONTRACTOR SHALL HOLD A VALID CONTRACTOR'S LICENSE ISSUED BY THE APPROPRIATE LOCAL JURISDICTION.
- B. SCOPE OF WORK
- WORK COVERED BY THESE SECTIONS INCLUDES THE FURNISHING AND PAYMENT OF ALL MATERIALS, LABOR, SERVICES, EQUIPMENT, LICENSES, TAXES AND ANY OTHER ITEMS THAT ARE NECESSARY FOR THE EXECUTION, INSTALLATION AND COMPLETION OF ALL WORK, SPECIFIED HEREIN AND /OR SHOWN ON THE LANDSCAPE PLANS, NOTES, AND DETAILS.
 - ALL WORK SHALL BE PERFORMED IN ACCORDANCE WITH ALL APPLICABLE LAWS, CODES AND REGULATIONS REQUIRED BY AUTHORITIES HAVING JURISDICTION OVER SUCH WORK, INCLUDING ALL INSPECTIONS AND PERMITS REQUIRED BY FEDERAL, STATE AND LOCAL AUTHORITIES IN SUPPLY, TRANSPORTATION AND INSTALLATION OF MATERIALS.
 - THE LANDSCAPE CONTRACTOR SHALL VERIFY THE LOCATION OF ALL UNDERGROUND UTILITY LINES (WATER, SEWER, ELECTRICAL, TELEPHONE, GAS, CABLE, TELEVISION, ETC.) PRIOR TO THE START OF ANY WORK.

PRODUCTS

- A. ALL MANUFACTURED PRODUCTS SHALL BE NEW.
- B. CONTAINER AND BALLED-AND-BURLAPPED PLANTS:
- FURNISH NURSERY-GROWN PLANTS COMPLYING WITH ANSI Z60.1-2014. PROVIDE WELL-SHAPED, FULLY BRANCHED, HEALTHY, VIGOROUS STOCK FREE OF DISEASE, INSECTS, EGGS, LARVAE, AND DEFECTS SUCH AS KNOTS, SUN SCALD, INJURIES, ABRASIONS, AND DISFIGUREMENT. ALL PLANTS WITHIN A SPECIES SHALL HAVE SIMILAR SIZE, AND SHALL BE OF A FORM TYPICAL FOR THE SPECIES. ALL TREES SHALL BE OBTAINED FROM SOURCES WITHIN 200 MILES OF THE PROJECT SITE, AND WITH SIMILAR CLIMATIC CONDITIONS.
 - ROOT SYSTEMS SHALL BE HEALTHY, DENSELY BRANCHED ROOT SYSTEMS, NON-POT-BOUND, FREE FROM ENCODING AND/OR GIRDLING ROOTS, AND FREE FROM ANY OTHER DEFECTS (SUCH AS J-SHAPED ROOTS).
 - TREES MAY BE PLANTED FROM CONTAINERS OR BALLED-AND-BURLAPPED (B&B), UNLESS SPECIFIED ON THE PLANTING LEGEND. BARE-ROOT TREES ARE NOT ACCEPTABLE.
 - ANY PLANT DEEMED UNACCEPTABLE BY THE LANDSCAPE ARCHITECT OR OWNER SHALL BE IMMEDIATELY REMOVED FROM THE SITE AND SHALL BE REPLACED WITH AN ACCEPTABLE PLANT OF LIKE TYPE AND SIZE AT THE CONTRACTOR'S OWN EXPENSE. ANY PLANTS APPEARING TO BE UNHEALTHY, EVEN IF DETERMINED TO STILL BE ALIVE, SHALL NOT BE ACCEPTED. THE LANDSCAPE ARCHITECT AND OWNER SHALL BE THE SOLE JUDGES AS TO THE ACCEPTABILITY OF PLANT MATERIAL.
 - ALL TREES SHALL BE STANDARD IN FORM, UNLESS OTHERWISE SPECIFIED. TREES WITH CENTRAL LEADERS WILL NOT BE ACCEPTED IF LEADER IS REMOVED OR REMOVED. PRUNE ALL DAMAGED TWIGS AFTER PLANTING.
 - CALIPER MEASUREMENTS FOR STANDARD (SINGLE TRUNK) TREES SHALL BE AS FOLLOWS: SIX INCHES ABOVE THE ROOT FLARE FOR TREES UP TO AND INCLUDING FOUR INCHES IN CALIPER, AND TWELVE INCHES ABOVE THE ROOT FLARE FOR TREES EXCEEDING FOUR INCHES IN CALIPER.
 - MULTI-TRUNK TREES SHALL BE MEASURED BY THEIR OVERALL HEIGHT, MEASURED FROM THE TOP OF THE ROOT BALL, WHERE CALIPER MEASUREMENTS ARE USED, THE CALIPER SHALL BE CALCULATED AS ONE-HALF OF THE SUM OF THE CALIPER OF THE THREE LARGEST TRUNKS.
 - ANY TREE OR SHRUB SHOWN TO HAVE EXCESS SOIL PLACED ON TOP OF THE ROOT BALL, SO THAT THE ROOT FLARE HAS BEEN COMPLETELY COVERED, SHALL BE REJECTED.
 - SOD: PROVIDE WELL-ROOTED SOD OF THE VARIETY NOTED ON THE PLANS. SOD SHALL BE CUT FROM HEALTHY, MATURE TURF WITH SOIL THICKNESS OF 3/4" TO 1". EACH PALLET OF SOD SHALL BE ACCOMPANIED BY A CERTIFICATE FROM SUPPLIER STATING THE COMPOSITION OF THE SOD.
 - SOD: PROVIDE BLEND OF SPECIES AND VARIETIES AS NOTED ON THE PLANS, WITH MAXIMUM PERCENTAGES OF PURITY, GERMINATION, AND MINIMUM PERCENTAGE OF WEED SEED AS INDICATED ON PLANS. EACH BAG OF SEED SHALL BE ACCOMPANIED BY A TAG FROM THE SUPPLIER INDICATING THE COMPOSITION OF THE SEED.
 - TOPSOIL: SANDY TO CLAY LOAM TOPSOIL, FREE OF STONES LARGER THAN 1/2 INCH, FOREIGN MATTER, PLANTS, ROOTS, AND SEEDS.
 - COMPOST: WELL-COMPOSTED, STABLE, AND WEED-FREE ORGANIC MATTER, pH RANGE OF 5.5 TO 8; MOISTURE CONTENT 35 TO 55 PERCENT BY WEIGHT; 100 PERCENT PASSING THROUGH 3/4-INCH SIEVE; SOLUBLE SALT CONTENT OF 5 TO 10 DECIGRAMS/L; NOT EXCEEDING 0.5 PERCENT INERT CONTAMINANTS AND FREE OF SUBSTANCES TOXIC TO PLANTINGS. NO MANURE OR ANIMAL-BASED PRODUCTS SHALL BE USED.
 - PLANTING MIX FOR POTS: AN EQUAL PART MIXTURE OF TOPSOIL, SAND AND COMPOST. INCORPORATE "GELSCAPE", AS MADE BY AMEREO, INC., (800) 832-8788, AT THE RATE OF 3 LB. PER CUBIC YARD OF PLANTING MIX.
 - FERTILIZER: GRANULAR FERTILIZER CONSISTING OF NITROGEN, PHOSPHORUS, POTASSIUM, AND OTHER NUTRIENTS IN PROPORTIONS, AMOUNTS, AND RELEASE RATES RECOMMENDED IN A SOIL REPORT FROM A QUALIFIED SOIL TESTING AGENCY (SEE BELOW).
 - PALM MAINTENANCE SPIKES: AS MANUFACTURED BY THE LUTZ CORP. (800) 203-7740, OR APPROVED EQUAL.
 - MULCH: SIZE AND TYPE AS INDICATED ON PLANS, FREE FROM DELETERIOUS MATERIALS AND SUITABLE AS A TOP DRESSING OF TREES AND SHRUBS.
 - TREE STAKING AND GUYING:
 - STAKES: 6" LONG GREEN METAL T-POSTS.
 - GUY AND TIE WIRE: ASTM A 641, CLASS 1, GALVANIZED-STEEL WIRE, 2-STRAND, TWISTED, 0.106 INCH DIAMETER.
 - STRAP CHAFING GUARD: REINFORCED NYLON OR CANVAS AT LEAST 1-1/2 INCH WIDE, WITH GROMMETS TO PROTECT TREE TRUNKS FROM DAMAGE.
 - STEEL EDGING: PROFESSIONAL STEEL EDGING, 1/4 GAUGE THICK X 4 INCHES WIDE, FACTORY PAINTED DARK GREEN. ACCEPTABLE MANUFACTURERS INCLUDE COL-MET OR APPROVED EQUAL.
 - PRE-EMERGENT HERBICIDES: ANY GRANULAR, NON-STAINING PRE-EMERGENT HERBICIDE THAT IS LABELED FOR THE SPECIFIC ORNAMENTALS OR TURF ON WHICH IT WILL BE UTILIZED. PRE-EMERGENT HERBICIDES SHALL BE APPLIED PER THE MANUFACTURER'S LABELED RATES.

METHODS

- A. SOIL PREPARATION
- BEFORE STARTING WORK, THE LANDSCAPE CONTRACTOR SHALL VERIFY THAT THE GRADE OF ALL LANDSCAPE AREAS ARE WITHIN +0.1' OF FINISH GRADE. THE CONTRACTOR SHALL NOTIFY THE OWNER IMMEDIATELY SHOULD ANY DISCREPANCIES EXIST.
 - SOIL TESTING:
 - AFTER FINISH GRADES HAVE BEEN ESTABLISHED, CONTRACTOR SHALL HAVE SOIL SAMPLES FROM THE PROJECT'S LANDSCAPE AREAS TESTED BY AN ESTABLISHED SOIL TESTING LABORATORY. EACH SAMPLE SUBMITTED TO THE LAB SHALL CONTAIN NO LESS THAN ONE QUART OF SOIL, TAKEN FROM BETWEEN THE SOIL SURFACE AND 6" DEPTH. IF NO SAMPLE LOCATIONS ARE INDICATED ON THE PLANS, THE CONTRACTOR SHALL TAKE A MINIMUM OF THREE SAMPLES FROM VARIOUS REPRESENTATIVE LOCATIONS FOR TESTING.
 - THE CONTRACTOR SHALL HAVE THE SOIL TESTING LABORATORY PROVIDE RESULTS FOR THE FOLLOWING: SOIL TEXTURE CLASS, GENERAL SOIL FERTILITY, pH, ORGANIC MATTER CONTENT, SALT (CEC), LIME, SODIUM ADSORPTION RATIO (SAR), AND BORON CONTENT.
 - THE CONTRACTOR SHALL ALSO SUBMIT THE PROJECT'S PLANT LIST TO THE LABORATORY ALONG WITH THE SOIL SAMPLES.
 - THE SOIL REPORT PRODUCED BY THE LABORATORY SHALL CONTAIN RECOMMENDATIONS FOR THE FOLLOWING (AS APPROPRIATE): SEPARATE SOIL PREPARATION AND BACKFILL MIX RECOMMENDATIONS FOR GENERAL ORNAMENTAL PLANTS, XERIC PLANTS, TURF, AND NATIVE SEED, AS WELL AS PRE-PLANT FERTILIZER APPLICATIONS AND RECOMMENDATIONS FOR ANY OTHER SOIL RELATED ISSUES. THE REPORT SHALL ALSO PROVIDE A FERTILIZER PROGRAM FOR THE ESTABLISHMENT PERIOD AND FOR LONG-TERM MAINTENANCE.
 - THE CONTRACTOR SHALL INSTALL SOIL AMENDMENTS AND FERTILIZERS PER THE SOILS REPORT RECOMMENDATIONS. ANY CHANGE IN COST DUE TO THE SOILS REPORT RECOMMENDATIONS, EITHER INCREASE OR DECREASE, SHALL BE SUBMITTED TO THE OWNER WITH THE REPORT.
 - FOR BIDDING PURPOSES ONLY, THE SOIL PREPARATION SHALL CONSIST OF THE FOLLOWING:
 - TURF: INCORPORATE THE FOLLOWING AMENDMENTS INTO THE TOP 6" OF SOIL BY MEANS OF ROTOTILLING AFTER CROSS-RIPPING:
 - NITROGEN STABILIZED ORGANIC AMENDMENT - 4 CU. YDS. PER 1,000 S.F.
 - PREPLANT TURF FERTILIZER (10-20-10 OR SIMILAR, SLOW RELEASE, ORGANIC) - 15 LBS PER 1,000 S.F.
 - "CLAY BUSTER" OR EQUAL - USE MANUFACTURER'S RECOMMENDED RATE
 - TREES, SHRUBS, AND PERENNIALS: INCORPORATE THE FOLLOWING AMENDMENTS INTO THE TOP 6" OF SOIL BY MEANS OF ROTOTILLING AFTER CROSS-RIPPING:
 - NITROGEN STABILIZED ORGANIC AMENDMENT - 4 CU. YDS. PER 1,000 S.F.
 - 12-12-12 FERTILIZER (OR SIMILAR, ORGANIC, SLOW RELEASE) - 10 LBS. PER CU. YD.
 - "CLAY BUSTER" OR EQUAL - USE MANUFACTURER'S RECOMMENDED RATE
 - IRON SULPHATE - 2 LBS. PER CU. YD.
 - IN THE CONTEXT OF THESE PLANS, NOTES, AND SPECIFICATIONS, "FINISH GRADE" REFERS TO THE FINAL ELEVATION OF THE SOIL SURFACE (NOT TOP OF MULCH) AS INDICATED ON THE GRADING PLANS.
 - BEFORE STARTING WORK, THE LANDSCAPE CONTRACTOR SHALL VERIFY THAT THE ROUGH GRADES OF ALL LANDSCAPE AREAS ARE WITHIN +0.1' OF FINISH GRADE. SEE SPECIFICATIONS FOR MORE DETAILED INSTRUCTION ON TURF AREA AND PLANTING BED PREPARATION.
 - CONSTRUCT AND MAINTAIN FINISH GRADES ON GRADING PLANS, AND CONSTRUCT AND MAINTAIN SLOPES AS RECOMMENDED BY THE GEOTECHNICAL REPORT. ALL LANDSCAPE AREAS SHALL HAVE POSITIVE DRAINAGE AWAY FROM STRUCTURES AT THE MINIMUM SLOPE SPECIFIED IN THE REPORT AND ON THE GRADING PLANS, AND AREAS OF POTENTIAL PONDING SHALL BE REGRADED TO BLEND IN WITH THE SURROUNDING GRADES AND ELIMINATE PONDING POTENTIAL.
 - THE LANDSCAPE CONTRACTOR SHALL DETERMINE WHETHER OR NOT THE EXPORT OF ANY SOIL WILL BE NEEDED, TAKING INTO ACCOUNT THE ROUGH GRADE PROVIDED, THE AMOUNT OF SOIL AMENDMENTS TO BE ADDED (BASED ON A SOIL TEST, PER SPECIFICATIONS), AND THE FINISH GRADES TO BE ESTABLISHED.
 - ENSURE THAT THE FINISH GRADE IN SHRUB AREAS IMMEDIATELY ADJACENT TO WALKS AND OTHER WALKING SURFACES, AFTER INSTALLING SOIL AMENDMENTS, IS 3" BELOW THE ADJACENT FINISH SURFACE. IN ORDER TO ALLOW FOR PROPER MULCH DEPTH, TAPER THE SOIL SURFACE TO MEET FINISH GRADE, AS SPECIFIED ON THE GRADING PLANS, AT APPROXIMATELY 18" AWAY FROM THE WALKS.
 - ENSURE THAT THE FINISH GRADE IN TURF AREAS IMMEDIATELY ADJACENT TO WALKS AND OTHER WALKING SURFACES, AFTER INSTALLING SOIL AMENDMENTS, IS 1" BELOW THE FINISH SURFACE OF THE WALKS. TAPER THE SOIL SURFACE TO MEET FINISH GRADE, AS SPECIFIED ON THE GRADING PLANS, AT APPROXIMATELY 18" AWAY FROM THE WALKS.
 - SHOULD ANY CONFLICTS AND/OR DISCREPANCIES ARISE BETWEEN THE GRADING PLANS, GEOTECHNICAL REPORT, THESE NOTES AND PLANS, AND ACTUAL CONDITIONS, THE CONTRACTOR SHALL IMMEDIATELY BRING SUCH ITEMS TO THE ATTENTION OF THE LANDSCAPE ARCHITECT, GENERAL CONTRACTOR, AND OWNER.
 - ONCE SOIL PREPARATION IS COMPLETE, THE LANDSCAPE CONTRACTOR SHALL ENSURE THAT THERE ARE NO DEBRIS, TRASH, OR STONES LARGER THAN 1" REMAINING IN THE TOP 6" OF SOIL.

SUBMITTALS

- THE CONTRACTOR SHALL PROVIDE SUBMITTALS AND SAMPLES, IF REQUIRED, TO THE LANDSCAPE ARCHITECT, AND RECEIVE APPROVAL IN WRITING FOR SUCH SUBMITTALS BEFORE WORK COMMENCES.
 - SUBMITTALS SHALL INCLUDE PHOTOS OF PLANTS WITH A RULER OR MEASURING STICK FOR SCALE, PHOTOS OR SAMPLES OF ANY REQUIRED MULCHES, AND SOIL TEST RESULTS AND PREPARATION RECOMMENDATIONS FROM THE TESTING LAB (INCLUDING COMPOST AND FERTILIZER RATES AND TYPES, AND OTHER AMENDMENTS FOR TREE/SHRUB, TURF, AND SEED AREAS AS MAY BE APPROPRIATE).
 - SUBMITTALS SHALL ALSO INCLUDE MANUFACTURER CUT SHEETS FOR PLANTING ACCESSORIES SUCH AS TREE STAKES AND TIES, EDGING, AND LANDSCAPE FABRICS (IF ANY).
 - WHERE MULTIPLE ITEMS ARE SHOWN ON A PAGE, THE CONTRACTOR SHALL CLEARLY INDICATE THE ITEM BEING CONSIDERED.
- C. GENERAL PLANTING
- REMOVE ALL NURSERY TAGS AND STAKES FROM PLANTS.
 - EXCEPT IN AREAS TO BE PLANTED WITH ORNAMENTAL GRASSES, APPLY PRE-EMERGENT HERBICIDES AT THE MANUFACTURER'S RECOMMENDED RATE.
 - TRENCHING NEAR EXISTING TREES:
 - CONTRACTOR SHALL NOT DISTURB ROOTS 1-1/2" AND LARGER IN DIAMETER WITHIN THE CRITICAL ROOT ZONE (CRZ) OF EXISTING TREES, AND SHALL EXERCISE ALL POSSIBLE CARE AND PRECAUTIONS TO AVOID INJURY TO TREE ROOTS, TRUNKS, AND BRANCHES. THE CRZ IS DEFINED AS A CIRCULAR AREA EXTENDING OUTWARD FROM THE TREE TRUNK, WITH A RADIUS EQUAL TO 1" FOR EVERY 1" OF TRUNK DIAMETER-AT-BREAST-HEIGHT (4.5' ABOVE THE AVERAGE GRADE AT THE TRUNK).
 - ALL EXCAVATION WITHIN THE CRZ SHALL BE PERFORMED USING HAND TOOLS, NO MACHINE EXCAVATION OR TRENCHING OF ANY KIND SHALL BE ALLOWED WITHIN THE CRZ.
 - ALTER ALIGNMENT OF PIPE TO AVOID TREE ROOTS 1-1/2" AND LARGER IN DIAMETER, WHERE TREE ROOTS 1-1/2" AND LARGER IN DIAMETER ARE ENCOUNTERED IN THE FIELD, TUNNEL UNDER SUCH ROOTS. WRAP EXPOSED ROOTS WITH SEVERAL LAYERS OF BURLAP AND KEEP MOIST. CLOSE ALL TRENCHES WITHIN THE CANOPY DRIP LINES WITHIN 24 HOURS.
 - ALL SEVERED ROOTS SHALL BE HAND PRUNED WITH SHARP TOOLS AND ALLOWED TO AIR-DRY. DO NOT USE ANY SORT OF SEALERS OR WOUND PAINTS.
- D. TREE PLANTING
- TREE PLANTING HOLES SHALL BE EXCAVATED TO MINIMUM WIDTH OF TWO TIMES THE WIDTH OF THE ROOTBALL, AND TO A DEPTH EQUAL TO THE DEPTH OF THE ROOTBALL LESS TWO TO FOUR INCHES. SCARIFY THE SIDES AND BOTTOM OF THE PLANTING HOLE PRIOR TO THE PLACEMENT OF THE TREE. REMOVE ANY CLADDING THAT MAY HAVE BEEN CAUSED DURING THE EXCAVATION OF THE HOLE. FOR CONTAINER AND BOX TREES, TO REMOVE ANY POTENTIALLY GIRDLING ROOTS AND OTHER ROOT DEFECTS, THE CONTRACTOR SHALL SHAVE A 1" LAYER OFF OF THE SIDES AND BOTTOM OF THE ROOTBALL OF ALL TREES JUST BEFORE PLACING INTO THE PLANTING PIT. DO NOT "TEASE" ROOTS OUT FROM THE ROOTBALL.
 - INSTALL THE TREE ON UNDISTURBED SUBGRADE SO THAT THE TOP OF THE ROOTBALL IS TWO TO FOUR INCHES ABOVE THE SURROUNDING GRADE.
 - BACKFILL THE TREE HOLE UTILIZING THE EXISTING TOPSOIL FROM ON-SITE. ROCKS LARGER THAN 1" DIA. AND ALL OTHER DEBRIS SHALL BE REMOVED FROM THE SOIL PRIOR TO THE BACKFILL. SHOULD ADDITIONAL SOIL BE REQUIRED TO ACCOMPLISH THIS TASK, USE STORED TOPSOIL FROM ON-SITE OR IMPORT ADDITIONAL TOPSOIL FROM OFF-SITE AT NO ADDITIONAL COST TO THE OWNER. IMPORTED TOPSOIL SHALL BE OF SIMILAR TEXTURAL CLASS AND COMPOSITION IN THE ON-SITE SOIL.
 - TREES SHALL NOT BE STAKED UNLESS LOCAL CONDITIONS (SUCH AS HEAVY WINDS OR SLOPES) REQUIRE STAKES TO KEEP TREES UPRIGHT. SHOULD STAKING BE REQUIRED, THE TOTAL NUMBER OF TREE STAKES (BEYOND THE MINIMUMS LISTED BELOW) WILL BE LEFT TO THE LANDSCAPE CONTRACTOR'S DISCRETION. SHOULD ANY TREES FALL OR LEAN, THE LANDSCAPE CONTRACTOR SHALL STRAIGHTEN THE TREE, OR REPLACE IT SHOULD IT BECOME DAMAGED. TREE STAKING SHALL ADHERE TO THE FOLLOWING GUIDELINES:
 - 1-1/2" TREES: THREE STAKES PER TREE
 - 2-1/2" - 4" TREES: THREE STAKES PER TREE
 - TREES OVER 4" CALIPER: GUY AS NEEDED
 - MULTI-TRUNK TREES: THREE STAKES PER TREE MINIMUM, QUANTITY AND POSITIONS AS NEEDED TO STABILIZE THE TREE
 - #15 CONT. - 24" BOX TREES: TWO STAKES PER TREE
 - 36" - 48" BOX TREES: THREE STAKES PER TREE
 - OVER 48" BOX TREES: GUY AS NEEDED
 - MULTI-TRUNK TREES: THREE STAKES PER TREE MINIMUM, QUANTITY AND POSITIONS AS NEEDED TO STABILIZE THE TREE
 - UPON COMPLETION OF PLANTING, CONSTRUCT AN EARTH WATERING BASIN AROUND THE TREE, COVER THE INTERIOR OF THE TREE RING WITH THE WEED BARRIER CLOTH AND TOPDRESS WITH MULCH (TYPE AND DEPTH PER PLANS).

SHRUB

- PERENNIAL AND GROUND COVER PLANTING
- DIG THE PLANTING HOLES TWICE AS WIDE AND 2" LESS DEEP THAN EACH PLANT'S ROOTBALL. INSTALL THE PLANT IN THE HOLE. BACKFILL AROUND THE PLANT WITH SOIL AMENDED PER SOIL TEST RECOMMENDATIONS.
 - INSTALL THE WEED BARRIER CLOTH, OVERLAPPING IT AT THE ENDS. UTILIZE STEEL STAPLES TO KEEP THE WEED BARRIER CLOTH IN PLACE.
 - WHEN PLANTING IS COMPLETE, INSTALL MULCH (TYPE AND DEPTH PER PLANS) OVER ALL PLANTING BEDS, COVERING THE ENTIRE PLANTING AREA.
- F. SODDING
- SOD VARIETY TO BE AS SPECIFIED ON THE LANDSCAPE PLAN.
 - LAY SOD WITHIN 24 HOURS FROM THE TIME OF STRIPPING. DO NOT LAY IF THE GROUND IS FROZEN.
 - LAY THE SOD TO FORM A SOLID MASS WITH TIGHTLY FITTED JOINTS. BUTT ENDS AND SIDES OF SOD STRIPS - DO NOT OVERLAP. STAGGER STRIPS TO OFFSET JOINTS IN ADJACENT COURSES.
 - ROLL THE SOD TO ENSURE GOOD CONTACT OF THE SOD'S ROOT SYSTEM WITH THE SOIL UNDERNEATH.
 - WATER THE SOD THOROUGHLY WITH A FINE SPRAY IMMEDIATELY AFTER PLANTING TO OBTAIN AT LEAST SIX INCHES OF PENETRATION INTO THE SOIL BELOW THE SOD.
- G. HYDROMULCHING
- TURF HYDROMULCH MIX (PER 1,000 SF) SHALL BE AS FOLLOWS:
 - WINTER MIX (OCTOBER 1 - MARCH 31)
 - 50# CELLULOSE FIBER MULCH
 - 50# UNHULLED BERMUDA SEED
 - 2# ANNUAL RYE SEED
 - 15# 15-15-15 WATER SOLUBLE FERTILIZER
 - SUMMER MIX (APRIL 1 - SEPTEMBER 30)
 - 50# CELLULOSE FIBER MULCH
 - 2# HULLED BERMUDA SEED
 - 15# 15-15-15 WATER SOLUBLE FERTILIZER
 - SEED HYDROMULCH MIX (PER 1,000 SF) SHALL BE AS FOLLOWS:
 - GENERAL
 - 50# CELLULOSE FIBER MULCH
 - 15# 15-15-15 WATER SOLUBLE FERTILIZER
 - SEED RATE PER LEGEND

DRILL SEEDING

- ALL SEED SHALL BE DRILL SEEDING AT THE RATES SHOWN ON THE PLANS, WITH A HYDROMULCH MIX APPLIED AFTER SEEDING.
- THE HYDROMULCH MIX (PER 1,000 SF) SHALL BE AS FOLLOWS:
 - 50# CELLULOSE FIBER MULCH
 - 15# 15-15-15 WATER SOLUBLE FERTILIZER
 - 4# ORGANIC BINDER

MULCH

- INSTALL MULCH TOPDRESSING, TYPE AND DEPTH PER MULCH NOTE, IN ALL PLANTING AREAS AND TREE RINGS.
- DO NOT INSTALL MULCH WITHIN 6" OF TREE ROOT FLARE AND WITHIN 24" OF HABITABLE STRUCTURES, EXCEPT AS MAY BE NOTED ON THESE PLANS. MULCH COVER WITHIN 6" OF CONCRETE WALKS AND CURBS SHALL NOT PROTRUDE ABOVE THE FINISH SURFACE OF THE WALKS AND CURBS. MULCH COVER WITHIN 12" OF WALLS SHALL BE AT LEAST 3" LOWER THAN THE TOP OF WALL.

CLEAN UP

- DURING LANDSCAPE PREPARATION AND PLANTING, KEEP ALL PAVEMENT CLEAN AND ALL WORK AREAS IN A NEAT, ORDERLY CONDITION.
- DISPOSED LEGALLY OF ALL EXCAVATED MATERIALS OFF THE PROJECT SITE.

INSPECTION AND ACCEPTANCE

- UPON COMPLETION OF THE WORK, THE LANDSCAPE CONTRACTOR SHALL PROVIDE THE SITE CLEAN, FREE OF DEBRIS AND TRASH, AND SUITABLE FOR USE AS INTENDED. THE LANDSCAPE CONTRACTOR SHALL THEN REQUEST AN INSPECTION BY THE OWNER TO DETERMINE FINAL ACCEPTABILITY.
- WHEN THE INSPECTED PLANTING WORK DOES NOT COMPLY WITH THE CONTRACT DOCUMENTS, THE LANDSCAPE CONTRACTOR SHALL REPLACE AND/OR REPAIR THE REJECTED WORK TO THE OWNER'S SATISFACTION WITHIN 24 HOURS.
- THE LANDSCAPE MAINTENANCE PERIOD WILL NOT COMMENCE UNTIL THE LANDSCAPE WORK HAS BEEN RE-INSPECTED BY THE OWNER AND FOUND TO BE ACCEPTABLE. AT THAT TIME, A WRITTEN NOTICE OF FINAL ACCEPTANCE WILL BE ISSUED BY THE OWNER, AND THE MAINTENANCE AND GUARANTEE PERIODS WILL COMMENCE.

LANDSCAPE MAINTENANCE

- THE LANDSCAPE CONTRACTOR SHALL BE RESPONSIBLE FOR THE MAINTENANCE OF ALL WORK SHOWN ON THESE PLANS FOR 90 DAYS BEYOND FINAL ACCEPTANCE.
- THE LANDSCAPE CONTRACTOR SHALL BE RESPONSIBLE FOR THE MAINTENANCE OF ALL LANDSCAPE WORK BY THE OWNER. LANDSCAPE MAINTENANCE SHALL INCLUDE WEEKLY SITE VISITS FOR THE FOLLOWING ACTIONS (AS APPROPRIATE): PROPER PRUNING, RESTAKING OF TREES, RESETTling OF PLANTS THAT HAVE SETTLED, MOVING AND AERATION OF LAWNS, WEEDING, RESEEDING AREAS WHICH HAVE NOT GERMINATED WELL, TREATING FOR INSECTS AND DISEASES, REPLACEMENT OF MULCH, REMOVAL OF LITTER, REPAIRS TO THE IRRIGATION SYSTEM DUE TO FAULTY PARTS AND/OR WORKMANSHIP, AND THE APPROPRIATE WATERING OF ALL PLANTINGS. THE LANDSCAPE CONTRACTOR SHALL MAINTAIN THE IRRIGATION SYSTEM IN PROPER WORKING ORDER, WITH SCHEDULING ADJUSTMENTS BY SEASON TO MAXIMIZE WATER CONSERVATION.
- THE LANDSCAPE CONTRACTOR SHALL NOT BE COVERED BY AN AUTOMATIC IRRIGATION SYSTEM. THE LANDSCAPE CONTRACTOR SHALL BE RESPONSIBLE FOR WATERING THESE AREAS AND OBTAINING A FULL, HEALTHY STAND OF PLANTS AT NO ADDITIONAL COST TO THE OWNER.
- TO ACHIEVE FINAL ACCEPTANCE AT THE END OF THE MAINTENANCE PERIOD, ALL OF THE FOLLOWING CONDITIONS MUST OCCUR:
 - THE LANDSCAPE SHALL SHOW ACTIVE, HEALTHY GROWTH (WITH EXCEPTIONS MADE FOR SEASONAL DORMANCY). ALL PLANTS NOT MEETING THIS CONDITION SHALL BE REJECTED AND REPLACED BY HEALTHY PLANT MATERIAL PRIOR TO FINAL ACCEPTANCE.
 - ALL HARDSCAPE SHALL BE CLEANED PRIOR TO FINAL ACCEPTANCE.
 - SODDED AREAS MUST BE ACTIVELY GROWING AND MUST REACH A MINIMUM HEIGHT OF 1 1/2 INCHES BEFORE FIRST MOWING. HYDROMULCHED AREAS SHALL SHOW ACTIVE, HEALTHY GROWTH. BARE AREAS LARGER THAN TWELVE SQUARE INCHES MUST BE RESEDED OR RESEEDED (AS APPROPRIATE) PRIOR TO FINAL ACCEPTANCE. ALL SODDED TURF SHALL BE NEATLY MOWED.

WARRANTY PERIOD, PLANT GUARANTEE AND REPLACEMENTS

- THE LANDSCAPE CONTRACTOR SHALL GUARANTEE ALL TREES, SHRUBS, PERENNIALS, SOD, SEEDS, HYDROMULCHED AREAS, AND IRRIGATION SYSTEMS FOR A PERIOD OF ONE YEAR FROM THE DATE OF THE OWNER'S FINAL ACCEPTANCE (90 DAYS FOR ANNUAL PLANTS). THE CONTRACTOR SHALL BE RESPONSIBLE FOR HIS OWN EXPENSE AND TO THE SATISFACTION OF THE OWNER, ANY PLANTS WHICH DIE IN THAT TIME, OR REPAIR ANY DAMAGE TO THE IRRIGATION SYSTEM WHICH OCCURS IMPROPERLY.
- AFTER THE INITIAL MAINTENANCE PERIOD AND DURING THE GUARANTEE PERIOD, THE LANDSCAPE CONTRACTOR SHALL ONLY BE RESPONSIBLE FOR REPLACEMENT OF PLANTS WITH PLANT DEATH CANNOT BE ATTRIBUTED DIRECTLY TO OVERWATERING OR OTHER DAMAGE BY HUMAN ACTIONS.
- PROVIDE A MINIMUM OF (2) COPIES OF RECORD DRAWINGS TO THE OWNER UPON COMPLETION OF WORK. A RECORD DRAWING IS A RECORD OF ALL CHANGES THAT OCCURRED IN THE FIELD AND THAT ARE DOCUMENTED THROUGH CHANGE ORDERS, ADDENDUM, OR CONTRACTOR CONSULTANT DRAWING MARKUPS.

ROLLED-TOP STEEL EDGING PER PLANS

- TAPERED STEEL STAKES.
- MULCH, TYPE AND DEPTH PER PLANS.
- FINISH GRADE.

NOTES:

- INSTALL EDGING SO THAT STAKES WILL BE ON INSIDE OF PLANTING BED.
- BOTTOM OF EDGING SHALL BE BURIED A MINIMUM OF 1" BELOW FINISH GRADE.
- TOP OF MULCH SHALL BE 1" LOWER THAN TOP OF EDGING.

STEEL EDGING

SCALE: NOT TO SCALE

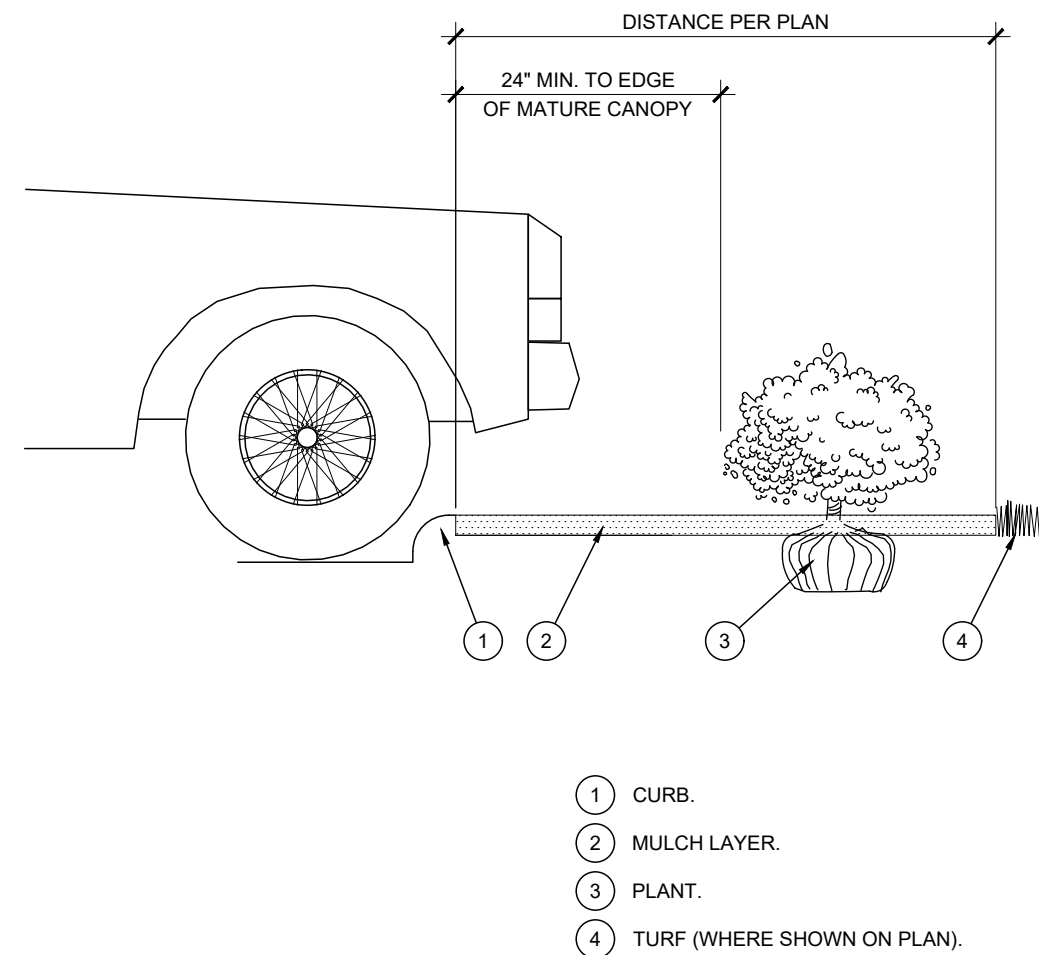

PLANTING AT PARKING AREA

SCALE: NOT TO SCALE

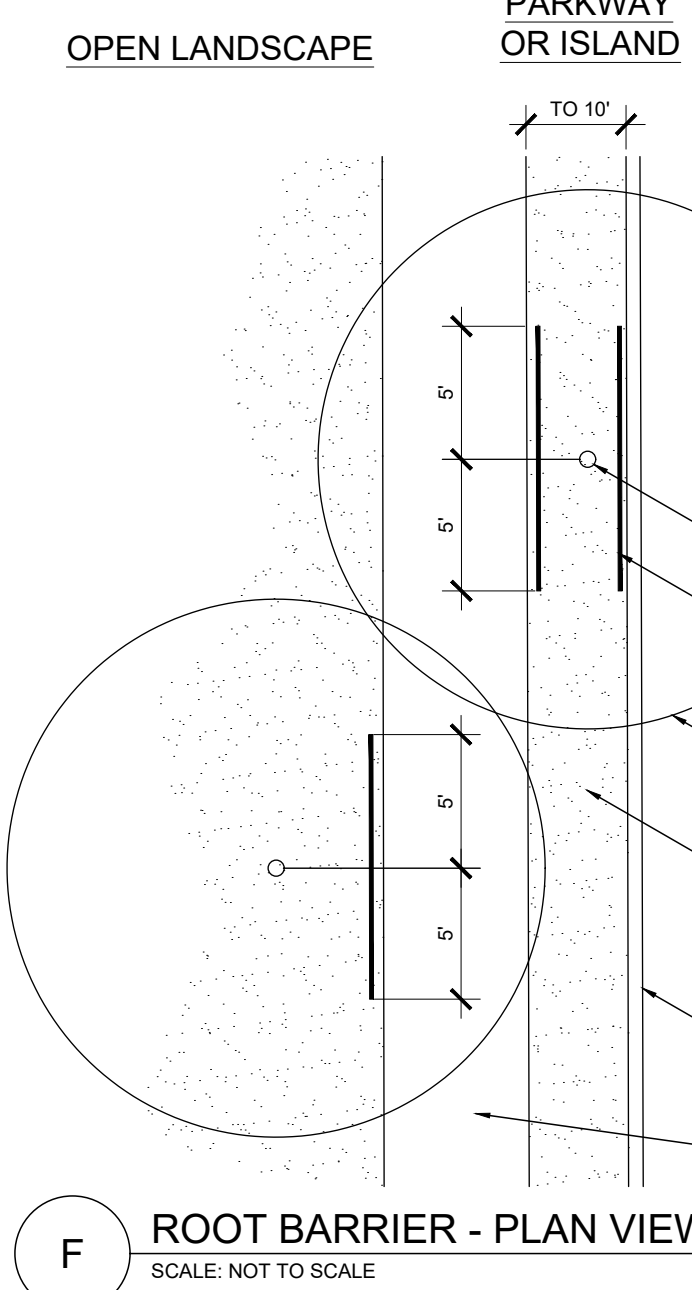

TYPE: W

Lumark

DESCRIPTION

The patented Lumark Crosstour™ LED Wall Pack Series of luminaires provides an architectural style with super bright, energy efficient LEDs. The low-profile, rugged die-cast aluminum construction, universal back box, stainless steel hardware along with a sealed and gasketed optical compartment make the Crosstour impervious to contaminants. The Crosstour wall luminaire is ideal for wall/surface, inverted mount for façade/canopy illumination, post/bollard, site lighting, floodlight and low level pathway illumination including stairs. Typical applications include building entrances, multi-use facilities, apartment buildings, institutions, schools, stairways and loading docks test.

SPECIFICATION FEATURES

Construction

Slim, low-profile LED design with rugged one-piece, die-cast aluminum hinged removable door and back box. Matching housing styles incorporate both a small and medium design. The small housing is available in 12W, 18W and 26W. The medium housing is available in the 38W model. Patented secure lock hinge feature allows for safe and easy tool-less electrical connections with the supplied push-in connectors. Back box includes three half-inch, NPT threaded conduit entry points. The universal back box supports both the small and medium forms and mounts to standard 3-1/2" to 4" round and octagonal, 4" square, single gang and masonry junction boxes. Key hole gasket allows for adaptation to junction box or wall. External fin design extracts heat from the fixture surface. One-piece silicone gasket seals door and back box. Minimum 5" wide pole for site lighting application. Not recommended for car wash applications.

Optical

Silicone sealed optical LED chamber incorporates a custom engineered mirrored anodized reflector providing high-efficiency illumination. Optical assembly includes impact-resistant tempered glass and meets IESNA requirements for full cutoff compliance. Available in seven lumen packages; 5000K, 4000K and 3000K CCT.

Electrical

LED driver is mounted to the die-cast housing for optimal heat sinking. LED thermal management system incorporates both conduction and natural convection to transfer heat rapidly away from the LED source. 12W, 18W, 26W and 38W series operate in -40°C to 40°C [-40°F to 104°F]. High ambient 50°C models available. Crosstour luminaires maintain greater than 89% of initial light output after 72,000 hours of operation. Three half-inch NPT threaded conduit entry points allow for thru-branch wiring. Back box is an authorized

electrical wiring compartment. Integral LED electronic driver is standard 0-10V dimming. 120-277V 50/60Hz or 347V 60Hz models.

Finish

Crosstour is protected with a Super durable TGIC carbon bronze or summit white polyester powder coat paint. Super durable TGIC powder coat paint finishes withstand extreme climate conditions while providing optimal color and gloss retention of the installed life. Options to meet Buy American and other domestic preference requirements.

Warranty

Five-year warranty.



XTOR CROSSTOUR LED

APPLICATIONS:
WALL / SURFACE
POST / BOLLARD
LOW LEVEL
FLOODLIGHT
INVERTED
SITE LIGHTING

DIMENSIONS

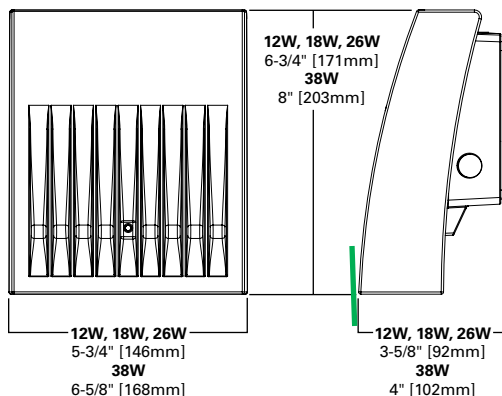

ESCUTCHEON PLATES

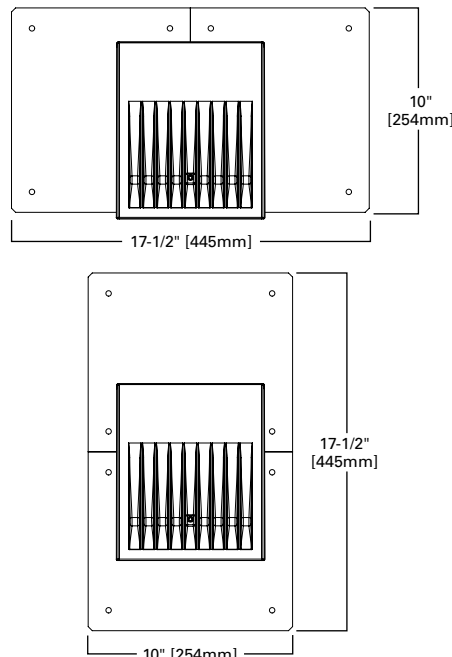

CERTIFICATION DATA

Dark Sky Approved (Fixed mount, Full cutoff, and 3000K CCT only)
UL/cUL Wet Location Listed
LM79 / LM80 Compliant
ROHS Compliant
ADA Compliant
NOM Compliant Models
IP66 Ingress Protection Rated
Title 24 Compliant
DesignLights Consortium® Qualified*

TECHNICAL DATA

40°C Maximum Ambient Temperature
External Supply Wiring 90°C Minimum

EPA

Effective Projected Area (Sq. Ft.):
XTOR1B, XTOR2B, XTOR3B=0.34
XTOR4B=0.45

SHIPPING DATA:

Approximate Net Weight:
3.7 – 5.25 lbs. [1.7 – 2.4 kgs.]

POWER AND LUMENS BY FIXTURE MODEL

LED Information	XTOR1B	XTOR1B-W	XTOR1B-Y	XTOR2B	XTOR2B-W	XTOR2B-Y	XTOR3B	XTOR3B-W	XTOR3B-Y	XTOR4B	XTOR4B-W	XTOR4B-Y
Delivered Lumens (Wall Mount)	1,418	1,396	1,327	2,135	2,103	1,997	2,751	2,710	2,575	4,269	4,205	3,995
Delivered Lumens (With Flood Accessory Kit) ¹	1,005	990	940	1,495	1,472	1,399	2,099	2,068	1,965	3,168	3,121	2,965
B.U.G. Rating ²	B1-U0-G0	B1-U0-G0	B1-U0-G0	B1-U0-G0	B1-U0-G0	B1-U0-G0	B1-U0-G0	B1-U0-G0	B1-U0-G0	B2-U0-G0	B2-U0-G0	B2-U0-G0
CCT (Kelvin)	5,000	4,000	3,000	5,000	4,000	3,000	5,000	4,000	3,000	5,000	4,000	3,000
CRI (Color Rendering Index)	70	70	70	70	70	70	70	70	70	70	70	70
Power Consumption (Watts)	12W	12W	12W	18W	18W	18W	26W	26W	26W	38W	38W	38W

NOTES: 1 Includes shield and visor. 2 B.U.G. Rating does not apply to floodlighting.

LUMEN MAINTENANCE

Ambient Temperature	TM-21 Lumen Maintenance (72,000 Hours)	Theoretical L70 (Hours)
XTOR1B Model		
25°C	> 90%	255,000
40°C	> 89%	234,000
50°C	> 88%	215,000
XTOR2B Model		
25°C	> 89%	240,000
40°C	> 88%	212,000
50°C	> 87%	196,000
XTOR3B Model		
25°C	> 89%	240,000
40°C	> 88%	212,000
50°C	> 87%	196,000
XTOR4B Model		
25°C	> 89%	222,000
40°C	> 87%	198,000
50°C	> 87%	184,000

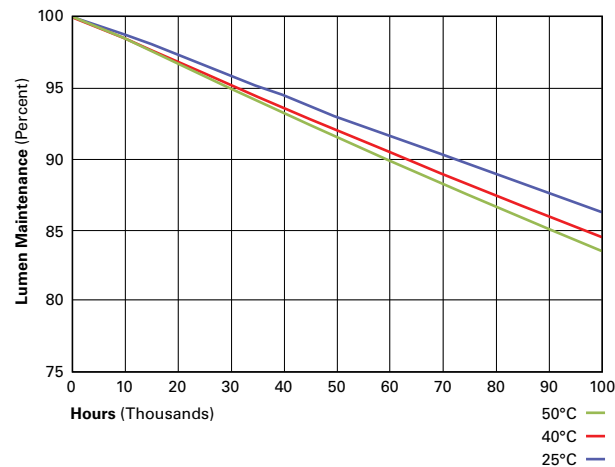

CURRENT DRAW

Voltage	Model Series			
	XTOR1B	XTOR2B	XTOR3B	XTOR4B
120V	0.103A	0.15A	0.22A	0.34A
208V	0.060A	0.09A	0.13A	0.17A
240V	0.053A	0.08A	0.11A	0.17A
277V	0.048A	0.07A	0.10A	0.15A
347V	0.039A	0.06A	0.082A	0.12A

ORDERING INFORMATION

Sample Number: XTOR2B-W-WT-PC1

Series ¹	LED Kelvin Color	Housing Color	Options (Add as Suffix)	Accessories (Order Separately) ⁸
XTOR1B=Small Door, 12W XTOR2B=Small Door, 18W XTOR3B=Small Door, 26W XTOR4B=Medium Door, 38W BAA-XTOR1B=Small Door, 12W, Buy American Act Compliant ⁷ TAA-XTOR1B=Small Door, 12W Trade Agreements Act Compliant ⁷ BAA-XTOR2B=Small Door, 18W, Buy American Act Compliant ⁷ TAA-XTOR2B=Small Door, 18W, Trade Agreements Act Compliant ⁷ BAA-XTOR3B=Small Door, 26W, Buy American Act Compliant ⁷ TAA-XTOR3B=Small Door, 26W, Trade Agreements Act Compliant ⁷ BAA-XTOR4B=Medium Door, 38W, Buy American Act Compliant ⁷ TAA-XTOR4B=Medium Door, 38W, Trade Agreements Act Compliant ⁷	[Blank]=Bright White (Standard), 5000K W=Neutral White, 4000K Y=Warm White, 3000K	[Blank]=Carbon Bronze (Standard) WT=Summit White BK=Black BZ=Bronze AP=Grey GM=Graphite Metallic DP=Dark Platinum	PC1=Photocontrol 120V ² PC2=Photocontrol 208-277V ^{2,3} 347V=347V ⁴ HA=50°C High Ambient ⁴	WG/XTOR=Wire Guard ⁵ XTORFLD-KNC=Knuckle Floodlight Kit ⁶ XTORFLD-TRN=Trunnion Floodlight Kit ⁶ XTORFLD-KNC-WT=Knuckle Floodlight Kit, Summit White ⁶ XTORFLD-TRN-WT=Trunnion Floodlight Kit, Summit White ⁶ EWP/XTOR=Escutcheon Wall Plate, Carbon Bronze EWP/XTOR-WT=Escutcheon Wall Plate, Summit White

NOTES:

- DesignLights Consortium® Qualified and classified for both DLC Standard and DLC Premium, refer to www.designlights.org for details.
- Photocontrols are factory installed.
- Order PC2 for 347V models.
- Thru-branch wiring not available with HA option or with 347V. XTOR3B not available with HA and 347V or 120V combination.
- Wire guard for wall/surface mount. Not for use with floodlight kit accessory.
- Floodlight kit accessory supplied with knuckle (KNC) or trunnion (TRN) base, small and large top visors and small and large impact shields.
- Only product configurations with these designated prefixes are built to be compliant with the Buy American Act of 1933 (BAA) or Trade Agreements Act of 1979 (TAA), respectively. Please refer to [DOMESTIC PREFERENCES](#) website for more information. Components shipped separately may be separately analyzed under domestic preference requirements.
- Accessories sold separately will be separately analyzed under domestic preference requirements. Consult factory for further information.

STOCK ORDERING INFORMATION

Domestic Preferences ¹	12W Series	18W Series	26W Series	38W Series
[Blank]=Standard	XTOR1B=12W, 5000K, Carbon Bronze	XTOR2B=18W, 5000K, Carbon Bronze	XTOR3B=26W, 5000K, Carbon Bronze	XTOR4B=38W, 5000K, Carbon Bronze
BAA=Buy American Act	XTOR1B-WT=12W, 5000K, Summit White	XTOR2B-W=18W, 4000K, Carbon Bronze	XTOR3B-W=26W, 4000K, Carbon Bronze	XTOR4B-W=38W, 4000K, Carbon Bronze
TAA=Trade Agreements Act	XTOR1B-PC1=12W, 5000K, 120V PC, Carbon Bronze	XTOR2B-WT=18W, 5000K, Summit White	XTOR3B-WT=26W, 5000K, Summit White	XTOR4B-WT=38W, 5000K, Summit White
	XTOR1B-W=12W, 4000K, Carbon Bronze	XTOR2B-PC1=18W, 5000K, 120V PC, Carbon Bronze	XTOR3B-PC1=26W, 5000K, 120V PC, Carbon Bronze	XTOR4B-PC1=38W, 5000K, 120V PC, Carbon Bronze
		XTOR2B-W-PC1=18W, 4000K, 120V PC, Carbon Bronze	XTOR3B-W-PC1=26W, 4000K, 120V PC, Carbon Bronze	XTOR4B-W-PC1=38W, 4000K, 120V PC, Carbon Bronze
		XTOR2B-347V=18W, 5000K, Carbon Bronze, 347V	XTOR3B-347V=26W, 5000K, Carbon Bronze, 347V	XTOR4B-347V=38W, 5000K, Carbon Bronze, 347V
		XTOR2B-WT-PC1=18W, 5000K, 120V PC, Summit White	XTOR3B-PC2=26W, 5000K, 208-277V PC, Carbon Bronze	

NOTES:

- Only product configurations with these designated prefixes are built to be compliant with the Buy American Act of 1933 (BAA) or Trade Agreements Act of 1979 (TAA), respectively. Please refer to [DOMESTIC PREFERENCES](#) website for more information. Components shipped separately may be separately analyzed under domestic preference requirements.

Cylinder

Wall Mounted • Damp Location Listed **PROGRESS LED**

Description:

6" uplight/downlight wall cylinders are ideal for a wide variety of interior and exterior applications including residential and commercial. The aluminum Cylinders offers a contemporary design with its sleek cylindrical form and elegant fade and chip resistant Black finish, perfect for today's inspired exteriors. With over 2,150 lumens both up and down the LED Cylinders unite performance, energy savings and safety benefits. Provides even illumination up and down. Specify P860046 top cover lens for use in wet locations.

Specifications:

- Black finish.
- Powder coat finish.
- Die-cast aluminum construction with durable powder coated finish
- 2,150 lumens 30 lumens/watt per module (delivered)
- 3000K color temperature, 90+ CRI
- Meets California Title 24 high efficacy requirements for outdoor use only.
- Dimmable to 10% with many ELV dimmers
- Dimmable to 10% brightness (See Dimming Notes)
- Back plate covers a standard 4" recessed outlet box: 4.5 in W., 4.5 in ht., 2.94 in depth
- Mounting strap for outlet box included
- 6 in of wire supplied

Performance:

Number of Modules	2
Input Power	29 W
Input Voltage	120 V
Input Frequency	60 Hz
Lumens/LPW (Down-Source)	1262/44 (LM-82) per module
Lumens/LPW (Up-Source)	1300/44 (LM-82) per module
Lumens/LPW (Delivered)	2,150/30 (LM-79)
CCT	3000 K
CRI	90 CRI
Life (hours)	60000 (L70/TM-21)
EMI/RFI	FCC Title 47, Part 15, Class B
Max. Operating Temp	30 °C
Warranty	5-year Limited Warranty
Labels	cCSAus Damp Location Listed

P5642-31/30K



Dimensions:

Width: 6 in
Height: 18 in
Depth: 8-7/8 in
H/CTR: 8 in

P5642-31/30K

Dimming Notes:

P5642-31/30K is designed to be compatible with many ELV/Reverse Phase controls.

The following is a partial list of known compatible dimmer controls.

Dimming Controls:

Lutron_Diva DVELV-300P

Lutron_Nova NTELV-300

Lutron_Vierti VTELV-600

Lutron_Maestro MAELV-600

Lutron_spacer/system SPSELV-600

Leviton_Renoir II AWRMG-EAW

Leviton_6615-P

Dimming capabilities will vary depending on the dimmer control, load, and circuit installation.

Always refer to dimmer manufacturer instructions or a controls specialist for specific requirements.

Dimmer control brand names where identified above are trade names or registered trademarks of each respective company.

TYPE: D

Project		Catalog #		Type	
Prepared by		Notes		Date	



HALO Commercial HC6 | HM6 | 61 | 61PS

6-inch LED downlight and wall wash

Typical Applications

Office • Healthcare • Hospitality • Institutional • Mixed-Use/Retail

Interactive Menu

- Order Information page 2
- Product Specifications page 4
- Photometric Data page 5
- Energy & Performance Data page 8
- Connected Systems page 10
- Product Warranty

Product Certification



Product Features



Control Compatibility



Top Product Features

- New construction/remodel series; 500 to 6,000 lumens
- Narrow, Medium and Wide distributions; Wall wash with rotatable linear spread lens
- 2700K, 3000K, 3500K, 4000K, 5000K CCT; 80 or 90 CRI
- Universal voltage 120V-277V; Standard 0-10V driver dims to 1%
- Mounting frame converts to remodel that installs from below the ceiling
- Quick Spec emergency backup mounting frames - fast delivery option

Dimensional and Mounting Details

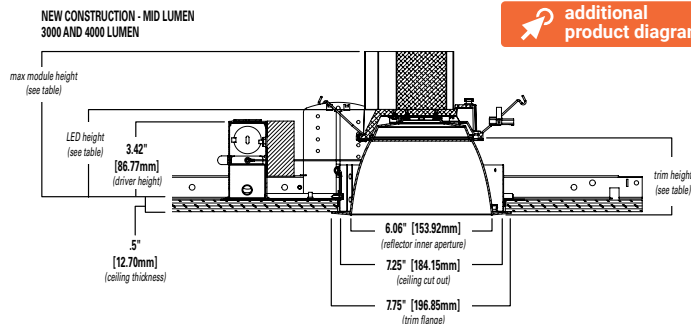
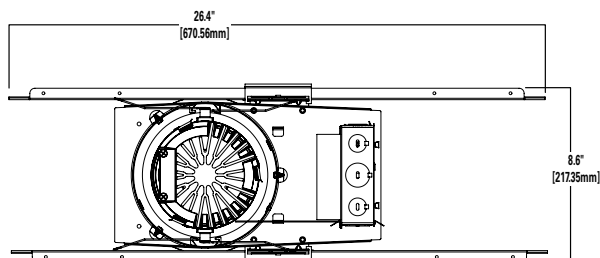

Mid Lumen (3000 – 4000 Lumens)

Distribution	Max. Module Height	Trim Height	LED Height
Narrow	6.6"	3.4"	3.8"
Medium	6.7"	3.5"	3.9"
Wide	6.5"	3.3"	3.7"
Baffle	6.5"	3.3"	3.7"

Mounting Frame Order Information

Sample Number: HC620D010REM7 – HM60525835 - 61MDC

A complete luminaire consists of a housing frame, LED module, and reflector (ordered separately)

Mounting Frame	Lumens	Driver Options	Factory Installed Emergency & Connected Lighting Options	Accessories (Order & Install Separately)
HC6 = 6" new construction downlight housing HC6CP = 6" new construction housing, Chicago Plenum - CCEA compliant	05 = 500 lm 07 = 750 lm 10 = 1000 lm 15 = 1500 lm 20 = 2000 lm 25 = 2500 lm 30 = 3000 lm 35 = 3500 lm 40 = 4000 lm 45 = 4500 lm ⁽⁷⁾ 50 = 5000 lm ⁽⁷⁾ 55 = 5500 lm ⁽⁷⁾ 60 = 6000 lm ⁽⁷⁾	D010 =UNV 120-277V, 50/60Hz, 0-10V 1%-100% dimming at 120-277V on 0-10V controls Canada Option 500-5000 lumens: D010347 = 347VAC 50/60Hz 0-10V 1%- 100% dimming. For 500, 750, 1000, 1500, 2000, 2500, 3000, 3500, 4000, 4500, 5000lm models only ⁽¹⁾ Canada Option 5500-6000 lumens: D010X347 = step down transformer factory installed (with standard "D010" 120V-277V LED driver). For 5500, 6000lm models only ⁽¹⁾ DLV = Distributed Low Voltage dimming driver 1%-100%, 1000-4000 lumens only. For use with DLVP system only, refer to DLVP specifications for details. ⁽¹⁾	REM7 = 7 watt emergency battery pack with remote test / indicator light, use with D010 only ^{(1) (2) (4)} REM14 = 14 watt emergency battery pack with remote test / indicator light, use with D010 only ^{(1) (2) (4)} IEM7 = 7 watt emergency battery pack with integral test / indicator light, use with D010 only ^{(1) (2) (4)} IEM14 = 14 watt emergency battery pack with integral test / indicator light, use with D010 only ^{(1) (2) (4)} BOD7ST = 7.5 watt Bodine self-test emergency battery pack with remote test / indicator light, use with D010 only ^{(1) (2) (4)} WTA = Factory WaveLinX PRO Tilemount Sensor Kit ⁽⁴⁾ WTK = Factory WaveLinX LITE Tilemount Sensor Kit ⁽⁵⁾ WPN = WaveLinX PRO Wireless Node without Sensor ⁽⁹⁾ WLN = WaveLinX LITE Wireless Node without Sensor ⁽¹⁰⁾ REM7V = 7 watt emergency battery pack with remote test / indicator light, use with DLV only ^{(1) (2) (3) (4)} REM14V = 14 watt emergency battery pack with remote test / indicator light, use with DLV only ^{(1) (2) (3) (4)} IEM7V = 7 watt emergency battery pack with integral test / indicator light, use with DLV only ^{(1) (2) (3) (4)} IEM14V = 14 watt emergency battery pack with integral test / indicator light, use with DLV only ^{(1) (2) (3) (4)}	HB128APK = L channel hanger bar, 26", pair (replacement) RMB22 = Adjustable wood joist mounting bars, pair, extend to 22" long HSA6 = Slope Adapter for 6" Aperture Housings, Specify Slope (refer to instructions for installing housing and trim) H347 = 347 to 120V step down transformer, 75VA H347200 = 347 to 120V step down transformer, 200VA WTA = Field WaveLinX PRO Tilemount Sensor Kit ⁽⁴⁾ WTK = Field WaveLinX LITE Tilemount Sensor Kit ⁽⁵⁾
Notes	Notes (7) Marked Spacing: Center to Center of Adjacent Luminaires = 36" Center of Luminaire to Building Member = 18" Minimum overhead = 0.5	Notes (1) Not available with CP models	Notes (1) Not available with CP models (2) Not available with D010347 (347V models) (3) ULUS for U.S. only (4) WTA = WaveLinX PRO tilemount sensor kit for daylight dimming, PIR motion sensing, and optional RLTS - Real Time Location Services, use with D010 only. (Refer to WaveLinX PRO specifications.) (5) WTK = WaveLinX LITE tilemount sensor kit for daylight dimming, PIR motion sensing, use with D010 only. (Refer to WaveLinX LITE specifications.) (6) Emergency battery backup options are Non-IC only, and rated for a minimum starting temperature of 0°C (9) WPN = WaveLinX PRO wireless node provides luminaire-level control with scene and zone configuration without an integrated sensor; Connects wirelessly with daylight dimming sensor and PIR motion sensor if desired. Use with 0-10V driver only. Not compatible with 347V or Chicago plenum. (Refer to WaveLinX PRO specifications.) (10) WLN = WaveLinX LITE wireless node provides luminaire-level control with scene and zone configuration without an integrated sensor; Connects wirelessly with daylight dimming sensor and PIR motion sensor if desired. Use with 0-10V driver only. Not compatible with 347V or Chicago plenum. (Refer to WaveLinX LITE specifications.)	Notes (4) WTA = WaveLinX PRO tilemount sensor kit for daylight dimming, PIR motion sensing, and optional RLTS - Real Time Location Services, use with D010 only. (Refer to WaveLinX PRO specifications.) (5) WTK = WaveLinX LITE tilemount sensor kit for daylight dimming, PIR motion sensing, use with D010 only. (Refer to WaveLinX LITE specifications.)

Quick Spec Emergency Mounting Frame Order Information

Sample Number:

Quick Spec Emergency Mounting Frame: RR-HC620D010REM7

LED module and reflectors are ordered separately.

Order separately: LED Module: HM60525835 | Reflector: 61MDC

Select from the Quick Spec Mounting
Frame ordering information to receive the
Fast Delivery option for the frame.

Quick Spec Code	Mounting Frame	Lumens	Driver Options	Factory Installed Emergency & Connected Lighting Options	Accessories (Order & Install Separately)
RR = East Region BRR = West Region	HC6 = 6" new construction downlight housing	10 = 1000 lm 15 = 1500 lm 20 = 2000 lm 30 = 3000 lm 40 = 4000 lm	D010 =UNV 120-277V, 50/60Hz, 0-10V 1%-100% dimming at 120-277V on 0-10V controls	REM7 = 7 watt emergency battery pack with remote test / indicator light, use with D010 only ^{(2) (4)} REM14 = 14 watt emergency battery pack with remote test / indicator light, use with D010 only ^{(2) (4)} IEM7 = 7 watt emergency battery pack with integral test / indicator light, use with D010 only ^{(2) (4)} IEM14 = 14 watt emergency battery pack with integral test / indicator light, use with D010 only ^{(2) (4)}	HB128APK = L channel hanger bar, 26", pair (replacement) RMB22 = Adjustable wood joist mounting bars, pair, extend to 22" long
Notes	Notes	Notes	Notes	Notes (2) Not available with D010347 (347V models) (6) Emergency battery backup options are Non-IC only, and rated for a minimum starting temperature of 0°C	Notes

LED Module Order Information

LED Module	Lumens	CRI/CCT	
HM6 = 6" LED Modules For use with HC6 - HC6CP New Construction housings only	0525 = 500 - 2500 lumen 3040 = 3000-4000 lumen 4560 = 4500-6000 lumen	827 = 80CRI, 2700K 830 = 80CRI, 3000K 835 = 80CRI, 3500K 840 = 80CRI, 4000K 850 = 80CRI, 5000K	927 = 90CRI, 2700K 930 = 90CRI, 3000K 935 = 90CRI, 3500K 940 = 90CRI, 4000K 950 = 90CRI, 5000K
Notes	Notes	Notes	

Trim Order Information

Reflector	Distribution ⁽⁸⁾	Finish	Flange	Accessories
61 = 6" conical reflector	ND = narrow 55° beam angle 0.97 SC MD = medium 60° beam angle 1.10 SC WD = wide 65° beam angle 1.28 SC RWW = rotatable wall wash with linear spread lens	C = Specular clear H = Semi-specular clear W = White	Blank = Polished flange standard with C & H reflectors Blank = White flange standard with W reflector WF = White flange option available with C & H reflectors	61RWWPK = Replacement part kit - wall wash lens insert - for use with 61RWW* only.
Notes	Notes (8) Values are nominal, with specular clear reflector, other finishes and field results may vary.	Notes	Notes	Notes

Baffle	Distribution ⁽⁸⁾	Finish	Flange	Accessories
61 = 6" baffle reflector	WD = wide 65° beam angle 1.28 SC (nominal) RWW = rotatable wall wash with linear spread lens	BB = Black baffle WB = White baffle	Blank = White flange standard with BB, & WB BF = Black flange option available with BB	61RWWPK = Replacement part kit - wall wash lens insert - for use with 61RWW* only.
Notes	Notes (8) Values are nominal, with specular clear reflector, other finishes and field results may vary.	Notes	Notes	Notes

Reflector	Distribution ⁽⁸⁾	Finish	Flange
61PS = 6" non-conductive polymer 'dead front' conical reflector ⁽⁹⁾	MD = medium 60° beam angle 1.10 SC (nominal)	W = White	Blank = White flange standard with W reflector
Notes (9) 61PS is 1000-2000 lumens Non-IC rated. 500 & 750 lumens IC rated. 61PS is not for use over 2000lm in Non-IC or over 750lm in IC.	Notes (8) Values are nominal, with specular clear reflector, other finishes and field results may vary.	Notes	Notes

IEM Reflector	Distribution ⁽⁸⁾	Finish	Flange	Integral Emergency
61 = 6" IEM reflector for integral emergency only	ND = narrow 55° beam angle 0.97 SC MD = medium 60° beam angle 1.10 SC WD = wide 65° beam angle 1.28 SC	C = Specular clear H = Semi-specular clear W = White	Blank = Polished flange standard with C & H reflectors Blank = White flange standard with W reflector WF = White flange option available with C & H reflectors	IEM = Reflector for use with integral emergency housings only. Provides access hole for integral emergency test switch.
Notes	Notes (8) Values are nominal, with specular clear reflector, other finishes and field results may vary.	Notes	Notes	Notes

IEM Baffle	Distribution ⁽⁸⁾	Finish	Flange	Integral Emergency
61 = 6" IEM baffle reflector for integral emergency only	WD = wide 65° beam angle 1.28 SC (nominal)	BB = Black baffle WB = White baffle	Blank = White flange standard with BB, & WB BF = Black flange option with BB	IEM = Reflector for use with integral emergency housings only. Provides access hole for integral emergency test switch.
Notes	Notes (8) Values are nominal, with specular clear reflector, other finishes and field results may vary.	Notes	Notes	Notes

Product Specifications

Housing Frame

- Boat shaped galvanized steel plaster frame with adjustable plaster lip
- Accommodates 1/2" to 1-1/2" thick ceilings
- Installs in new construction or from below the finished ceiling (non-accessible) for remodeling (with mounting bars removed)
- Provided with two remodel clips to secure the frame to the ceiling

Universal Mounting Bracket

- Adjusts 2" vertically from above and below the ceiling
- Use with the included mounting bars or with 1/2" Electric Metallic Tube (EMT)
- Removable to facilitate remodeling installation from below the finished ceiling

Mounting Bars

- Captive pre-installed No Fuss™ mounting bars lock to T-grid with screwdriver or pliers
- Centering detents allow for consistent positioning of fixtures

LED Module

- Proximity phosphors over chip on board LEDs provide a uniform source with high efficiency and no pixilation
- Available in 80 or 90 color rendering index (CRI)
- Color accuracy within 3 SDCM provides color consistency and uniformity
- 90 CRI option: R9>50 (refer to chromaticity information for details)
- Available in 2700K, 3000K, 3500K, 4000K and 5000K correlated color temperature (CCT)
- Lumen options include 500, 750, 1000, 1500, 2000, 2500, 3000, 3500, 4000, 4500, 5000, 5500, 6000 lumens (nominal)
- Passive thermal management achieves 60,000 hours at 70% lumen maintenance (L70) in insulated ceilings (IC) and non-IC applications
- Integral diffuse lens provides visual shielding
- Integral connector allows quick connection to housing flex

Reflector

- Self-flanged aluminum reflectors available in narrow, medium or wide distribution patterns
- Medium distribution polymer non-conductive matte white reflector may be used to meet local codes for 'dead front' applications (500 & 750 lumen max. in IC and 2000 lumen max. in Non-IC)
- Wall wash reflector features a rotatable linear spread lens for alignment of vertical illumination
- Reflectors attach to LED module with three speed clamps
- Available in multiple painted or plated finishes

Reflector/Module Retention

- Reflector/module assembly is securely retained in the housing with two torsion springs

Driver

- Field-replaceable constant current driver provides low noise operation
- Universal 120-277VAC 50/60Hz input standard
- Continuous, 1% to 100% dimming with 0-10V analog control
- Optional low-voltage DC driver for use with Distributed Low Voltage Power (DLVP) system
- Distributed Low Voltage Power (DLVP) system combines power, lighting and controls with ease of installation (refer to DLVP Design Guide at www.cooperlighting.com for details)

Canada Options

- 347VAC 50/60Hz; 1% dimming on 0-10V analog control, for 500, 750, 1000, 1500, 2000, 2500, 3000, 3500, 4000, 4500, 5000 lumen models only
- 347V step down transformer factory installed with the standard "D010" 120V-277V, LED driver on 5500, 6000 lumen models only

Emergency Option

- Provides 90 minutes of standby lighting, meeting most life safety codes for egress lighting
- Available with integral or remote charge indicator and test switch
- Available Self-Test (self-diagnostic) with remote charge indicator and test switch
- Quick Spec emergency ordering option for quick-turn projects

Connected Lighting System

Two WaveLinx connected solutions to choose from. Refer to WaveLinx system specifications and application guides for details.

[WaveLinx PRO Tilemount Sensor Kit](#)

- WaveLinx PRO WTA tilemount sensor kit offers daylight dimming, PIR motion sensing, scene and zone configuration, automatic commissioning; and optional RLTS - Real Time Location Services available.

[WaveLinx PRO Wireless Node](#)

- WaveLinx PRO WPN wireless node provides luminaire-level control with scene and zone configuration without an integrated sensor; Connects wirelessly with daylight dimming sensor and PIR motion sensor if desired. Use with 0-10V driver only. **Note:** Not compatible with 347V or Chicago plenum.

[WaveLinx LITE Tilemount Sensor Kit](#)

- WaveLinx LITE WTK tilemount sensor kit offers daylight dimming and PIR motion sensing, scene and grouping configuration.

[WaveLinx LITE Wireless Node](#)

- WaveLinx LITE WLN wireless node provides luminaire level control with scene and zone configuration without an integrated sensor; Connects wirelessly with daylight dimming sensor and PIR motion sensor if desired. Use with 0-10V driver only. **Note:** Not compatible with 347V or Chicago plenum.

[WaveLinx Tilemount Sensor Kits Application](#)

- The WTA and WTK tilemount sensor kits include a control module mounted on the luminaire junction box via 1/2" knock-out, and a tilemount sensor on 54-inch whip; for ceiling installation by direct-mount spring clips or via mounting bracket in octagon ceiling boxes.
- The WTA and WTK tilemount sensor kits may be ordered as factory installed on the luminaire, or ordered separately as a field installed accessory kit.
- **Note: WaveLinx PRO devices are only compatible with the WaveLinx PRO system.**
- **Note: WaveLinx LITE devices are only compatible with the WaveLinx LITE system.**

Junction Box

- Galvanized steel junction box
- 20 in³ internal volume excluding voltage barrier
- 25 in³ internal total volume
- Voltage barrier for 0-10V dimming wires (occupies one 1/2" pry-out space)
- Listed for eight #12 AWG (four in, four out) 90°C conductors and feed-thru branch wiring
- Three 1/2" and two 3/4" trade size pry-outs available
- Three 4-port push wire nuts for mains voltage with 1-port for fixture connection

Compliance

- cULus Certified to UL 1598 / C22.2 No. 250.0, suitable for damp locations and wet locations in covered ceilings only
 - Emergency options provided with UL Listed emergency drivers to UL 924 / C22.2 No. 141, suitable for indoor/damp locations
 - IP20 - Above finished ceiling; IP65 - Below finished ceiling
 - Non-Insulated ceiling (Non-IC) rated for 2500, 3000, 3500, 4000, 4500, 5000, 5500, 6000 lumen models (insulation must be kept 3" from top and sides)
 - Insulated ceiling (IC) rated for 500, 750, 1000, 1500, 2000 lumen models and suitable for direct contact with air permeable insulation* (IC models are also suitable for Non-IC installations)
 - Non-IC marked spacing required for 4500, 5000, 5500, 6000 lumen models
 - Marked Spacing Center to Center of Adjacent Luminaires = 36"
 - Center of Luminaire to Building Member = 18"
 - Minimum overhead = 0.5"
 - Airtight per ASTM-E283-04
 - Suitable for use in clothes closets when installed in accordance with the NEC 410.16 spacing requirements
 - EMI/RFI emissions FCC CFR Title 47 Part 15 Class A at 120/277V
 - Contains no mercury or lead and RoHS compliant
 - Photometric testing completed in accordance of IES LM-79-08
 - Lumen maintenance projection in accordance of IES LM-80-08 and TM-21-11
 - 500, 750, 1,000, 1,500 and 2,000 lumen, 90 CRI, ICAT models may be used to comply with State of California Title 24 residential code, per JA8 certification standards
 - May be used to comply with State of California Title 24 non-residential code as a dimmable LED luminaire
 - ENERGY STAR® certified, reference certified light fixtures database
- *Not for use in direct contact with spray foam insulation, consult NEMA LSD57-2013

Warranty

- Five year limited warranty, consult website for details. www.cooperlighting.com/legal

Photometric Data



NARROW DISTRIBUTION - SPECULAR CLEAR FINISH, 2000 LUMEN MODEL, 80 CRI, 3500K

NARROW (55° BEAM*)	
Test Number	P581878
Housing	HC620D010
Module	HM60525835
Reflector	61NDC
Lumens	2228 Lm
Efficacy	111.4 Lm/W
SC	0.93
UGR	11.7

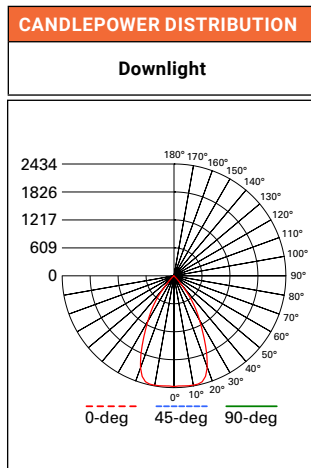

CONE OF LIGHT

MH	FC	L	W
5.5'	80.2	5	5
7'	49.5	6.4	6.4
8'	37.9	7.4	7.4
9'	30	8.2	8.2
10'	24.3	9.2	9.2
12'	16.9	11	11

CANDELA TABLE

Degrees Vertical	Candela
0	2427
5	2422
15	2405
25	1621
35	761
45	118
55	12
65	3
75	2
85	0
90	0

ZONAL LUMEN SUMMARY

Zone	Lumens	% Fixture
0-30	1636	73.4
0-40	2098	94.2
0-60	2223	99.8
0-90	2228	100
90-180	0	0
0-180	2228	100

LUMINANCE

Average Candela Degrees	Average 0° Luminance
45	9187
55	1118
65	376
75	318
85	0

MEDIUM DISTRIBUTION - SPECULAR CLEAR FINISH, 2000 LUMEN MODEL, 80 CRI, 3500K

MEDIUM (60° BEAM*)	
Test Number	P581875
Housing	HC620D010
Module	HM60525835
Reflector	61MDC
Lumens	2307 Lm
Efficacy	115.3 Lm/W
SC	1.06
UGR	11.8

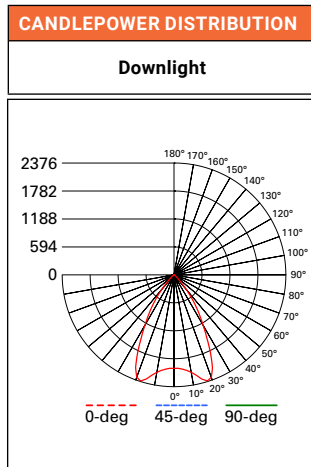

CONE OF LIGHT

MH	FC	L	W
5.5'	68.7	5.6	5.6
7'	42.4	7.2	7.2
8'	32.5	8.2	8.2
9'	25.7	9.4	9.4
10'	20.8	10.4	10.4
12'	14.4	12.4	12.4

CANDELA TABLE

Degrees Vertical	Candela
0	1998
5	2022
15	2307
25	1842
35	796
45	126
55	15
65	4
75	2
85	0
90	0

ZONAL LUMEN SUMMARY

Zone	Lumens	% Fixture
0-30	1671	72.4
0-40	2163	93.8
0-60	2301	99.7
0-90	2307	100
90-180	0	0
0-180	2307	100

LUMINANCE

Average Candela Degrees	Average 0° Luminance
45	9753
55	1395
65	571
75	318
85	0

Photometric Data

[View IES files](#)

WIDE DISTRIBUTION - SPECULAR CLEAR FINISH, 2000 LUMEN MODEL, 80 CRI, 3500K

WIDE (65° BEAM*)	
Test Number	P581885
Housing	HC620D010
Module	HM60525835
Reflector	61WDC
Lumens	2359 Lm
Efficacy	118 Lm/W
SC	1.28
UGR	11.6

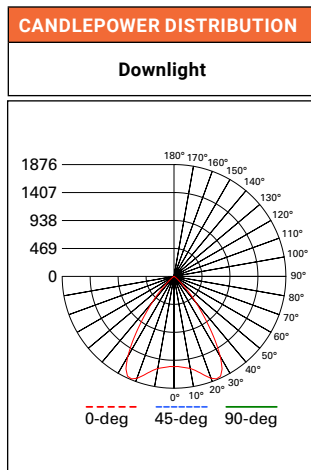

CONE OF LIGHT			
MH	FC	L	W
5.5'	50.5	7	7
7'	31.2	8.8	8.8
8'	23.9	10.2	10.2
9'	18.8	11.4	11.4
10'	15.3	12.8	12.8
12'	10.6	15.4	15.4

CANDELA TABLE	
Degrees Vertical	Candela
0	1526
5	1540
15	1685
25	1861
35	1027
45	252
55	32
65	6
75	2
85	0
90	0

ZONAL LUMEN SUMMARY		
Zone	Lumens	% Fixture
0-30	1461	61.9
0-40	2105	89.2
0-60	2351	99.6
0-90	2359	100
90-180	0	0
0-180	2359	100

LUMINANCE	
Average Candela Degrees	Average 0° Luminance
45	19506
55	3078
65	765
75	318
85	0

*Value are nominal with specular clear reflectors, other finishes and field results may vary.
 SC = Spacing Criteria
 UGR = Unified Glare Rating

Photometric Multipliers (Nominal Lumen Values)

500 Lumen	750 Lumen	1000 Lumen	1500 Lumen	2000 Lumen	2500 Lumen	3000 Lumen	3500 Lumen
0.33	0.44	0.54	0.74	1.00	1.12	1.46	1.76

4000 Lumen	4500 Lumen	5000 Lumen	5500 Lumen	6000 Lumen
1.81	2.17	2.28	2.38	2.65

Multipliers for relative lumen values with other series models.

Color Finish Multipliers

Finish code	C	H	W/WB	BB
Finish	Specular Clear	Semi-Specular	Matte White White Baffle	Black Baffle
Multiplier	1.00	0.92	0.91	0.82

Multipliers for relative lumen values with other color finishes.

CCT Multipliers – 80CRI

2700K	3000K	3500K	4000K	5000K
0.92	0.98	1.00	1.03	1.03

Multipliers for relative lumen values with other series color temperatures.

CCT Multipliers – 90CRI

2700K	3000K	3500K	4000K	5000K
0.77	0.84	0.89	0.90	0.90

Multipliers for relative lumen values with other series color temperatures.

Note: Refer to IES files for more product data.

Photometric Data

 View IES files

WALL WASH DISTRIBUTION - SPECULAR CLEAR FINISH, 2000 LUMEN MODEL, 80 CRI, 3500K

WALL WASH	
Test Number	P581882
Housing	HC620D010
Module	HM60525835
Reflector	61RWWC
Lumens	2179 Lm
Efficacy	109 Lm/W
SC	1.15

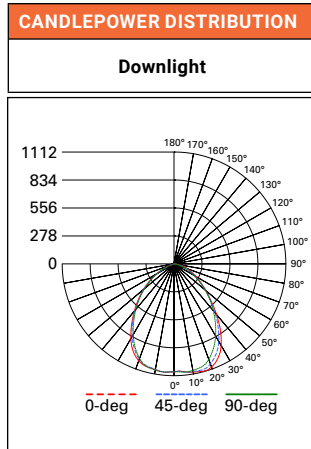
CANDELA TABLE	
Degrees Vertical	Candela
0	1080
5	1081
15	1112
25	1034
35	800
45	514
55	319
65	184
75	85
85	12
90	0

ZONAL LUMEN SUMMARY		
Zone	Lumens	% Fixture
0-30	849	39
0-40	1313	60.2
0-60	1978	90.8
0-90	2179	100
90-180	0	0
0-180	2179	100

LUMINANCE	
Average Candela Degrees	Average 0° Luminance
45	39810
55	30479
65	23907
75	17983
85	7359

SC = Spacing Criteria, nominal for specular clear reflector, other finishes and field results may vary.

SINGLE UNIT FOOTCANDLES

2.5' from wall
(distance from fixture along wall)

1	19.3	13.8	6.1	2.2	0.7	0.3	0.1
2	29.1	22.6	12.3	5.7	2.5	1.2	0.6
3	27.6	22.5	13.8	7.3	3.7	1.9	1
4	21	18.2	12.4	7.4	4.2	2.4	1.4
5	14.4	13.1	9.9	6.6	4.1	2.5	1.6
6	9.7	9.1	7.5	5.5	3.7	2.5	1.6
7	6.7	6.4	5.5	4.3	3.2	2.2	1.5
8	4.7	4.6	4.1	3.4	2.7	2	1.4
9	3.4	3.3	3.1	2.7	2.2	1.7	1.3
10	2.5	2.5	2.4	2.1	1.8	1.4	1.1

MULTIPLE UNIT FOOTCANDLES

2.5' from wall
(Distance from fixture along wall)

1	21.5	19.1	21.5
2	34.7	34.4	34.7
3	34.9	36	34.9
4	28.4	30.7	28.4
5	21	23.2	21
6	15.2	16.8	15.2
7	11	12	11
8	8.1	8.7	8.1
9	6.1	6.5	6.1
10	4.6	4.9	4.6

2.5' from wall
(Distance from fixture along wall)

20	12.1	20
31.6	24.6	31.6
31.3	27.6	31.3
25.2	24.8	25.2
18.6	19.8	18.6
13.4	15	13.4
9.9	11	9.9
7.4	8.2	7.4
5.6	6.2	5.6
4.3	4.7	4.3

Photometric Multipliers (Nominal Lumen Values)

500 Lumen	750 Lumen	1000 Lumen	1500 Lumen	2000 Lumen	2500 Lumen	3000 Lumen	3500 Lumen
0.33	0.44	0.54	0.74	1.00	1.12	1.46	1.76

4000 Lumen	4500 Lumen	5000 Lumen	5500 Lumen	6000 Lumen
1.81	2.17	2.28	2.38	2.65

Multipliers for relative lumen values with other series models.

Color Finish Multipliers

Finish code	C	H	W/WB	BB
Finish	Specular Clear	Semi-Specular	Matte White White Baffle	Black Baffle
Multiplier	1.00	0.92	0.91	0.82

Multipliers for relative lumen values with other color finishes.

CCT Multipliers – 80CRI

2700K	3000K	3500K	4000K	5000K
0.92	0.98	1.00	1.03	1.03

Multipliers for relative lumen values with other series color temperatures.

CCT Multipliers – 90CRI

2700K	3000K	3500K	4000K	5000K
0.77	0.84	0.89	0.90	0.90

Multipliers for relative lumen values with other series color temperatures.

Note: Refer to IES files for more product data.

Energy & Performance Data

COLOR METRICS - TM-30-15 & CRI/CIE (3500K)

80 CRI Color Metric Summary - 3500K*

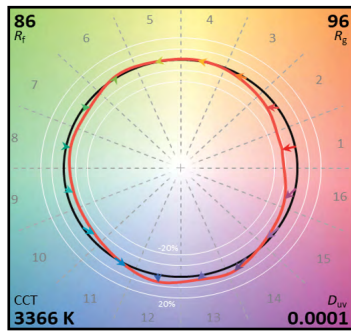

— Reference Illuminant — Test Source

TM-30-15	Rf = 86
	Rg = 95.5
CRI/CIE	Ra = 83.8
	R9 = 10.3

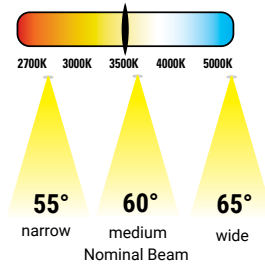

90 CRI Color Metric Summary - 3500K*

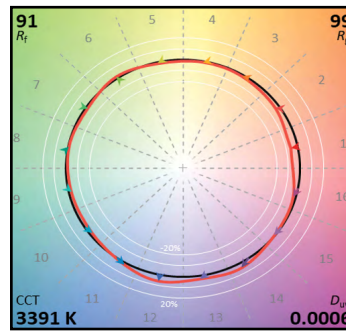

— Reference Illuminant — Test Source

TM-30-15	Rf = 91.1
	Rg = 99
CRI/CIE	Ra = 92.4
	R9 = 55.1

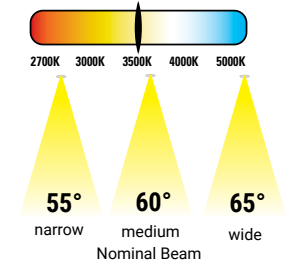

* Color values are based on 61WDWB reflector, other finishes and field results may vary.

ENERGY DATA

Series	500 lumen		750 lumen		1000 lumen		1500 lumen		2000 lumen	
Input Voltage 120-277VAC	120V	277V	120V	277V	120V	277V	120V	277V	120V	277V
Input Current (A)	0.051	0.026	0.067	0.036	0.083	0.039	0.119	0.053	0.171	0.077
Input Power (W)	6.1	6.5	7.9	8.3	10	10.4	14.5	14.5	20.9	20.6
In-rush (A)	1.9	8.4	2	8.4	2.2	8.5	2.7	8.5	2.1	9.7
Inrush duration (μs)	251	135	237	133	250	134	250	139	245	131
THD (%)	6.2	13.5	7.4	8.8	5.4	10.3	10	6.7	6.5	7.9
PF	≥ 0.99	≥ 0.9	≥ 0.98	≥ 0.92	≥ 0.99	≥ 0.95	≥ 0.99	≥ 0.97	≥ 0.99	≥ 0.96

Series	2500 lumen		3000 lumen		3500 lumen		4000 lumen		4500 lumen	
Input Voltage 120-277VAC	120V	277V	120V	277V	120V	277V	120V	277V	120V	277V
Input Current (A)	0.23	0.103	0.24	0.107	0.292	0.152	0.351	0.159	0.384	0.172
Input Power (W)	27.5	27.5	28.6	28.5	34.6	35.1	42.1	42.1	45.9	45.6
In-rush (A)	2.5	5.6	2.5	11.6	3.4	13.9	3.1	14.7	3.1	14.8
Inrush duration (μs)	232	123	216	111	183	95	200	98	202	100
THD (%)	6.5	8.1	7.8	8.3	5.6	10	4.1	9.5	4.5	8.5
PF	≥ 0.99	≥ 0.96	≥ 0.99	≥ 0.96	≥ 0.99	≥ 0.93	≥ 0.99	≥ 0.94	≥ 0.99	≥ 0.95

Series	5000 lumen		5500 lumen		6000 lumen	
Input Voltage 120-277VAC	120V	277V	120V	277V	120V	277V
Input Current (A)	0.419	0.186	0.457	0.201	0.489	0.214
Input Power (W)	50.1	49.5	54.6	53.7	58.4	57.4
In-rush (A)	3.1	15	3.2	14.8	3.4	14.8
Inrush duration (μs)	202	117	196	131	192	121
THD (%)	5.5	7.6	7	7.2	8.1	7.2
PF	≥ 0.99	≥ 0.96	≥ 0.99	≥ 0.96	≥ 0.99	≥ 0.97

Minimum starting temperature -30°C (-22°F)*
(Nominal input 120-277VAC & 100% of rated output power)

Sound Rating: Class A standards

Notes:

* Emergency Battery packs are rated for a minimum starting temperature of 0°C.

Dimensional and Mounting Details

NEW CONSTRUCTIONS - LOW LUMEN 500 – 2500 LUMENS

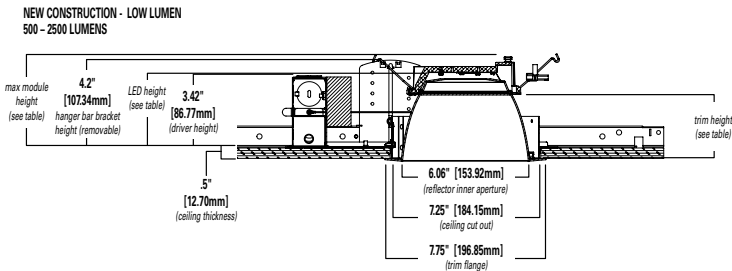

Low Lumen (500 – 2500 Lumens)*

Distribution	Max. Module Height	Trim Height	LED Height
Narrow	4.5"	3.4"	3.8"
Medium	4.6"	3.5"	3.9"
Wide	4.4"	3.3"	3.7"
Baffle	4.4"	3.3"	3.7"

*Max. height w/removable hanger bar bracket 4.2"



Low Lumen Module

NEW CONSTRUCTIONS - MID LUMEN 3000 – 4000 LUMENS

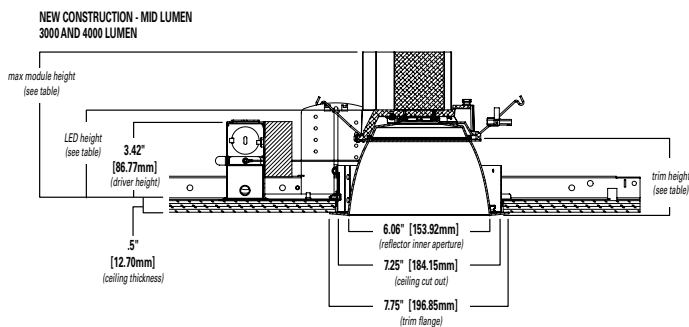

Mid Lumen (3000 – 4000 Lumens)

Distribution	Max. Module Height	Trim Height	LED Height
Narrow	6.6"	3.4"	3.8"
Medium	6.7"	3.5"	3.9"
Wide	6.5"	3.3"	3.7"
Baffle	6.5"	3.3"	3.7"



Mid Lumen Module

NEW CONSTRUCTIONS - HIGH LUMEN 4500 – 6000 LUMENS

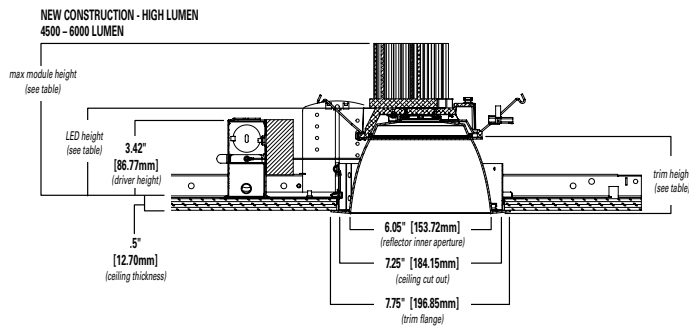

High Lumen (4500 – 6000 Lumens)

Distribution	Max. Module Height	Trim Height	LED Height
Narrow	6.9"	3.4"	3.8"
Medium	7.0"	3.5"	3.9"
Wide	6.8"	3.3"	3.7"
Baffle	6.8"	3.3"	3.7"



High Lumen Module

Connected Solutions



WaveLinX LITE - WTK Tilemount Sensor

WaveLinX LITE devices only compatible with the WaveLinX LITE system.

- Intuitive Android™ or Apple® iOS® app for basic system code compliant set up and configuration via Bluetooth
- Up to 28 unique areas per project site (WaveLinX LITE Bluetooth network)
- Up to 50 devices for an area, any one of 16 control zones, up to 6 occupancy sets, and custom lighting scenes
- Automatic occupancy or vacancy, sensor sensitivity, daylight dimming, etc. configurable through the app
- Refer to the WaveLinX system specifications for details



WaveLinX LITE WTK Tilemount Wiring Diagram

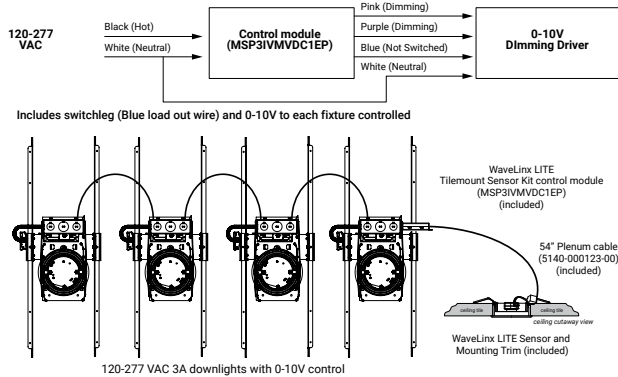

WaveLinX LITE Bluetooth Enabled System



WaveLinX PRO – WTA Tilemount Sensor

WaveLinX PRO devices only compatible with the WaveLinX PRO system.

- WaveLinX PRO tilemount functionality configures zones and customizes settings from one secure mobile app
- Automatic code commissioning that meets the strictest codes
- Fixtures and sensors integrate with Wireless Area Controller, Wall Stations, and Control Devices
- Stand-Alone Offices or Entire Building Network Installations



WaveLinX mobile app settings

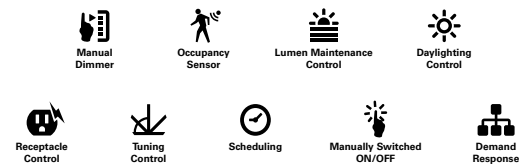

WaveLinX WTA Tilemount Wiring Diagram

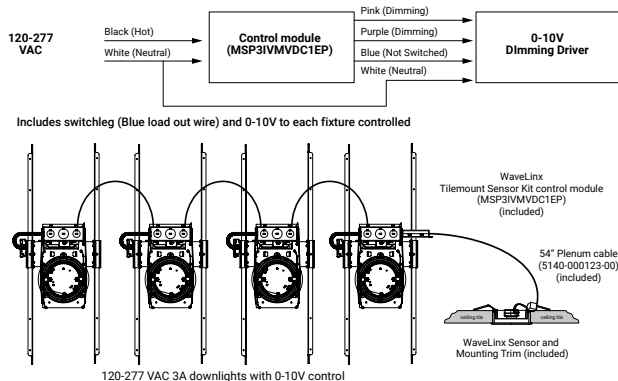

WaveLinX CORE Building Management Integration

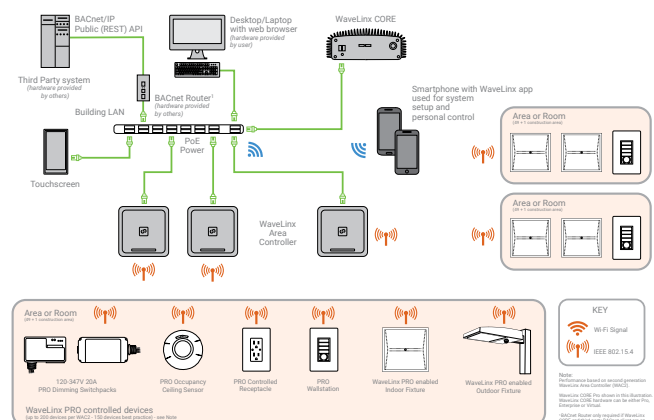

Connected Solutions



WaveLinX LITE Wireless Node - WLN

WaveLinX LITE devices only compatible with the WaveLinX LITE system.

- Intuitive Android™ or Apple® iOS® app for basic system code compliant set up and configuration via Bluetooth
- Up to 28 unique areas per project site (WaveLinX LITE Bluetooth network)
- Up to 50 devices for an area, any one of 16 control zones, up to 6 occupancy sets, and custom lighting scenes
- Refer to the WaveLinX system specifications for details

WaveLinX mobile app settings



WaveLinX LITE Wireless Node (WLN) Wiring Diagram

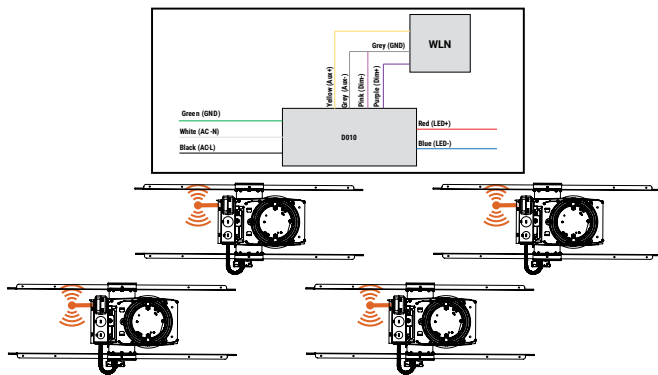

WaveLinX LITE Bluetooth Enabled System



WaveLinX PRO Wireless Node - WPN

WaveLinX PRO devices only compatible with the WaveLinX PRO system.

- WaveLinX Wireless functionality configures zones and customizes settings from one secure mobile app
- Automatic code commissioning that meets the strictest codes
- Fixtures and sensors integrate with WaveLinX Area Controller, Wall Stations, and Control Devices
- Stand-Alone Offices or Entire Building Network Installations

WaveLinX mobile app settings



WaveLinX PRO Wireless Node (WPN) Wiring Diagram

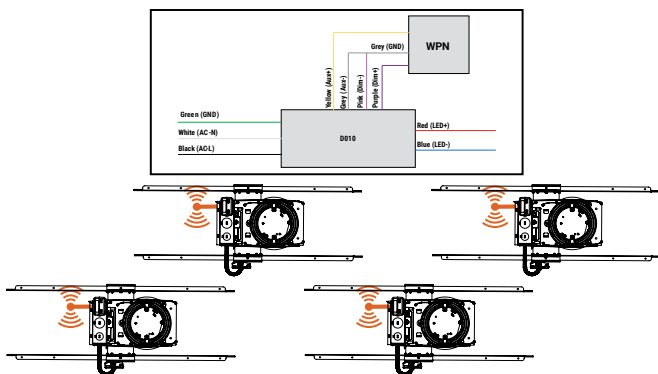

WaveLinX CORE Building Management Integration

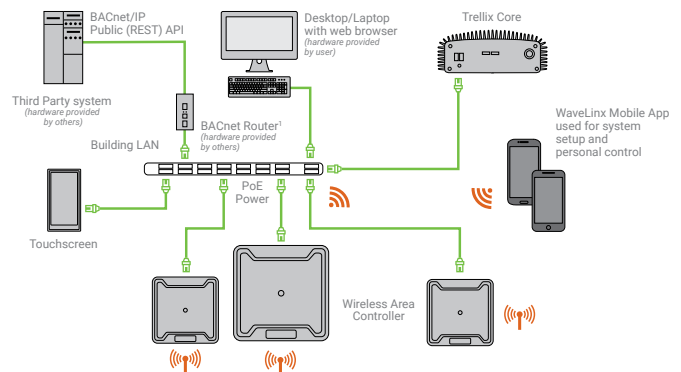



VIPER Area/Site

VIPER LUMINAIRE

TYPE: SA
SA.BC
SB.BC
SC.SL

DATE:	LOCATION:
TYPE:	PROJECT:
CATALOG #:	

FEATURES

- Low profile LED area/site luminaire with a variety of IES distributions for lighting applications such as auto dealership, retail, commercial, and campus parking lots
- Featuring two different optical technologies, Strike and Micro Strike Optics, which provide the best distribution patterns for retrofit or new construction
- Rated for high vibration applications including bridges and overpasses. All sizes are rated for 1.5G
- Control options including photo control, occupancy sensing, NX Lighting Controls™, LightGRID+ and 7-Pin with networked controls
- New customizable lumen output feature allows for the wattage and lumen output to be customized in the factory to meet whatever specification requirements may entail
- Field interchangeable mounting provides additional flexibility after the fixture has shipped



CONTROL TECHNOLOGY



SERVICE PROGRAMS



SPECIFICATIONS

CONSTRUCTION

- Die-cast housing with hidden vertical heat fins are optimal for heat dissipation while keeping a clean smooth outer surface
- Corrosion resistant, die-cast aluminum housing with 1000 hour powder coat paint finish
- External hardware is corrosion resistant

OPTICS

- Micro Strike Optics (160, 320, 480, or 720 LED counts) maximize uniformity in applications and come standard with mid-power LEDs which evenly illuminate the entire luminous surface area to provide a low glare appearance. Catalog logic found on page 2
- Strike Optics (36, 72, 108, or 162 LED counts) provide best in class distributions and maximum pole spacing in new applications with high powered LEDs. Strike optics are held in place with a polycarbonate bezel to mimic the appearance of the Micro Strike Optics so both solutions can be combined on the same application. Catalog logic found on page 3
- Both optics maximize target zone illumination with minimal losses at the house-side, reducing light trespass issues. Additional backlight control shields and house side shields can be added for further reduction of illumination behind the pole
- One-piece silicone gasket ensures a weatherproof seal
- Zero up-light at 0 degrees of tilt
- Field rotatable optics

INSTALLATION

- Mounting patterns for each arm can be found on page 11
- Optional universal mounting block for ease of installation during retrofit applications. Available as an option (ASQU) or accessory for square and round poles
- All mounting hardware included
- Knuckle arm fitter option available for 2-3/8" OD tenon
- For products with EPA less than 1 mounted to a pole greater than 20ft, a vibration damper is recommended

ELECTRICAL

- Universal 120-277 VAC or 347-480 VAC input voltage, 50/60 Hz
- Ambient operating temperature -40°C to 40°C
- Drivers have greater than 90% power factor and less than 20% THD
- LED drivers have output power over-voltage, over-current protection and short circuit protection with auto recovery
- Field replaceable surge protection device provides 20kA protection meeting ANSI/ IEEE C62.41.2 Category C High and Surge Location Category C3; Automatically takes fixture off-line for protection when device is compromised
- Dual Driver option provides 2 drivers within luminaire but only one set of leads exiting the luminaire, where Dual Power Feed provides two drivers which can be wired independently as two sets of leads are extended from the luminaire. Both options cannot be combined

CONTROLS

- Photo control, occupancy sensor programmable controls, and Zigbee wireless controls available for complete on/off and dimming control
- Please consult brand or sales representative when combining control and electrical options as some combinations may not operate as anticipated depending on your application
- 7-pin ANSI C136.41-2013 photocontrol receptacle option available for twist lock photocontrols or wireless control modules (control accessories sold separately)

CONTROLS (CONTINUED)

- 0-10V Dimming Drivers are standard and dimming leads are extended out of the luminaire unless control options require connection to the dimming leads. Must specify if wiring leads are to be greater than the 6" standard
- NX Lighting Controls™ available with in fixture wireless control module, features dimming and occupancy sensor
- LightGRID+ available with in fixture wireless control module, features dimming and occupancy sensor. Also available in 7-pin configuration

MICROSTRIKE | STRIKE

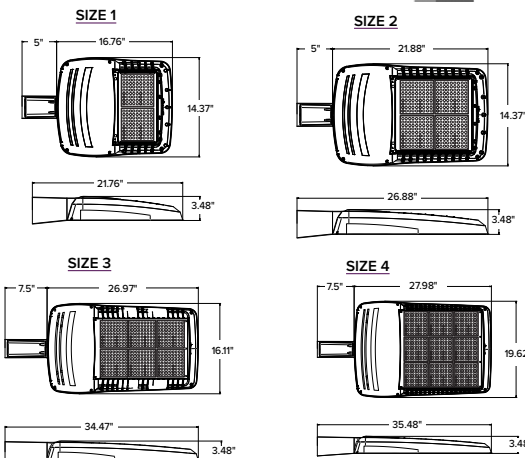

	EPA				Config
	VP1 (Size 1)	VP2 (Size 2)	VP3 (Size 3)	VP4 (Size 4)	
Single Fixture	0.454	0.555	0.655	0.698	
Two at 180	0.908	1.110	1.310	1.396	
Two at 90	0.583	0.711	0.857	0.948	
Three at 90	1.037	1.266	1.512	1.646	
Three at 120	0.943	1.155	1.392	1.680	
Four at 90	1.166	1.422	1.714	1.896	

CERTIFICATIONS

- DLC® (DesignLights Consortium Qualified), with some Premium Qualified configurations. Not all product variations listed in this document are DLC® qualified. Refer to <http://www.designlights.org> for the most up-to-date list.
- Listed to UL1598 and CSA C22.2#250.0-24 for wet locations and 40°C ambient temperatures
- 1.5 G rated for ANSI C136.31 high vibration applications
- Fixture is IP65 rated
- Meets IDA recommendations using 3K CCT configuration at 0 degrees of tilt
- This product meets federal procurement law requirements under the Buy American Act (FAR 52.225-9) and Trade Agreements Act (FAR 52.225-11). See Buy America(n) Solutions (link to <https://www.currentlighting.com/resources/america-solutions>).

WARRANTY

- 5 year warranty

VIPER Area/Site

VIPER LUMINAIRE

MICROSTRIKE OPTICS – ORDERING GUIDE

DATE: _____ LOCATION: _____

TYPE: _____ PROJECT: _____

CATALOG #: _____

Gray Shading = Service Program Limit of 15 luminaires

QS10
Example: VP-2-320L-145-3K7-2-R-UNV-A3-BLT

CATALOG # _____

VP							
Series	Optic Platform	Size	Light Engine	CCT/CRI	Distribution	Optic Rotation	Voltage
VP Viper	Micro Strike	1 Size 1	160L-35⁶ 5500 lumens 160L-50 ⁶ 7500 lumens 160L-75 10000 lumens 160L-100 12500 lumens 160L-115 15000 lumens 160L-135 18000 lumens 160L-160 21000 lumens 320L-145 21000 lumens 320L-170 24000 lumens 320L-185 27000 lumens 320L-210 30000 lumens 320L-235 33000 lumens 320L-255 36000 lumens 320L-315 ⁶ 40000 lumens 480L-285 40000 lumens 480L-320 44000 lumens 480L-340 48000 lumens 480L-390 52000 lumens 480L-425 55000 lumens 480L-470 60000 lumens 720L-435 60000 lumens 720L-475 65000 lumens 720L-515 70000 lumens 720L-565 ⁶ 75000 lumens 720L-600 ⁶ 80000 lumens CLO Custom Lumen Output ¹	AP AP-Amber Phosphor Converted 27K8 2700K, 80 CRI 3K7 3000K, 70 CRI 3K8 3000K, 80 CRI 35K8 3500K, 80 CRI 3K9 3000K, 90 CRI 4K7 4000K, 70 CRI 4K8 4000K, 80 CRI 4K9 4000K, 90 CRI 5K7 5000K, 70 CRI 5K8 5000K, 80 CRI	2 Type 2 3 Type 3 4F Type 4 Forward 4W Type 4 Wide 5QW Type 5 Square Wide	BLANK No Rotation L Optic rotation left R Optic rotation right	UNV 120-277V 120 120V 208 208V 240 240V 277 277V 347 347V 480 480V
		2 Size 2					
		3 Size 3					
		4 Size 4					

Mounting	Color	Options	Network Control Options
A Arm mount for square pole/flat surface (B3 Drill Pattern) (Does not include round pole adapter)	BLT Black Matte Textured	F Fusing	NXWS16F NX Networked Wireless Enabled Integral NXSMP2-LMO PIR Occupancy Sensor with Automatic Dimming Photocell and Bluetooth Programming ^{1,3,4}
A_ Arm mount for round pole ²	BLS Black Gloss Smooth	2PF Dual Power Feed	NXWS40F NX Networked Wireless Enabled Integral NXSMP2-HMO PIR Occupancy Sensor with Automatic Dimming Photocell and Bluetooth Programming ^{1,3,4}
ASQU Universal arm mount for square pole. Can be used with B3 or S2 Drill Pattern	DBT Dark Bronze Matte Textured	2DR Dual Driver	NXW NX Networked Wireless Radio Module NXRM2 and Bluetooth Programming, without Sensor ^{3,4}
A_U Universal arm mount for round pole ²	DBS Dark Bronze Gloss Smooth	TE Toolless Entry	WIR LightGRID+ In-Fixture Module ^{3,4}
AAU Adjustable arm for pole mounting (universal drill pattern)	GTT Graphite Matte Textured	BC Backlight Control ⁸	WIRSC LightGRID+ Module and Occupancy Sensor ^{3,4}
AA_U Adjustable arm mount for round pole ²	LGS Light Grey Gloss Smooth	TB Terminal Block	Stand Alone Sensors
ADU Decorative upswept Arm (universal drill pattern)	LGT Light Grey Gloss Textured		BTS-14F Bluetooth® Programmable, BTSMP-LMO PIR Occupancy Sensor with Automatic Dimming Photocell and 360° Lens
AD_U Decorative upswept arm mount for round pole ²	PSS Platinum Silver Smooth		BTS-40F Bluetooth® Programmable, BTSMP-HMO PIR Occupancy Sensor with Automatic Dimming Photocell and 360° Lens
MAF Mast arm fitter for 2-3/8" OD horizontal arm	WHT White Matte Textured		BTSO-12F Bluetooth® Programmable, BTSMP-OMNI-O PIR Occupancy Sensor with Automatic Dimming Photocell and 360° Lens
K Knuckle	WHS White Gloss Smooth		7PR 7-Pin Receptacle ⁴
T Trunnion	VGT Verde Green Textured		7PR-SC 7-Pin Receptacle with shorting cap ⁴
WB Wall Bracket, horizontal tenon with MAF	Color Option		3PR 3-Pin twist lock ⁴
WM Wall mount bracket with decorative upswept arm	CC Custom Color		3PR-SC 3-Pin receptacle with shorting cap ⁴
WA Wall mount bracket with adjustable arm			3PR-TL 3-Pin PCR with photocontrol ⁴
			Programmed Controls
			SCP_F Sensor Control Programmable, 8F or 40F ⁹
			ADD AutoDim Timer Based Dimming ⁴
			ADT AutoDim Time of Day Dimming ⁴
			Photocontrols
			PC Button Photocontrol ^{4,7}

1 – Items with a grey background can be done as a custom order. Contact brand representative for more information

2 – Replace “_” with “3” for 3.5”-4.13” OD pole, “4” for 4.18”-5.25” OD pole, “5” for 5.5”-6.5” OD pole

3 – Networked Controls cannot be combined with other control options

4 – Not available with 2PF option

5 – Not available with Dual Driver option

6 – Some voltage restrictions may apply when combined with controls

7 – Not available with 480V

8 – BC not available on 4F and type 5 distributions

9 – At least one SCPREMOTE required to program SCP motion sensor. Must select 8ft or 40ft.



VIPER Area/Site

VIPER LUMINAIRE

DATE:	LOCATION:
TYPE:	PROJECT:
CATALOG #:	

STRIKE OPTIC – ORDERING GUIDE

Example: VP-ST-1-36L-39-3K7-2-UNV-A-BLT

CATALOG #							
VP							
Series	Optic Platform	Size	Light Engine	CCT/CRI	Distribution	Optic Rotation	Voltage
VP Viper	ST Strike	1 Size 1	36L-39 ⁸ 5500 lumens 36L-55 ⁸ 7500 lumens 36L-85 10000 lumens 36L-105 12500 lumens 36L-120 14000 lumens	AM monochromatic amber, 595nm	FR Auto Front Row	BLANK No Rotation	UNV 120- 277V
		2 Size 2	72L-115 15000 lumens 72L-145 18000 lumens 72L-180 21000 lumens 72L-210 24000 lumens 72L-240 27000 lumens	27K8 2700K, 80 CRI 3K7 3000K, 70 CRI 3K8 3000K, 80 CRI 3K9 3000K, 90 CRI 35K8 3500K, 80 CRI 4K7 4000K, 70 CRI 4K8 4000K, 80 CRI 4K9 4000K, 90 CRI	2 Type 2 3 Type 3 4F Type 4 Forward 4W Type 4 Wide 5QN Type 5 Square Narrow 5QW Type 5 Square Wide	L Optic rotation left R Optic rotation right	120 120V 208 208V 240 240V 277 277V 347 347V 480 480V
		3 Size 3	108L-215 ⁸ 27000 lumens 108L-250 30000 lumens 108L-280 33000 lumens 108L-325 36000 lumens 108L-365 40000 lumens	5K7 5000K, 70 CRI 5K8 5000K, 80 CRI	5QM Type 5 Square Medium 5W Type 5 Wide (Round) 5RW Type 5 Rectangular C Corner Optic TC Tennis Court Optic		
		4 Size 4	162L-320 40000 lumens 162L-365 ¹⁰ 44000 lumens 162L-405 48000 lumens 162L-445 52000 lumens 162L-485 55000 lumens 162L-545 ⁸ 60000 lumens CLO Custom Lumen Output ¹				

Mounting	Color	Options	Network Control Options
A Arm mount for square pole/flat surface A_ Arm mount for round pole ³ ASQU Universal arm mount for square pole A_U Universal arm mount for round pole ³ AAU Adjustable arm for pole mounting (universal drill pattern) AA_U Adjustable arm mount for round pole ³ ADU Decorative upswept Arm (universal drill pattern) AD_U Decorative upswept arm mount for round pole ³ MAF Mast arm fitter for 2-3/8" OD horizontal arm K Knuckle T Trunnion WB Wall Bracket, horizontal tenon with MAF WM Wall mount bracket with decorative upswept arm WA Wall mount bracket with adjustable arm	BLT Black Matte Textured BLS Black Gloss Smooth DBT Dark Bronze Matte Textured DBS Dark Bronze Gloss Smooth GTT Graphite Matte Textured LGS Light Grey Gloss Smooth LGT Light Grey Gloss Textured PSS Platinum Silver Smooth WHT White Matte Textured WHS White Gloss Smooth VGT Verde Green Textured Color Option CC Custom Color	F Fusing E Battery Backup ^{1,2,7,8,9} 2PF Dual Power Feed 2DR Dual Driver TE Tooless Entry BC Backlight Control TB Terminal Block	NXWS16F NX Networked Wireless Enabled Integral NXSMP2-LMO PIR Occupancy Sensor with Automatic Dimming Photocell and Bluetooth Programming ^{1,4,5} NXWS40F NX Networked Wireless Enabled Integral NXSMP2-HMO PIR Occupancy Sensor with Automatic Dimming Photocell and Bluetooth Programming ^{1,4,5} NXW NX Networked Wireless Radio Module NXRM2 and Bluetooth Programming, without Sensor ^{4,5} WIR LightGRID+ In-Fixture Module ^{4,5} WIRSC LightGRID+ Module and Occupancy Sensor ^{4,5} Stand Alone Sensors BTS-14F Bluetooth® Programmable, BTSMP-LMO PIR Occupancy Sensor with Automatic Dimming Photocell and 360° Lens BTS-40F Bluetooth® Programmable, BTSMP-HMO PIR Occupancy Sensor with Automatic Dimming® Photocell and 360° Lens BTSO-12F Bluetooth® Programmable, BTSMP-OMNI-O PIR Occupancy Sensor with Automatic Dimming Photocell and 360° Lens 7PR 7-Pin Receptacle ⁴ 7PR-SC 7-Pin Receptacle with shorting cap ⁴ 3PR 3-Pin twist lock ⁴ 3PR-SC 3-Pin receptacle with shorting cap ⁴ 3PR-TL 3-Pin PCR with photocontrol ⁴ Programmed Controls SCP_F Sensor Control Programmable, 8F or 40F ¹¹ ADD AutoDim Timer Based Dimming ⁴ ADT AutoDim Time of Day Dimming ⁴ Photocontrols PC Button Photocontrol ^{4,7}

¹ – Items with a grey background can be done as a custom order. Contact brand representative for more information
² – Battery temperature rating -20C to 55C
³ – Replace “_” with “3” for 3.5”-4.13” OD pole, “4” for 4.18”-5.25” OD pole,
“5” for 5.5”-6.5” OD pole
⁴ – Networked Controls cannot be combined with other control options
⁵ – Not available with 2PF option
⁶ – Not available with 480V
⁷ – Not available with 347 or 480V
⁸ – Not available with Dual Driver option

⁹ – Only available in Size 1 housing, up to 105 Watts
¹⁰ – Some voltage restrictions may apply when combined with controls
¹¹ – At least one SCPREMOTE required to program SCP motion sensor. Must select 8ft or 40ft.



DATE:	LOCATION:
TYPE:	PROJECT:
CATALOG #:	

CATALOG #

Accessory Type		Size	Option	Color			
SHD	Shield	1	Size 1	HSS-90-B	House Side Shield 90° Back	BLS	Black Gloss Smooth
		2	Size 2	HSS-90-F	House Side Shield 90° Front	BLT	Black Matte Textured
		3	Size 3	HSS-90-S	House Side Shield 90° Side	DBS	Dark Bronze Gloss Smooth
		4	Size 4	HSS-270-BSS	House Side Shield 270° Back/Side/Side	DBT	Dark Bronze Matte Textured
				HSS-270-FSS	House Side Shield 270° Front/Side/Side	GTT	Graphite Matte Textured
				HSS-270-FSB	House Side Shield 270° Front/Side/Back	LGS	Light Gray Gloss Smooth
				HSS-360	House Side Shield 360°	PSS	Platinum Silver Smooth
		BC	Back Light Control	WHS	White Gloss Smooth		
		A	Arm Mount for square pole/flat surface	WHT	White Matte Textured		
		ASQU	Universal Arm Mount for square pole	VGT	Green Landscape Decorative		
AAU	Adjustable Arm for pole mounting	LEG	Legacy Colors				
ADU	Decorative upswept Arm	CC	Custom Color				
MTG	Mounting						
Accessory Type		Size	Option	Color			
MSC	Miscellaneous						

Current Control Solutions — Accessories (Sold Separately)

NX Lighting Controls

☐ **NXOFM-1R1D-UNV** On-fixture Module (7-pin), On / Off / Dim, Daylight Sensor with NX Radio and Bluetooth® Radio, 120—480VAC

LightGRID+ Lighting Control

☐ **WIR-RME-L** On-fixture Module (7-pin or 5-pin), On / Off / Dim, Daylight Sensor with LightGRID+ Radio, 110—480VAC

☐ **SCP-REMOTE** Remote Control for SCP/_LF option. Order at least one per project to program and control the occupancy sensor

For additional information related to these accessories please visit currentlighting.com/beacon. Options provided for use with integrated sensor, please view specification sheet ordering information table for details.

VIPER Area/Site

VIPER LUMINAIRE

VIPER POLE EXPRESS COMBO – ORDERING GUIDE

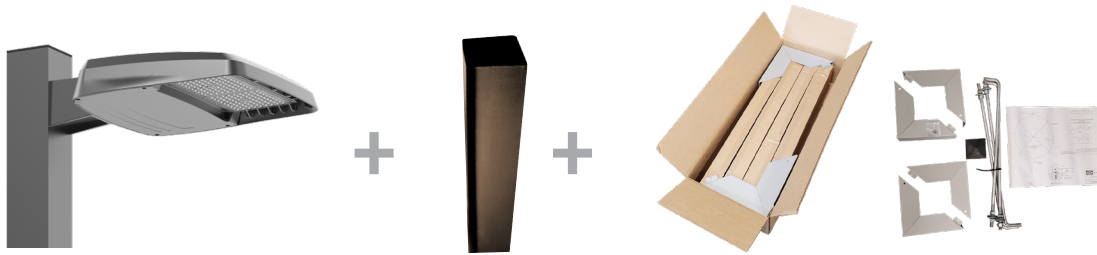

Catalog Number	Pole	Single or Double Head	Fixture	Lumens*	Wattage	Distribution	CCT/CRI	Mounting	Finish
VP-1-160-4K-3-LS-S20	20' Square Straight Steel	Single	VP-1-160-4K-3-LS	19584	158W	Type 3	4000K/70CRI	Universal Arm	Dark Bronze Textured
VP-1-160-4K-3-LS-S20-2X	20' Square Straight Steel	Double	VP-1-160-4K-3-LS	19584	158W	Type 3	4000K/70CRI	Universal Arm	Dark Bronze Textured
VP-1-160-4K-4F-LS-S20	20' Square Straight Steel	Single	VP-1-160-4K-4F-LS	19426	158W	Type 4F	4000K/70CRI	Universal Arm	Dark Bronze Textured
VP-1-160-4K-4F-LS-S20-2X	20' Square Straight Steel	Double	VP-1-160-4K-4F-LS	19426	158W	Type 4F	4000K/70CRI	Universal Arm	Dark Bronze Textured
VP-1-160-4K-3-LS-S25	25' Square Straight Steel	Single	VP-1-160-4K-3-LS	19584	158W	Type 3	4000K/70CRI	Universal Arm	Dark Bronze Textured
VP-1-160-4K-3-LS-S25-2X	25' Square Straight Steel	Double	VP-1-160-4K-3-LS	19584	158W	Type 3	4000K/70CRI	Universal Arm	Dark Bronze Textured
VP-1-160-4K-4F-LS-S25	25' Square Straight Steel	Single	VP-1-160-4K-4F-LS	19426	158W	Type 4F	4000K/70CRI	Universal Arm	Dark Bronze Textured
VP-1-160-4K-4F-LS-S25-2X	25' Square Straight Steel	Double	VP-1-160-4K-4F-LS	19426	158W	Type 4F	4000K/70CRI	Universal Arm	Dark Bronze Textured
VP-1-160-5K-3-LS-S20	20' Square Straight Steel	Single	VP-1-160-5K-3-LS	19499	158W	Type 3	5000K/70CRI	Universal Arm	Dark Bronze Textured
VP-1-160-5K-3-LS-S20-2X	20' Square Straight Steel	Double	VP-1-160-5K-3-LS	19499	158W	Type 3	5000K/70CRI	Universal Arm	Dark Bronze Textured
VP-1-160-5K-4F-LS-S20	20' Square Straight Steel	Single	VP-1-160-5K-4F-LS	19186	158W	Type 4F	5000K/70CRI	Universal Arm	Dark Bronze Textured
VP-1-160-5K-4F-LS-S20-2X	20' Square Straight Steel	Double	VP-1-160-5K-4F-LS	19186	158W	Type 4F	5000K/70CRI	Universal Arm	Dark Bronze Textured
VP-1-160-5K-3-LS-S25	25' Square Straight Steel	Single	VP-1-160-5K-3-LS	19499	158W	Type 3	5000K/70CRI	Universal Arm	Dark Bronze Textured
VP-1-160-5K-3-LS-S25-2X	25' Square Straight Steel	Double	VP-1-160-5K-3-LS	19499	158W	Type 3	5000K/70CRI	Universal Arm	Dark Bronze Textured
VP-1-160-5K-4F-LS-S25	25' Square Straight Steel	Single	VP-1-160-5K-4F-LS	19186	158W	Type 4F	5000K/70CRI	Universal Arm	Dark Bronze Textured
VP-1-160-5K-4F-LS-S25-2X	25' Square Straight Steel	Double	VP-1-160-5K-4F-LS	19186	158W	Type 4F	5000K/70CRI	Universal Arm	Dark Bronze Textured

VIPER POLE EXPRESS COMBO – STOCK LUMINAIRE SKUS











Catalog Number	Lumens	LPW	Distribution	Wattage	CCT/CRI	Voltage	Mounting	Finish
VP-1-160-4K-3-LS	19584	123.9	3	158W	4000K/70CRI	120-277V	Universal Arm with RPA (A3U)	Dark Bronze Textured
VP-1-160-4K-4F-LS	19426	122.9	4F	158W	4000K/70CRI	120-277V	Universal Arm with RPA (A3U)	Dark Bronze Textured
VP-1-160-5K-3-LS	19499	123.4	3	158W	5000K/70CRI	120-277V	Universal Arm with RPA (A3U)	Dark Bronze Textured
VP-1-160-5K-4F-LS	19186	121.4	4F	158W	5000K/70CRI	120-277V	Universal Arm with RPA (A3U)	Dark Bronze Textured

VIPER POLE EXPRESS COMBO – ACCESSORIES

Catalog Number	Description
VM14DB	Vibration Dampener, mounts to top of pole for reduced vibration



OUTDOOR LIGHTING CONTROLS OPTIONS CONTROLS FUNCTIONALITY LIGHTGRID+

	Control Option Ordering Logic & Description	Control Option Functionality									Control Option Components
		Networkable	Grouping	Scheduling	Occupancy/ Motion	Daylight Harvesting	0-10V Dimming	On/Off Control	Bluetooth App Programming	Sensor Height	
NX Wireless	NXOFMIRID-UNV	✓	✓	✓	Paired with external control	✓	✓	✓	✓	-	 NXOFM-1R1D-UV
	NXW	✓	✓	✓	-	-	✓	✓	✓	-	 NXRM2-H
	NXWS12F	✓	✓	✓	✓	✓	✓	✓	✓	12ft	 NXSMP2-OMNI-O
	NXWS16F	✓	✓	✓	✓	✓	✓	✓	✓	16ft	 NXSMP2-LMO
	NXWS40F	✓	✓	✓	✓	✓	✓	✓	✓	40ft	 NXSMP2-HMO
LightGRID+	WIR	✓	-	✓	-	-	✓	✓	Gateway	-	 WIR
	WIR-RME-L	✓	-	✓	-	-	✓	✓	Gateway	-	 WIR-RME-L
	WIRSC	✓	✓	✓	✓	✓	✓	✓	Gateway	14ft - 40ft	BTMSP
Independent	BTSO-12F	-	-	-	✓	✓	✓	✓	✓	12ft	 BTSMP-OMNI-O
	BTS-14F	-	-	-	✓	✓	✓	✓	✓	14ft	 BTSMP-LMO
	BTS-40F	-	-	-	✓	✓	✓	✓	✓	40ft	 BTSMP-HMO

DEFAULT SETTINGS

NX Wireless	Occupancy Sensor	Enabled
	Occupancy Sensor Sensitivity	7
	Occupancy Sensor Timeout	15 Minutes
	Occupied Dim Level	100%
	Unoccupied Dim Level	0%
	Daylight Sensor	Disabled
	Bluetooth	Enabled
	2.4GHz Wireless Mesh	On
	Passcode Factory Passcode: HubbN3T!	Enabled

Stand Alone	Occupancy Sensor	Enabled
	Occupancy Sensor Sensitivity	7
	Occupancy Sensor Timeout	8 Minutes
	Occupied Dim Level	100%
	Unoccupied Dim Level	50%
	Daylight Sensor	Disabled

NX WIRELESS COVERAGE PATTERNS

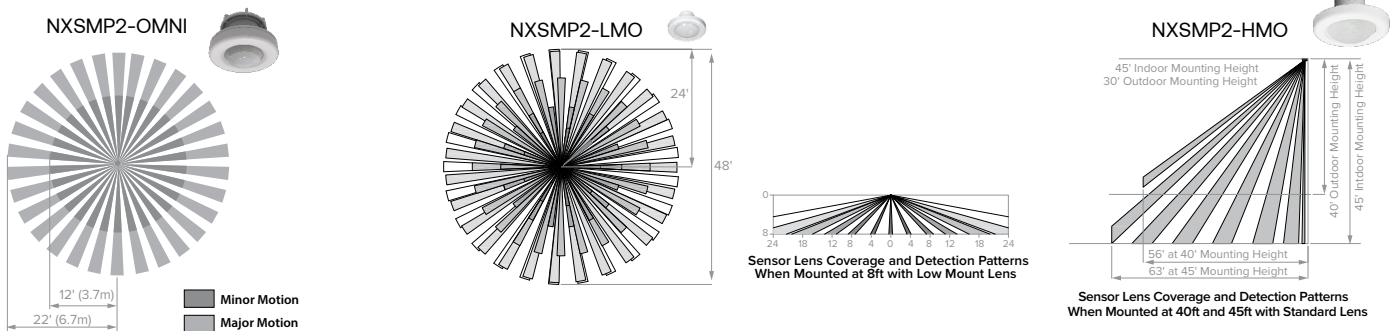

VIPER Area/Site

VIPER LUMINAIRE

DATE:	LOCATION:
TYPE:	PROJECT:
CATALOG #:	

NX LIGHTING CONTROLS FREE APP

CONTROLS TECH SUPPORT 800-888-8006 (7:00 AM - 7:00 PM)



The NX Lighting Controls App is free to use mobile application for programming both NX Lighting Controls System or Standalone Bluetooth Sensors. The mobile app allows you to configure devices, discover and setup wireless enable luminaires and program NX system settings.

Apple App: <https://apps.apple.com/us/app/nx-lighting-controls/id962112904>

Google Play: https://play.google.com/store/apps/details?id=io.cordova.NXBTR&hl=en_US&q=US





Apple App



Google Play

OUTDOOR LIGHTING CONTROLS OPTIONS

CONTROLS FUNCTIONALITY

	Control Option Ordering Logic & Description	Control Option Functionality									Control Option Components
		Networkable	Grouping	Scheduling	Occupancy/ Motion	Daylight Harvesting	0-10V Dimming	On/Off Control	Bluetooth App Programming	Sensor Height	
Independent	SCP_F Sensor Control Programmable, 8F or 40F	-	-	-	✓	✓	✓	✓	-	8ft or 40ft	SCP_F
	ADD AutoDIM Timer Based Dimming	-	-	✓	-	-	-	✓	-	-	ADD
	ADT AutoDIM Time of Day Dimming	-	-	✓	-	-	-	✓	-	-	ADT
	7PR 7-Pin Receptacle	-	-	Paired with external control	-	Paired with external control	-	Paired with external control	-	-	7PR
	7PR-SC 7-Pin Receptacle with shorting cap	-	-	-	-	-	-	-	-	-	 7PR-SC
	3PR 3-Pin twist lock	-	-	-	-	-	-	Paired with external control	-	-	3PR
	3PR-SC 3-Pin Receptacle with shorting cap	-	-	-	-	-	-	-	-	-	 3PR-SC
	3PR-TL 3-Pin with photocontrol	-	-	-	-	✓	-	✓	-	-	 3PR-TL

COVERAGE PATTERNS FOR SCP_F

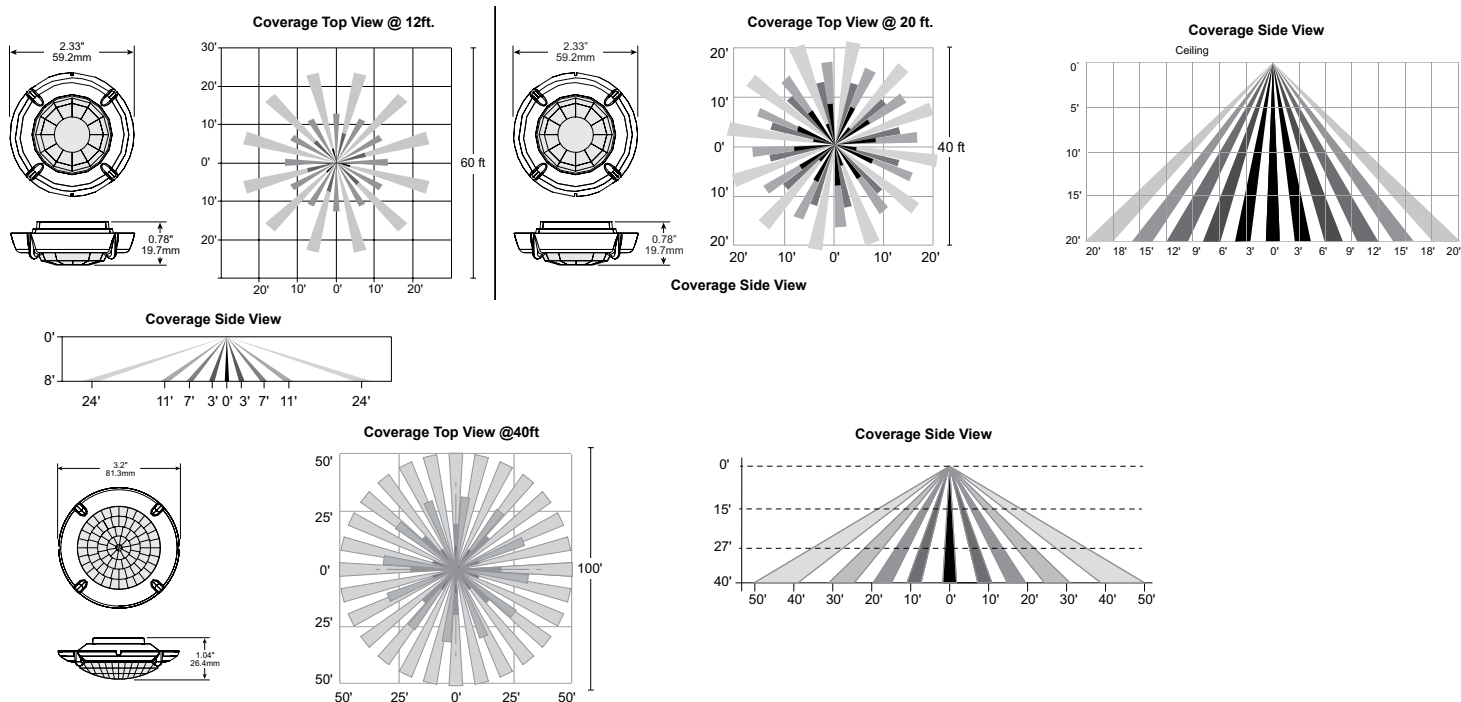

VIPER Area/Site

VIPER LUMINAIRE

DATE:	LOCATION:
TYPE:	PROJECT:
CATALOG #:	

PROGRAMMED CONTROLS

ADD-AutoDim Timer Based Options

- Light delay options from 1-9 hours after the light is turned on to dim the light by 10-100%. To return the luminaire to its original light level there are dim return options from 1-9 hours after the light has been dimmed previously.

EX: ADD-6-5-R6

ADD Control Options	Configurations Choices	Example Choice Picked
Auto-Dim Options	1-9 Hours	6 - Delay 6 hours
Auto-Dim Brightness	10-100% Brightness	5 - Dim to 50% brightness
Auto-Dim Return	Delay 0-9 Hours	R6 - Return to full output after 6 hours

ADT-AutoDim Time of Day Based Option

- Light delay options from 1AM-9PM after the light is turned on to dim the light by 10-100%. To return the luminaire to its original light level there are dim return options from 1AM-9PM after the light has been dimmed previously.

EX: ADT-6-5-R6

ADD Control Options	Configurations Choices	Example Choice Picked
Auto-Dim Options	12-3 AM and 6-11 PM	6 - Dim at 6PM
Auto-Dim Brightness	10-100% Brightness	5 - Dim to 50%
Auto-Dim Return	12-6 AM and 9-11P	R6 - Return to full output at 6AM

DELIVERED LUMENS

For delivered lumens, please see Lumens Data PDF on www.Currentlighting.com

PROJECTED LUMEN MAINTENANCE

Ambient Temp.	0	25,000	*TM-21-11 36,000	50,000	100,000	Calculated L ₇₀ (Hours)
25°C / 77°F	1.00	0.97	0.96	0.95	0.91	408,000
40°C / 104°F	0.99	0.96	0.95	0.94	0.89	356,000

LUMINAIRE AMBIENT TEMPERATURE FACTOR (LATF)

Ambient Temperature		Lumen Multiplier	Micro Strike Lumen Multiplier				Strike Lumen Multiplier			
			CCT	70 CRI	80 CRI	90 CRI	CCT	70 CRI	80 CRI	90 CRI
0°C	32°F	1.03	2700K	—	0.841	—	2700K	0.9	0.81	0.62
10°C	50°F	1.01	3000K	0.977	0.861	0.647	3000K	0.933	0.853	0.659
20°C	68°F	1.00	3500K	—	0.900	—	3500K	0.959	0.894	0.711
25°C	77°F	1.00	4000K	1	0.926	0.699	4000K	1	0.9	0.732
30°C	86°F	0.99	5000K	1	0.937	0.791	5000K	1	0.9	0.732
40°C	104°F	0.98	AP-Amber Phosphor Converted Multiplier				Monochromatic Amber Multiplier			
			Amber	0.710			Amber	See Amber Spec Sheet		

VIPER Area/Site

VIPER LUMINAIRE

DATE:	LOCATION:
TYPE:	PROJECT:
CATALOG #:	

ELECTRICAL DATA: MICRO STRIKE

# OF LEDS	160						
NOMINAL WATTAGE	35	50	75	100	115	135	160
SYSTEM POWER (W)	34.9	50.5	72.1	97.2	111.9	132.2	157.8
INPUT VOLTAGE (V)	CURRENT (Amps)						
120	0.29	0.42	0.63	0.83	0.96	1.13	1.33
208	0.17	0.24	0.36	0.48	0.55	0.65	0.77
240	0.15	0.21	0.31	0.42	0.48	0.56	0.67
277	0.13	0.18	0.27	0.36	0.42	0.49	0.58
347	0.10	0.14	0.22	0.29	0.33	0.39	0.46
480	0.07	0.10	0.16	0.21	0.24	0.28	0.33

# OF LEDS	320						
NOMINAL WATTAGE	145	170	185	210	235	255	315
SYSTEM POWER (W)	150	166.8	185.7	216.2	240.9	261.5	312
INPUT VOLTAGE (V)	CURRENT (Amps)						
120	1.21	1.42	1.54	1.75	1.96	2.13	2.63
208	0.70	0.82	0.89	1.01	1.13	1.23	1.51
240	0.60	0.71	0.77	0.88	0.98	1.06	1.31
277	0.52	0.61	0.67	0.76	0.85	0.92	1.14
347	0.42	0.49	0.53	0.61	0.68	0.73	0.91
480	0.30	0.35	0.39	0.44	0.49	0.53	0.66

# OF LEDS	480					
NOMINAL WATTAGE	285	320	340	390	425	470
SYSTEM POWER (W)	286.2	316.7	338.4	392.2	423.2	468
INPUT VOLTAGE (V)	CURRENT (Amps)					
120	2.38	2.67	2.83	3.25	3.54	3.92
208	1.37	1.54	1.63	1.88	2.04	2.26
240	1.19	1.33	1.42	1.63	1.77	1.96
277	1.03	1.16	1.23	1.41	1.53	1.70
347	0.82	0.92	0.98	1.12	1.22	1.35
480	0.59	0.67	0.71	0.81	0.89	0.98

# OF LEDS	720				
NOMINAL WATTAGE	435	475	515	565	600
SYSTEM POWER (W)	429.3	475	519.1	565.2	599.9
INPUT VOLTAGE (V)	CURRENT (Amps)				
120	3.63	3.96	4.29	4.71	5.00
208	2.09	2.28	2.48	2.72	2.88
240	1.81	1.98	2.15	2.35	2.50
277	1.57	1.71	1.86	2.04	2.17
347	1.25	1.37	1.48	1.63	1.73
480	0.91	0.99	1.07	1.18	1.25

VIPER Area/Site

VIPER LUMINAIRE

DATE:	LOCATION:
TYPE:	PROJECT:
CATALOG #:	

ELECTRICAL DATA: STRIKE

# OF LEDS	36				
NOMINAL WATTAGE	39	55	85	105	120
SYSTEM POWER (W)	39.6	56.8	83.6	108.2	120.9
INPUT VOLTAGE (V)	CURRENT (Amps)				
120	0.33	0.46	0.71	0.88	0.96
208	0.19	0.26	0.41	0.50	0.55
240	0.16	0.23	0.35	0.44	0.48
277	0.14	0.20	0.31	0.38	0.42
347	0.11	0.16	0.24	0.30	0.33
480	0.08	0.11	0.18	0.22	0.24

# OF LEDS	72				
NOMINAL WATTAGE	115	145	180	210	240
SYSTEM POWER (W)	113.7	143.2	179.4	210.2	241.7
INPUT VOLTAGE (V)	CURRENT (Amps)				
120	1.00	1.21	1.50	1.75	1.79
208	0.58	0.70	0.87	1.01	1.03
240	0.50	0.60	0.75	0.88	0.90
277	0.43	0.52	0.65	0.76	0.78
347	0.35	0.42	0.52	0.61	0.62
480	0.25	0.30	0.38	0.44	0.45

# OF LEDS	108				
NOMINAL WATTAGE	215	250	280	325	365
SYSTEM POWER (W)	214.8	250.8	278.3	324.7	362.6
INPUT VOLTAGE (V)	CURRENT (Amps)				
120	2.00	2.08	2.33	3.04	2.67
208	1.15	1.20	1.35	1.75	1.54
240	1.00	1.04	1.17	1.52	1.33
277	0.87	0.90	1.01	1.32	1.16
347	0.69	0.72	0.81	1.05	0.92
480	0.50	0.52	0.58	0.76	0.67

# OF LEDS	162					
NOMINAL WATTAGE	320	365	405	445	485	545
SYSTEM POWER (W)	322.1	362.6	403.6	445.1	487.1	543.9
INPUT VOLTAGE (V)	CURRENT (Amps)					
120	2.71	2.67	3.38	3.71	4.04	4.54
208	1.56	1.54	1.95	2.14	2.33	2.62
240	1.35	1.33	1.69	1.85	2.02	2.27
277	1.17	1.16	1.46	1.61	1.75	1.97
347	0.94	0.92	1.17	1.28	1.40	1.57
480	0.68	0.67	0.84	0.93	1.01	1.14

VIPER Area/Site

VIPER LUMINAIRE

MICRO STRIKE PHOTOMETRY

The following diagrams represent the general distribution options offered for this product. For detailed information on specific product configurations, see website photometric test reports.

Type 2

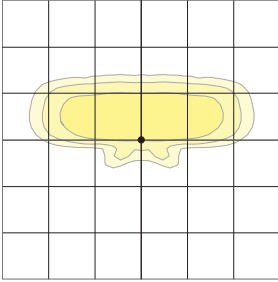

Type 3

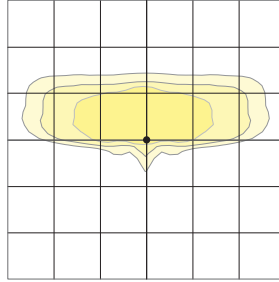

Type 4 Wide

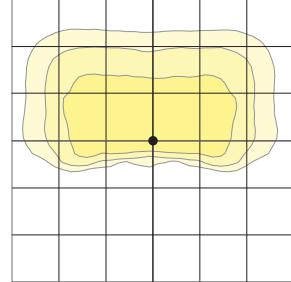

Type 4F

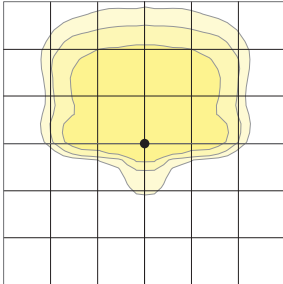

Type 5QW

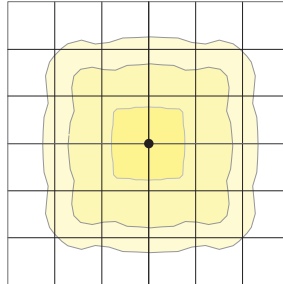

VIPER Area/Site

VIPER LUMINAIRE

OPTIC STRIKE PHOTOMETRY

The following diagrams represent the general distribution options offered for this product. For detailed information on specific product configurations, see website photometric test reports.

Type FR – Front Row/Auto Optic

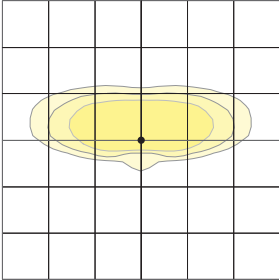

Type 2

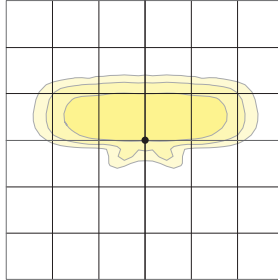

Type 3

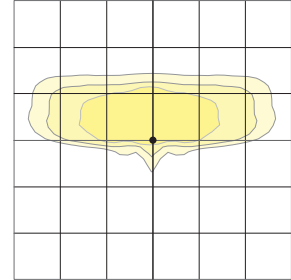

Type 4 Forward

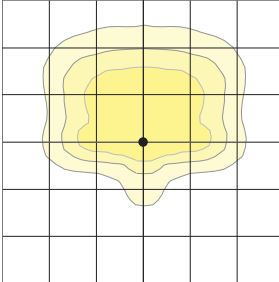

Type 4 Wide

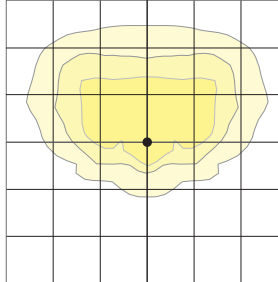

Type 5QM

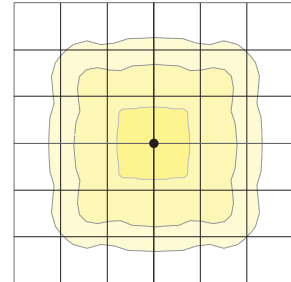

Type 5RW (rectangular)

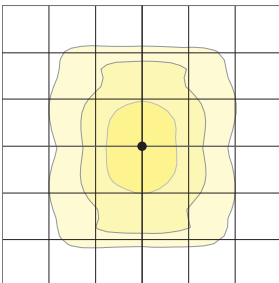

Type 5W (round wide)

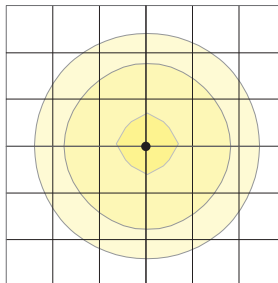

Type TC

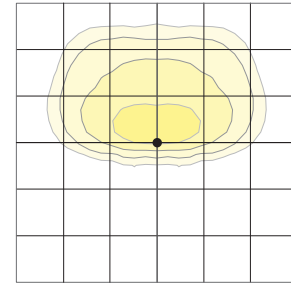

Type Corner

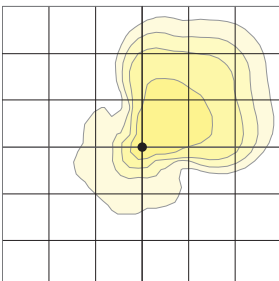

Type 5QW

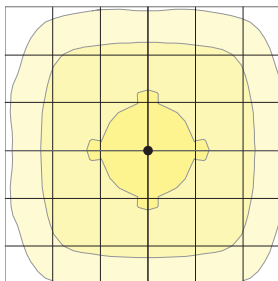

Type 5QN

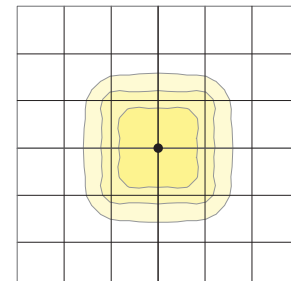

VIPER Area/Site

VIPER LUMINAIRE

DATE:	LOCATION:
TYPE:	PROJECT:
CATALOG #:	

DIMENSIONS

SIZE 1

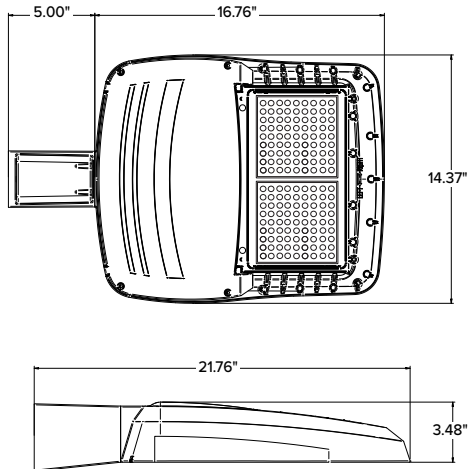

SIZE 2

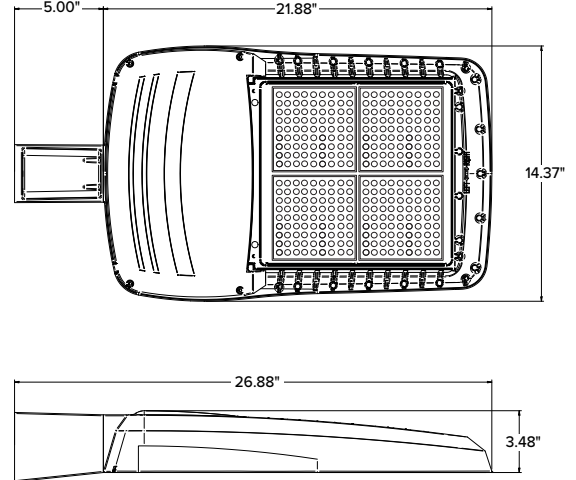



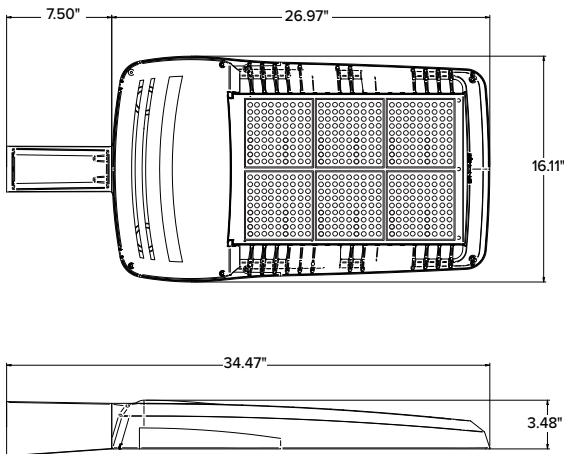

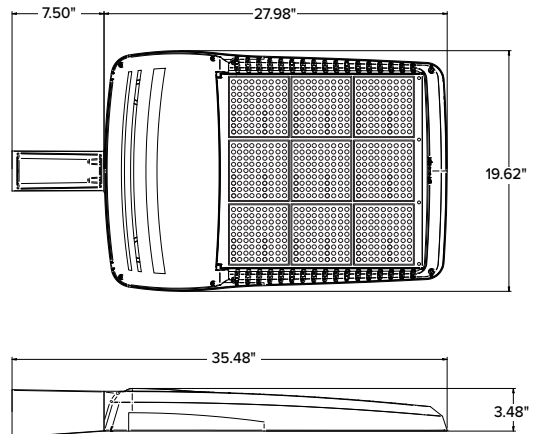

SIZE 3



SIZE 4



	EPA				Config.
	VP1 (Size 1)	VP2 (Size 2)	VP3 (Size 3)	VP4 (Size 4)	
Single Fixture	0.454	0.555	0.655	0.698	
Two at 180	0.908	1.110	1.310	1.396	
Two at 90	0.583	0.711	0.857	0.948	
Three at 90	1.037	1.266	1.512	1.646	
Three at 120	0.943	1.155	1.392	1.680	
Four at 90	1.166	1.422	1.714	1.896	

	Weight	
	lbs	kgs
VP1 (Size 1)	13.7	6.2
VP2 (Size 2)	16.0	7.26
VP3 (Size 3)	25.9	11.7
VP4 (Size 4)	30.8	13.9

VIPER Area/Site

VIPER LUMINAIRE

MOUNTING



A-STRAIGHT ARM MOUNT

Fixture ships with integral arm for ease of installation. Compatible with Current Outdoor B3 drill pattern for ease of installation on square poles. For round poles add applicable suffix (2/3/4/5)

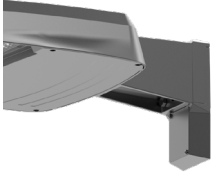
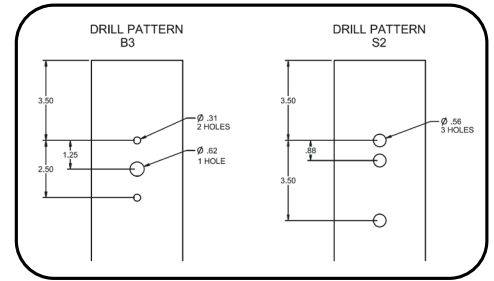
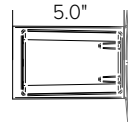

ASQU-UNIVERSAL ARM MOUNT

Universal mounting block for ease of installation. Compatible with drill patterns from 1.5" to 5.25" and Current drill pattern S2. For round poles add applicable suffix (2/3/4/5)

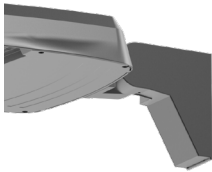
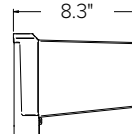

AAU-ADJUSTABLE ARM FOR POLE MOUNTING

Rotatable arm mounts directly to pole. Compatible with drill patterns from 1.5" to 5.25" and Current drill pattern S2 and B3. For round poles add applicable suffix (2/3/4/5). Rotatable in 5° aiming angle increments. Micro Strike configurations have a 45° aiming limitation. Strike configurations have a 30° aiming limitation.

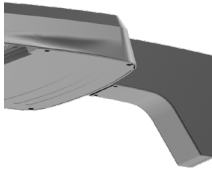
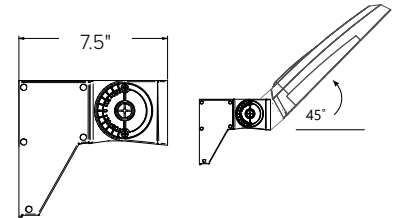

ADU-DECORATIVE UPSWEPT ARM

Upswept Arm compatible with drill patterns from 1.5" to 5.25" and Current drill pattern S2. For round poles add applicable suffix (2/3/4/5).

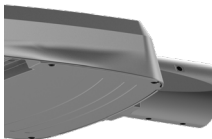

MAF-MAST ARM FITTER

Fits 2-3/8" OD horizontal tenons.

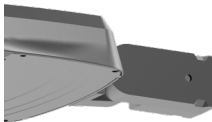
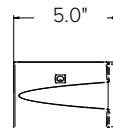

K-KNUCKLE

Rotatable in 5-degree aiming angle increments, fits 2-3/8" tenons or pipes. Micro Strike configurations have a 45° aiming limitation. Strike configurations have a 30° aiming limitation.

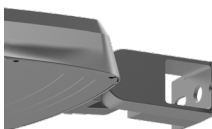
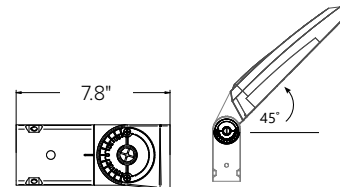

T-TRUNNION

Trunnion for surface and crossarm mounting using (1) 3/4" or (2) 1/2" size through bolts. Micro Strike configurations have a 45° aiming limitation. Strike configurations have a 30° aiming limitation.

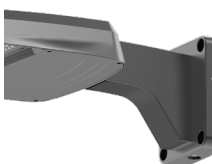
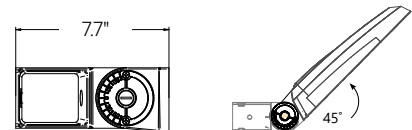

WM-WALL MOUNT

Compatible with universal arm mount, adjustable arm mount, and decorative arm mount. The WA option uses the same wall bracket but replaces the decorative arm with an adjustable arm.

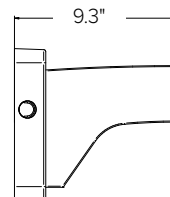

VIPER Area/Site

VIPER LUMINAIRE

ADDITIONAL INFORMATION (CONTINUED)

HOUSE SIDE SHIELD FIELD INSTALL ACCESSORIES

HSS has a depth of 5" for all Viper sizes

Not to be used with Occupancy Sensors as the shield may block the light to the sensor.

VPR2x HSS-90-B-xx

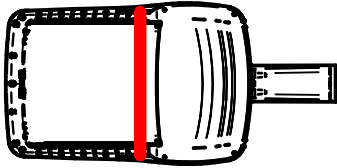

VPR2x HSS-270-BSS-xx

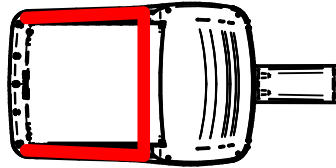

VPR2x HSS-360-xx

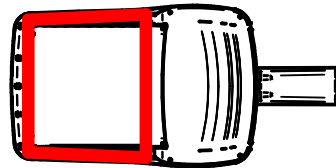

VPR2x HSS-90-F-xx

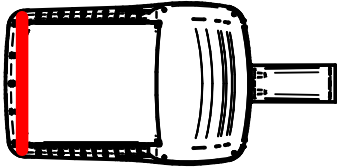

VPR2x HSS-270-FSS-xx

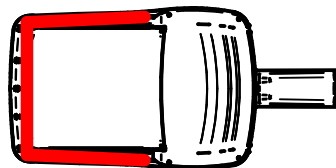

VPR2x HSS-90-S-xx

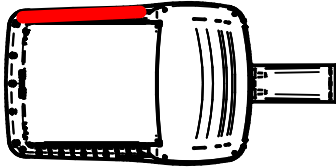

VPR2x HSS-270-FSB-xx

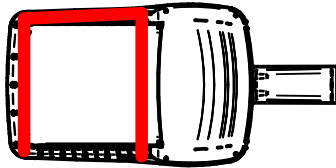

VPR2x HSS-90-S-xx

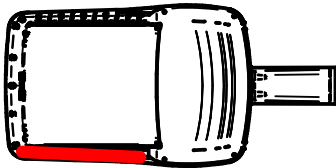

VPR2x HSS-270-FSB-xx

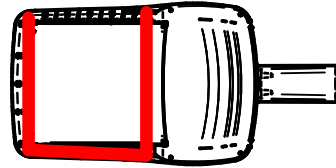



May 16, 2024

City of Rockwall
Attn: Planning Department
385 S Goliad
Rockwall, TX 75087

**RE: HTeaO - Creekside Commons (SP2024-xxx)
xxxx S. Goliad Street
Site Plan Submittal / Variance Request Letter**

We are excited to be submitting the site plan application for a proposed HTeaO drive-thru to be located on Lot 15, Creekside Commons Addition in south Rockwall. Our tenant is Jeff Ivy, a Rockwall-County based franchisee for HTeaO who is actively working to build several locations in the City of Rockwall and surrounding communities. It is our understanding he has previously submitted and received Architectural Review Board/Planning Commission approval for a "north Rockwall" location and this will be his "south Rockwall" location, to reach more members of the community.

The design and exterior façade of this location is very similar to what the City has previously approved at the north location; however, there are subtle differences and updates. For one, HTeaO corporate continues to evolve and improve their prototype building, and the building proposed is slightly narrower and longer than the prior location. This suits this location well, since the subject site is considerably smaller than the northern site. As the landlord and master developer for Creekside Commons, we have also worked to ensure this project will complement the recently constructed 7-Eleven and the soon-to-be constructed McDonalds within the development, using similar landscaping and lighting.

Like the north Rockwall site, the proposed building features a combination of natural stone, stucco and a nice composite lumber material at the entry/tower features that makes up HTeaO's core brand image. One notable difference – which we think is appealing – is that an additional vertical articulation/tower feature has been added at the drive-thru pickup window on the northwest elevation.

Nonetheless, we have identified and acknowledge that with this application we are seeking the following variances/exceptions to the Unified Development Code, and respectfully request's the City consideration and approval:

- 1) Roof Design – All structures less than 6,000 sf building footprint require a pitched roof system.
- 2) Horizontal articulation (drive-thru side of building)

To offset these variances, we are providing the following compensatory measures:

- Increased landscape buffer along Hwy 205 from 20-feet to 40-feet, including berms and trees outside of existing utility easements.
- Increased overall open space (>25% provided vs 20% required)
- Parking lot landscaping (almost 4x the minimum 5 percent).
- Effective and enhanced screening adjacent to the drive-thru lane

Thank you for your consideration and we look forward to discussing further at the upcoming hearings.

Sincerely,

Michael Hampton
Vice President
Prudent Development
(Creekside Commons Crossing, LP")

Being a tract of land situated in the William W. Ford Survey, Abstract No. 80, City of Rockwall, Rockwall County, Texas, and being all of Lot 15, Block A and a portion of Lots 16 and 18, Block A of Creekside Commons Addition, an addition to the City of Rockwall, Rockwall County, Texas according to the plat thereof recorded in Instrument Number 20240000004925 of the Official Public Records of Rockwall County, Texas, and being more particularly described by metes and bounds as follows:

Beginning at a 1/2 inch iron rod with yellow plastic cap stamped "Summit" found for corner, said corner being the south corner of said Lot 15, Block A, said corner also being the west corner of Lot 14, Block A of said Creekside Commons Addition, said corner also being in the northeast line of that tract of land described as Parcel 1 Part 1 in deed to the State of Texas recorded in Instrument Number 20180000021509 of the Official Public Records of Rockwall County, Texas;

Thence North 45 degrees 52 minutes 18 seconds West, along the northeast line of said State of Texas tract, a distance of 85.35 feet to an "X" found for corner, said corner being the south corner of said Lot 16, Block A;

Thence North 43 degrees 59 minutes 07 seconds East, along the southeast line of said Lot 16, Block A, a distance of 40.52 feet to a point for corner;

Thence North 45 degrees 55 minutes 37 seconds West, traversing said Lot 16, Block A, a distance of 10.84 feet to a point for corner;

Thence North 44 degrees 04 minutes 23 seconds East, continuing to traverse said Lot 16, Block A and traversing said Lot 18, Block A, a distance of 266.11 feet to a point for corner;

Thence South 45 degrees 51 minutes 55 seconds East, continuing to traverse said Lot 18, Block A, a distance of 105.48 feet to a point for corner;

Thence South 44 degrees 06 minutes 48 seconds West, continuing to traverse said Lot 18, Block A, a distance of 37.00 feet to a point for corner, said point being in the northeast line of aforementioned Lot 14, Block A;

Thence North 45 degrees 51 minutes 55 seconds West, along the northeast line of said Lot 14, Block A, a distance of 9.00 feet to a 1/2 inch iron rod with yellow plastic cap stamped "Summit" found for corner, said corner being the north corner of said Lot 14, Block A;

Thence South 44 degrees 06 minutes 48 seconds West, along the northwest line of said Lot 14, Block A, a distance of 269.61 feet to the POINT OF BEGINNING and containing 29,441 square feet or 0.676 acres of land.