



# DEVELOPMENT APPLICATION

City of Rockwall  
Planning and Zoning Department  
385 S. Goliad Street  
Rockwall, Texas 75087

### STAFF USE ONLY

PLANNING & ZONING CASE NO. \_\_\_\_\_

**NOTE: THE APPLICATION IS NOT CONSIDERED ACCEPTED BY THE CITY UNTIL THE PLANNING DIRECTOR AND CITY ENGINEER HAVE SIGNED BELOW.**

DIRECTOR OF PLANNING: \_\_\_\_\_

CITY ENGINEER: \_\_\_\_\_

PLEASE CHECK THE APPROPRIATE BOX BELOW TO INDICATE THE TYPE OF DEVELOPMENT REQUEST [SELECT ONLY ONE BOX]:

#### PLATTING APPLICATION FEES:

- MASTER PLAT (\$100.00 + \$15.00 ACRE)<sup>1</sup>
- PRELIMINARY PLAT (\$200.00 + \$15.00 ACRE)<sup>1</sup>
- FINAL PLAT (\$300.00 + \$20.00 ACRE)<sup>1</sup>
- REPLAT (\$300.00 + \$20.00 ACRE)<sup>1</sup>
- AMENDING OR MINOR PLAT (\$150.00)
- PLAT REINSTATEMENT REQUEST (\$100.00)

#### SITE PLAN APPLICATION FEES:

- SITE PLAN (\$250.00 + \$20.00 ACRE)<sup>1</sup>
- AMENDED SITE PLAN/ELEVATIONS/LANDSCAPING PLAN (\$100.00)

#### ZONING APPLICATION FEES:

- ZONING CHANGE (\$200.00 + \$15.00 ACRE)<sup>1</sup>
- SPECIFIC USE PERMIT (\$200.00 + \$15.00 ACRE)<sup>1 & 2</sup>
- PD DEVELOPMENT PLANS (\$200.00 + \$15.00 ACRE)<sup>1</sup>

#### OTHER APPLICATION FEES:

- TREE REMOVAL (\$75.00)
- VARIANCE REQUEST/SPECIAL EXCEPTIONS (\$100.00)<sup>2</sup>

#### NOTES:

<sup>1</sup>: IN DETERMINING THE FEE, PLEASE USE THE EXACT ACREAGE WHEN MULTIPLYING BY THE PER ACRE AMOUNT. FOR REQUESTS ON LESS THAN ONE ACRE, ROUND UP TO ONE (1) ACRE.  
<sup>2</sup>: A \$1,000.00 FEE WILL BE ADDED TO THE APPLICATION FEE FOR ANY REQUEST THAT INVOLVES CONSTRUCTION WITHOUT OR NOT IN COMPLIANCE TO AN APPROVED BUILDING PERMIT.

### PROPERTY INFORMATION [PLEASE PRINT]

ADDRESS

2475 Ridge Rd Rockwall, TX 75087

SUBDIVISION

Rockwall Town Centre Phase 4

LOT

1

BLOCK

A

GENERAL LOCATION

### ZONING, SITE PLAN AND PLATTING INFORMATION [PLEASE PRINT]

CURRENT ZONING

C-commercial District

CURRENT USE

Restaurant

PROPOSED ZONING

C-commercial District

PROPOSED USE

Restaurant

ACREAGE

1.2 acres

LOTS [CURRENT]

1

LOTS [PROPOSED]

1

**SITE PLANS AND PLATS:** BY CHECKING THIS BOX YOU ACKNOWLEDGE THAT DUE TO THE PASSAGE OF HB3167 THE CITY NO LONGER HAS FLEXIBILITY WITH REGARD TO ITS APPROVAL PROCESS, AND FAILURE TO ADDRESS ANY OF STAFF'S COMMENTS BY THE DATE PROVIDED ON THE DEVELOPMENT CALENDAR WILL RESULT IN THE DENIAL OF YOUR CASE.

### OWNER/APPLICANT/AGENT INFORMATION [PLEASE PRINT/CHECK THE PRIMARY CONTACT/ORIGINAL SIGNATURES ARE REQUIRED]

OWNER

APPLICANT

CONTACT PERSON

BECKY LAPP

CONTACT PERSON

ADDRESS

ADDRESS

CITY, STATE & ZIP

CITY, STATE & ZIP

PHONE

PHONE

E-MAIL

E-MAIL

### NOTARY VERIFICATION [REQUIRED]

BEFORE ME, THE UNDERSIGNED AUTHORITY, ON THIS DAY PERSONALLY APPEARED BECKY LAPP [OWNER] THE UNDERSIGNED, WHO STATED THE INFORMATION ON THIS APPLICATION TO BE TRUE AND CERTIFIED THE FOLLOWING:

"I HEREBY CERTIFY THAT I AM THE OWNER FOR THE PURPOSE OF THIS APPLICATION; ALL INFORMATION SUBMITTED HEREIN IS TRUE AND CORRECT; AND THE APPLICATION FEE OF \$ \_\_\_\_\_, TO COVER THE COST OF THIS APPLICATION, HAS BEEN PAID TO THE CITY OF ROCKWALL ON THIS THE \_\_\_\_\_ DAY OF \_\_\_\_\_, 20\_\_\_\_. BY SIGNING THIS APPLICATION, I AGREE THAT THE CITY OF ROCKWALL (I.E. "CITY") IS AUTHORIZED AND PERMITTED TO PROVIDE INFORMATION CONTAINED WITHIN THIS APPLICATION TO THE PUBLIC. THE CITY IS ALSO AUTHORIZED AND PERMITTED TO REPRODUCE ANY COPYRIGHTED INFORMATION SUBMITTED IN CONJUNCTION WITH THIS APPLICATION, IF SUCH REPRODUCTION IS ASSOCIATED OR IN RESPONSE TO A REQUEST FOR PUBLIC INFORMATION."

GIVEN UNDER MY HAND AND SEAL OF OFFICE ON THIS THE 2 DAY OF February, 2020.

OWNER'S SIGNATURE

*Becky Lapp*

NOTARY PUBLIC IN AND FOR THE STATE OF TEXAS

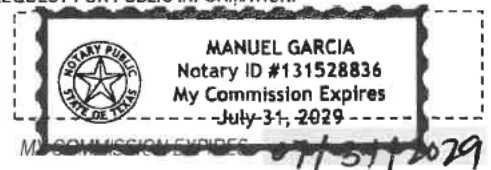



SP2026-003: Amended Site Plan for 2475 Ridge Road (Culver's)

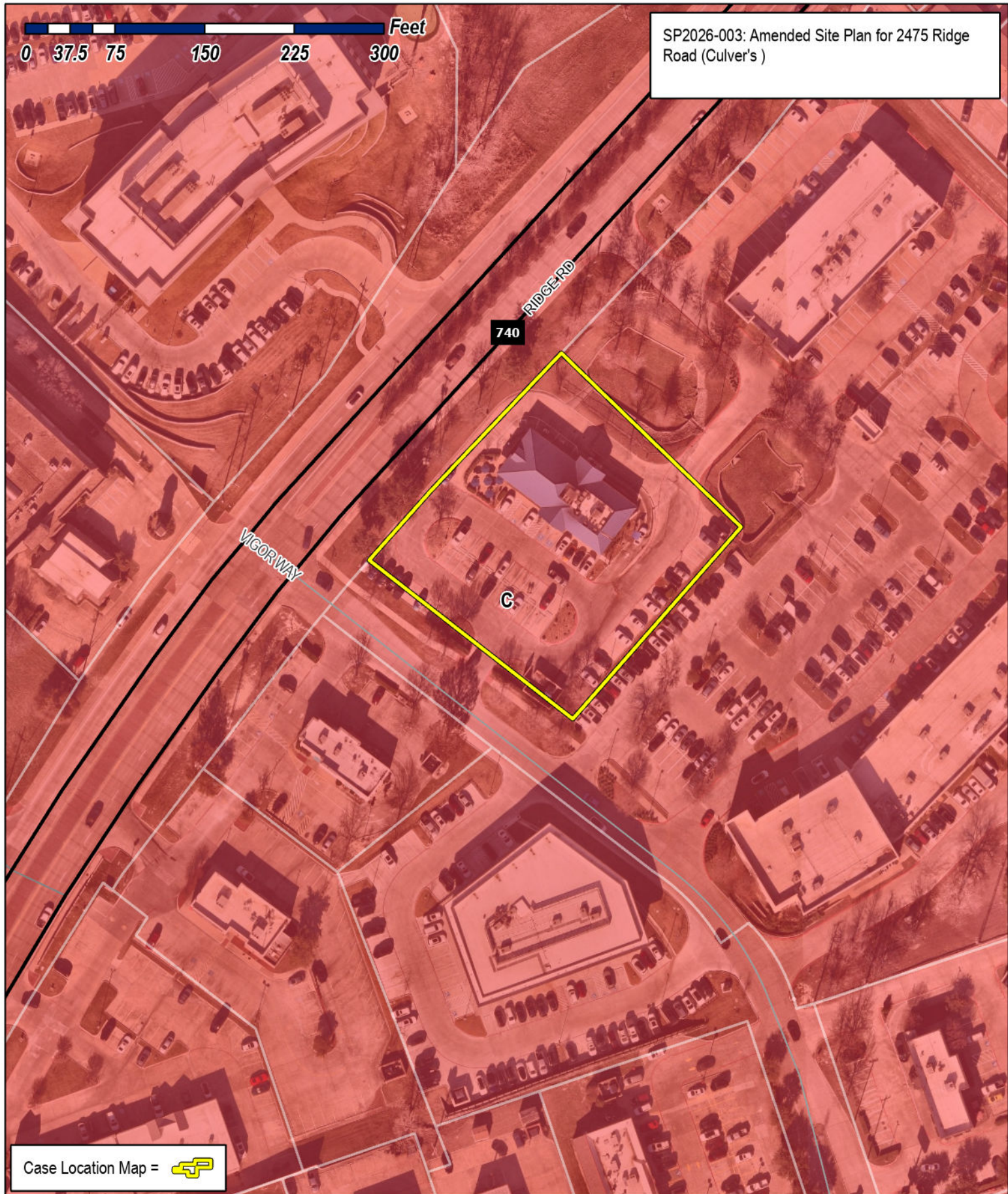

Case Location Map = 



# City of Rockwall

Planning & Zoning Department  
385 S. Goliad Street  
Rockwall, Texas 75087  
(P): (972) 771-7745  
(W): www.rockwall.com

The City of Rockwall GIS maps are continually under development and therefore subject to change without notice. While we endeavor to provide timely and accurate information, we make no guarantees. The City of Rockwall makes no warranty, express or implied, including warranties of merchantability and fitness for a particular purpose. Use of the information is the sole responsibility of the user.



10/20/2024 10:00 AM  
 20240527.DWG  
 KIMLEY-HORN AND ASSOCIATES, INC.  
 2800 N CENTRAL EXPRESSWAY, SUITE 400  
 RICHARDSON, TX 75080  
 PHONE: 214-617-9555  
 WWW.KIMLEY-HORN.COM TX F-928

This document, together with the concepts and designs presented herein, is an instrument of service, is intended only for the specific purpose and client for which it was prepared, is intended only for the specific purpose and client for which it was prepared. Reuse of and improper reliance on this document without written authorization and delineation by Kimley-Horn and Associates, Inc. shall be without liability to Kimley-Horn and Associates, Inc.

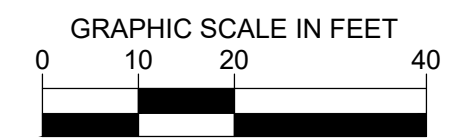
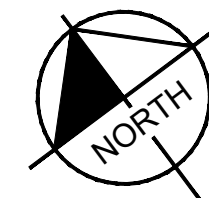
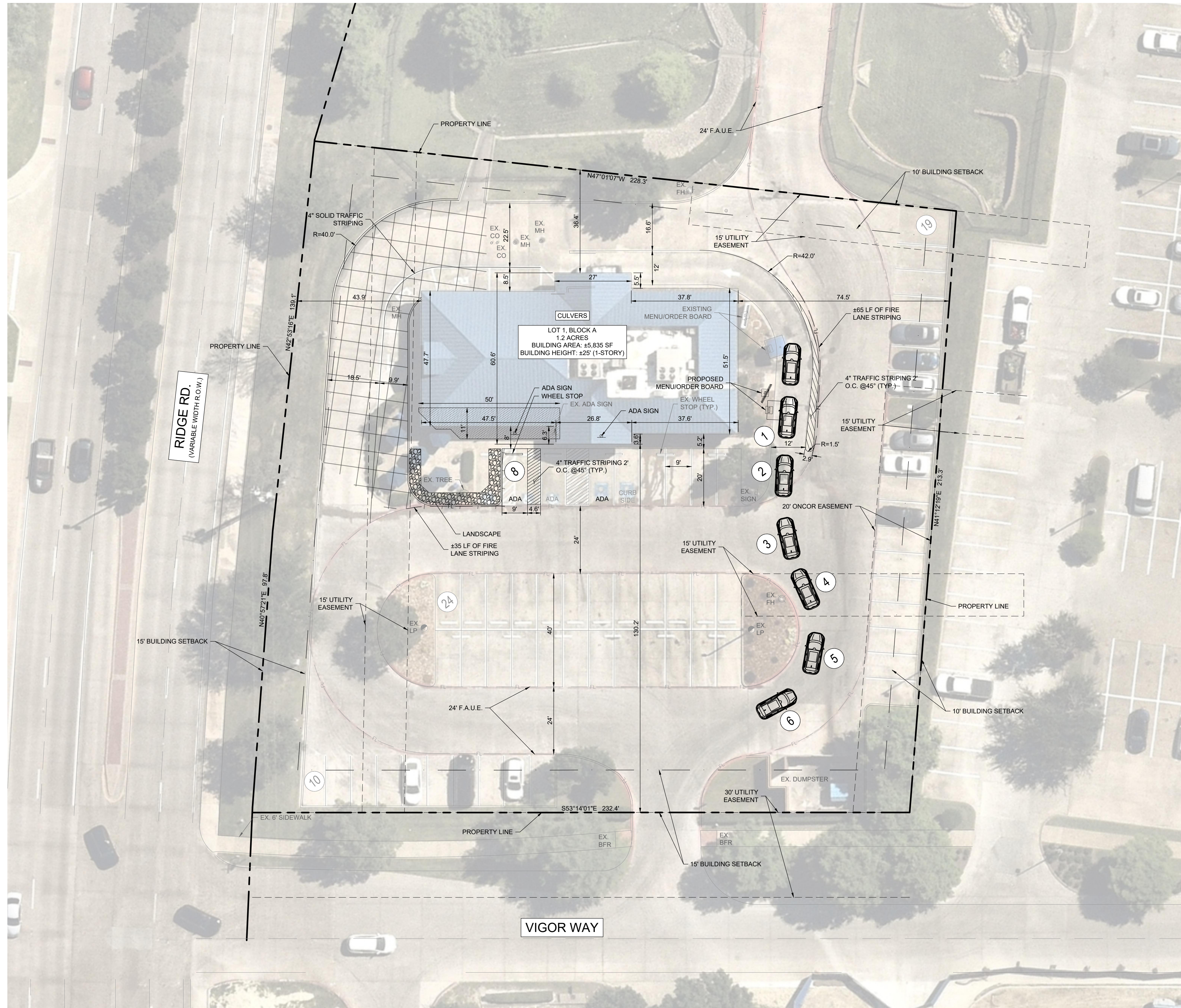

**LEGEND**

- PROPERTY LINE
- EASEMENT LINE
- BUILDING SETBACK
- FIRE LANE
- LANDSCAPE
- LIGHT DUTY PAVEMENT, 3,600 PSI @ 28 DAYS WITH #3 BARS 24\"/>

**KEY**

- BARRIER FREE RAMP
- FIRE HYDRANT
- MANHOLE
- EXISTING
- LIGHT POLE
- CLEAN OUT

**NOTES**

- PRIOR TO CONSTRUCTION, CONTRACTOR TO NOTIFY ENGINEER IMMEDIATELY SHOULD THERE BE ANY DISCREPANCIES OR IF EXISTING FIELD CONDITIONS VARY FROM THOSE SHOWN ON THESE PLANS.
- CONTRACTOR SHALL BE RESPONSIBLE FOR ALL RELOCATIONS, (UNLESS OTHERWISE NOTED ON PLANS) INCLUDING BUT NOT LIMITED TO, TREES, UTILITIES, STORM DRAINAGE, SIGNS, TRAFFIC SIGNALS & POLES, ETC. AS REQUIRED. ALL WORK SHALL BE IN ACCORDANCE WITH GOVERNING AUTHORITIES REQUIREMENTS AND PROJECT SITE WORK SPECIFICATIONS AND SHALL BE APPROVED BY SUCH. ALL COST SHALL BE INCLUDED IN BASE BID.
- CONTRACTOR TO COORDINATE WITH THE CITY TRAFFIC ENGINEER PRIOR TO INSTALLING PAVEMENT MARKINGS. IN THE EVENT OF MAINTENANCE AND REPAIR TO PUBLIC UTILITIES, OWNER IS RESPONSIBLE FOR THE REPAIR AND REPLACEMENT OF PAVERS.

Site Data Summary Table	
Zoning	C - Commercial District
Proposed Use	Restaurant
Lot Area	1.2 Acres / 52,272 SF
Building Area	±5,835 SF
Building Height	±25' (1-Story)
Floor Area Ratio	.11:1
Total Parking Required	59 Spaces
Total Parking Provided	61 Spaces
Total Handicap Parking Required	3 Spaces
Total Handicap Parking Provided	3 Spaces

**CAUTION!!**

EXISTING UNDERGROUND UTILITIES IN THE AREA. CONTRACTOR IS RESPONSIBLE FOR DETERMINING THE HORIZONTAL AND VERTICAL LOCATION OF ALL UTILITIES PRIOR TO CONSTRUCTION. CONTRACTOR SHALL BE RESPONSIBLE FOR ANY REPAIRS TO EXISTING UTILITIES DUE TO DAMAGE INCURRED DURING CONSTRUCTION. CONTRACTOR SHALL NOTIFY THE ENGINEER OF ANY DISCREPANCIES ON THE PLANS.



Know what's below.  
 Call before you dig.

**BENCH MARK LIST**

- BM #400 - A CITY OF ROCKWALL CONTROL MONUMENT #COR-10 ELEV=521.61'
- BM #401 - [X] SET ON TOP OF A CURB INLET LOCATED APPROX +295' EAST OF THE INTERSECTION OF THE CENTERLINE OF VIGOR WAY AND RIDGE ROAD, AND ±37' SOUTH OF THE CENTERLINE OF RIDGE ROAD. ELEV=518.54'
- BM #403 - [X] SET ON TOP OF A CURB INLET LOCATED APPROX ±154' EAST OF THE INTERSECTION OF THE CENTERLINE OF RIDGE ROAD AND VIGOR WAY, AND ±37' SOUTH OF THE CENTERLINE OF RIDGE ROAD. ELEV=520.66'

No.	REVISIONS	DATE	BY

© 2024 KIMLEY-HORN AND ASSOCIATES, INC.  
 2800 N CENTRAL EXPRESSWAY, SUITE 400  
 RICHARDSON, TX 75080  
 PHONE: 214-617-9555  
 WWW.KIMLEY-HORN.COM TX F-928

KHA PROJECT	060082000
DATE	02/05/2026
SCALE	AS SHOWN
DESIGNED BY	SMG
DRAWN BY	CTC
CHECKED BY	SMG

CULVERS DRIVE  
 THROUGH EXTENSION  
 ROCKWALL, TEXAS

**SITE PLAN**  
 SHEET NUMBER  
**SP-01**

DATE: 02/06/2026  
 TIME: 10:00 AM  
 PROJECT: 060082000  
 SHEET: LP 1.00  
 DRAWN BY: KHA  
 CHECKED BY: ALG  
 DESIGNED BY: KHA  
 SCALE: AS SHOWN  
 DATE: FEBRUARY 2026  
 PROJECT: 060082000

This document, together with the concepts and designs presented herein, is intended only for the specific purpose and client for which it was prepared. Release of and improper reliance on this document without written authorization and permission by Kimley-Horn and Associates, Inc. shall be without liability to Kimley-Horn and Associates, Inc.

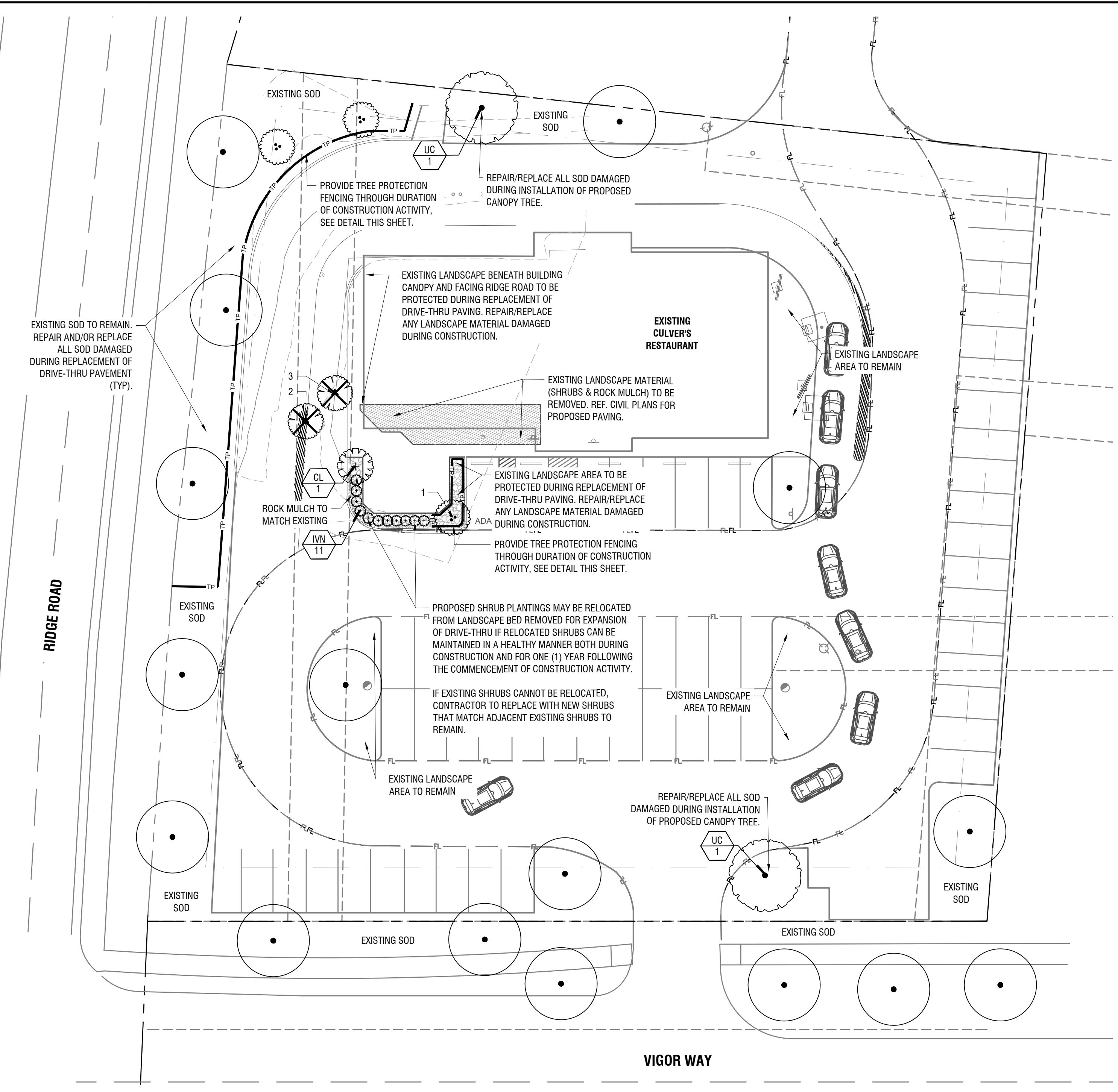

**PLANT SCHEDULE**

SYMBOL	CODE	QTY	BOTANICAL / COMMON NAME	SIZE	REMARKS
<b>TREES</b>					
	EC	16	CANOPY TREE / EXISTING TREE	EXISTING	EXISTING TREE TO REMAIN
	UC	2	ULMUS CRASSIFOLIA / CEDAR ELM	4" CAL, 16' HT, 8' SPR	FULL, STRAIGHT, SINGLE LEADER
<b>ORNAMENTAL TREE</b>					
	CL	1	CHILOPSIS LINEARIS / DESERT WILLOW	10'-12' HT, 4' SPR	FULL, 3 CANE MINIMUM, 1.5" CALIPER PER CANE
	EO	3	ORNAMENTAL TREE / EXISTING TREE	EXISTING	EXISTING TO REMAIN
	ED	2	ORNAMENTAL TREE / DEMO TREE	EXISTING	EXISTING TO BE REMOVED
<b>SHRUBS</b>					
	IVN	11	ILEX VOMITORIA 'NANA' / DWARF YAUPON HOLLY	24" HT, 24" SPR, 36" OC	FULL

NOTE: PLANT QUANTITIES ARE PROVIDED FOR CONVENIENCE ONLY. IN THE CASE OF A DISCREPANCY, THE DRAWING SHALL TAKE PRECEDENCE.  
 NOTE: PLANTS ARE SPECIFIED BY HEIGHT AND SPREAD, NOT CONTAINER SIZE. ALL PLANTINGS ARE EXPECTED TO MEET ALL SPECIFICATIONS PROVIDED.  
 NOTE: ALL NEW TREE PLANTINGS IN SOD TO RECEIVE 4'-0" DIAMETER MULCH RING. REF. DETAILS.  
 NOTE: CONTRACTOR IS RESPONSIBLE FOR DETERMINING THE HORIZONTAL AND VERTICAL LOCATION OF ALL EXISTING UTILITIES PRIOR TO CONSTRUCTION. PROPOSED TREES MUST BE PLANTED AT LEAST FIVE (5) FEET FROM WATER, SEWER, AND STORM SEWER LINES.  
 NOTE: ALL LANDSCAPE AREAS TO BE IRRIGATED IN COMPLIANCE WITH SUBSECTION 05.04 OF ROCKWALL UNIFIED DEVELOPMENT CODE (UDC). EXISTING IRRIGATION TO REMAIN. CONTRACTOR TO ADD OR REPLACE HEADS/NOZZLES/SPRINKLERS AS NEEDED TO PROVIDE COMPLETE COVERAGE FOR NEWLY INSTALLED PLANTINGS.

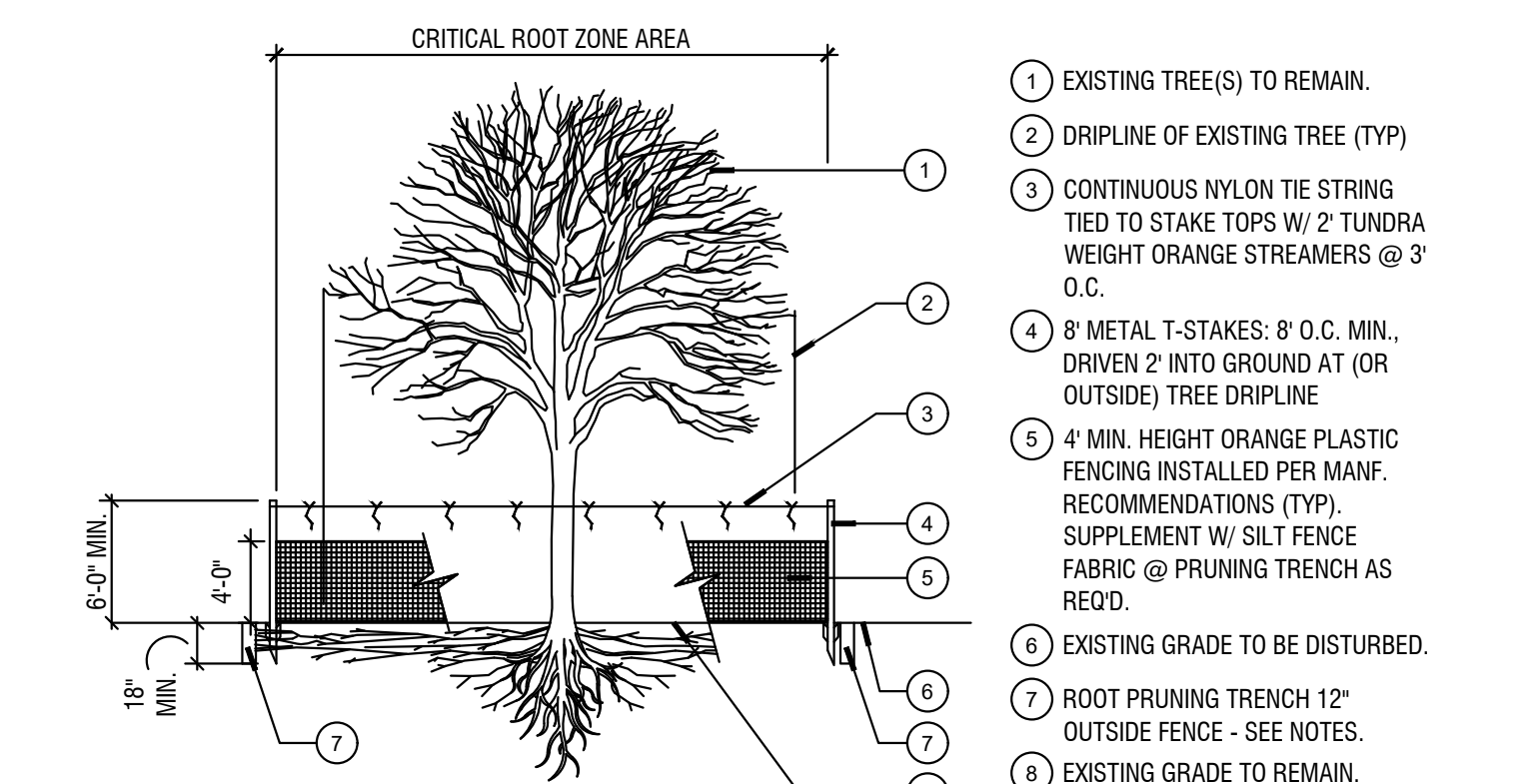

- NOTES:**
- PERFORM ROOT PRUNING ON ALL EXISTING TREES TO REMAIN WHERE CONSTRUCTION ACTIVITY FALLS WITHIN DRIP LINE OF EXISTING TREES.
  - ROOT PRUNING METHOD: 2 MONTHS MIN. PRIOR TO EXCAVATION & CONSTRUCTION ACTIVITIES, HAND CUT ROOTS BY DIGGING A 18"-24" DEEP x 8" WIDE TRENCH ALONG THE OUTSIDE PERIMETER OF EXISTING TREE(S) ADJACENT TO CONSTRUCTION AREAS. MAXIMIZE PRUNING TRENCH DISTANCE FROM TRUNK TO THE FULLEST EXTENT POSSIBLE, W/ THE ROOT PRUNING LINE PLACED @ THE EDGE OF CONSTRUCTION LIMITS.

**TREE PROTECTION DETAIL:**

N.T.S.

**TREE PROTECTION NOTES:**

- CONTRACTOR SHALL COORDINATE WITH ISA CERTIFIED ARBORIST AND PROPERTY OWNERS TO VERIFY OBJECTIVES PRIOR TO COMMENCING ANY PRUNING OR TREE REMOVAL ACTIVITIES.
- ALL CREW MEMBERS SHOULD BE WEARING THE APPROPRIATE SAFETY GEAR: HARD HATS, EYE PROTECTION, APPROVED BOOTS, HEARING PROTECTION, CHAIN SAW CHAPS FOR GROUNDWORK.
- ANY TREES REMOVED, AND ALL TREE MATERIALS REMOVED SHALL BE REMOVED FROM THE PROPERTY AT THE CONTRACTOR'S EXPENSE.
- ALL TRASH AND DEBRIS FROM ANY CONSTRUCTION RELATED ACTIVITIES SHALL BE REMOVED FROM THE SITE AT THE CONTRACTOR'S EXPENSE, FOLLOWING COMPLETION OF THE PROJECT.
- ANY DAMAGE TO THE EXISTING LANDSCAPE, PAVEMENT, BUILDING, OR ANY OTHER SITE FEATURES SHALL BE REPLACED BY THE CONTRACTOR AND/OR RESTORED TO PRE-CONSTRUCTION CONDITION.

**TREE MITIGATION TABLE:**

#	SPECIES	CALIPER (INCHES)	PROTECT OR REMOVE	REQUIRED TREE MITIGATION				MITIGATION REQUIRED
				TREE HEALTH (1-5)	DISEASE (Y/N)	INSECT (Y/N)	STRUCTURAL (Y/N)	
1	GRAPE MYRTLE	7.9	PROTECT	4	N	N	N	0
2	GRAPE MYRTLE	7.45	REMOVE	4	N	N	N	7.45
3	GRAPE MYRTLE	5.75	REMOVE	4	N	N	N	5.75
<b>TOTAL MITIGATION REQUIRED</b>								<b>13.2</b>
<b>SATISFACTION OF MITIGATION REQUIREMENTS</b>								
<b>MITIGATION METHOD</b>								<b>MITIGATION PROVIDED</b>
TWO (2) FOUR-INCH CALIPER TREES PLANTED ON-SITE (2 TREES x 4 INCHES PER TREE = 8 INCHES)								8
ONE (1) THREE-INCH CALIPER TREE PLANTED ON-SITE (1 TREE x 3 INCHES PER TREE = 3 INCHES)								3
TWO POINT TWO (2.2) INCHES PAID TO TREE FUND (2.2 INCHES x \$200/INCH = \$440 PAID TO FUND)								2.2
<b>TOTAL MITIGATION PROVIDED</b>								<b>13.2</b>
(16% PAID TO FUND / 84% REPLANTED ON-SITE)								

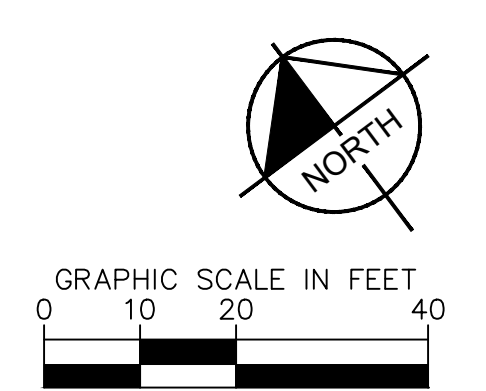

**BENCH MARK LIST**

BM #400 - A CITY OF ROCKWALL CONTROL MONUMENT #COR-10 ELEV=521.61'  
 BM #401 - [X] SET ON TOP OF A CURB INLET LOCATED APPROX ±295' EAST OF THE INTERSECTION OF THE CENTERLINE OF VIGOR WAY AND RIDGE ROAD, AND ±37' SOUTH OF THE CENTERLINE OF RIDGE ROAD. ELEV=518.54'  
 BM #403 - [X] SET ON TOP OF A CURB INLET LOCATED APPROX ±154' EAST OF THE INTERSECTION OF THE CENTERLINE OF RIDGE ROAD AND VIGOR WAY, AND ±37' SOUTH OF THE CENTERLINE OF RIDGE ROAD. ELEV=520.66'

**CAUTION!!**  
 EXISTING UNDERGROUND UTILITIES IN THE AREA. CONTRACTOR IS RESPONSIBLE FOR DETERMINING THE HORIZONTAL AND VERTICAL LOCATION OF ALL UTILITIES PRIOR TO CONSTRUCTION. CONTRACTOR SHALL BE RESPONSIBLE FOR ANY REPAIRS TO EXISTING UTILITIES DUE TO DAMAGE INCURRED DURING CONSTRUCTION. CONTRACTOR SHALL NOTIFY THE ENGINEER OF ANY DISCREPANCIES ON THE PLANS.



NO.	REVISIONS	DATE

**Kimley»Horn**  
 © 2026 KIMLEY-HORN AND ASSOCIATES, INC.  
 2800 N CENTRAL EXPRESSWAY, SUITE 400  
 RICHARDSON, TX 75080  
 PHONE: 214-617-0555  
 WWW.KIMLEY-HORN.COM TX F-528

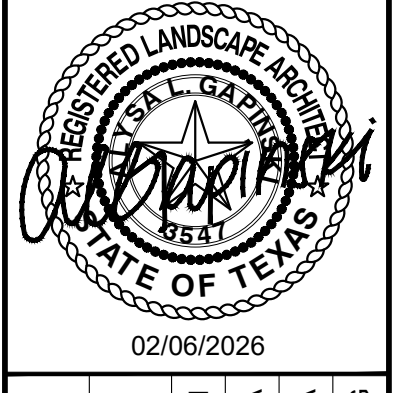

KHA PROJECT	060082000
DATE	FEBRUARY 2026
SCALE	AS SHOWN
DESIGNED BY	KHA
DRAWN BY	KHA
CHECKED BY	ALG

CULVER'S DRIVE THROUGH EXTENSION  
 ROCKWALL, TEXAS

**PLANTING PLAN**  
 SHEET NUMBER  
**LP 1.00**



**PLANTING NOTES:**

- ALL PLANT MATERIAL SHALL BE INSTALLED ACCORDING TO SOUND NURSERY PRACTICES AND SHALL MEET ALL STANDARDS AS STATED IN THE LATEST EDITION OF "AMERICAN STANDARD FOR NURSERY STOCK" BY THE AMERICAN ASSOCIATION OF NURSERYMEN.
- NO SUBSTITUTIONS IN PLANT MATERIALS SHALL BE MADE WITHOUT WRITTEN AUTHORIZATION FROM OWNER OR LANDSCAPE ARCHITECT. IN THE EVENT OF DISCREPANCIES BETWEEN THE DRAWING AND THE PLANT LIST, THE DRAWING SHALL PREVAIL.
- LOCATE ALL UTILITIES PRIOR TO ANY DIGGING OPERATIONS. CONTRACTOR SHALL BE RESPONSIBLE FOR ALL DAMAGES TO EXISTING UTILITIES INCURRED BY HIS WORK.
- REFERENCE IRRIGATION PLAN FOR BED IRRIGATION INFORMATION.
- STAKING AND GUYING ALTERNATIVES: METHODS INDICATED IN DRAWING DETAILS ARE PREFERRED. CONTRACTOR MAY SUGGEST ALTERNATE METHODS, ASSUMING FULL RESPONSIBILITY FOR THEIR IMPLEMENTATION. CONTRACTOR SHALL REPLACE, PLANT, OR UPRIGHT ANY TREES BLOWN OVER OR DAMAGED DUE TO INADEQUATE STAKING AT NO ADDITIONAL COST TO THE OWNER.
- PLANTS MASSES IN BEDS SHALL BE ARRANGED USING TRIANGULAR SPACING.
- PROVIDE A STEEL EDGE OR CONCRETE MOW STRIP BETWEEN ALL PLANTING BEDS AND LAWN AREAS. REFERENCE SITE PLAN.
- ALL PLANTING BEDS TO BE TOP DRESSED WITH A MINIMUM OF 3" SHREDDED HARDWOOD MULCH, UNLESS OTHERWISE SPECIFIED.
- PROVIDE GRASS SEEDING OR LAY BERMUDA SOD FOR PROPOSED LAWN AREAS TO ALL EDGES OF PAVEMENT AND/OR LIMITS OF DISTURBANCE OUTSIDE R.O.W. OR PROPOSED LANDSCAPE EASEMENT. PROVIDE IRRIGATION AS NECESSARY.
- THE CONTRACTOR SHALL BE RESPONSIBLE FOR THE MAINTENANCE OF ALL LANDSCAPING UNTIL FINAL ACCEPTANCE. ALL REQUIRED LANDSCAPING SHALL BE MAINTAINED IN A NEAT AND ORDERLY MANNER AT ALL TIMES. THE WORK SHALL INCLUDE, BUT NOT BE LIMITED TO, MOULING, EDGING, PRUNING, WEEDING, WATERING, WEEDING, AND OTHER SUCH ACTIVITIES COMMON TO THE MAINTENANCE OF LANDSCAPING. ALL PLANT MATERIALS SHALL BE MAINTAINED IN A HEALTHY AND GROWING CONDITION AS IS APPROPRIATE FOR THE SEASON OF THE YEAR. PLANT MATERIAL THAT DIES SHALL BE REPLACED WITH THE PLANT MATERIAL OF SIMILAR SIZE AND VARIETY.
- CONTRACTOR SHALL WARRANTY PLANT MATERIAL TO REMAIN ALIVE AND HEALTHY FOR A PERIOD OF ONE YEAR AFTER FINAL ACCEPTANCE. WARRANTY SHALL NOT INCLUDE DAMAGE FOR LOSS OF PLANT MATERIAL DUE TO NATURAL CAUSES, ACTS OF VANDALISM OR NEGLIGENCE ON THE PART OF THE OWNER.
- ALL DISTURBED AREAS WITHIN LIMITS OF CONSTRUCTION NOT CALLED TO BE SODDED, SHALL BE REESTABLISHED WITH BERMUDA SOD AND IRRIGATED.
- ALL LANDSCAPE BEDS TO HAVE TOPSOIL/BEDDING MIX THAT MEETS LANDSCAPE SPECIFICATIONS. INSTALL TO DEPTHS, PER PLANTING DETAILS (12" DEPTH MIN.) FINISHED GRADES OF PLANTING BEDS TO BE 2" BELOW FINISHED GRADE OF ADJACENT PAVING OR AS SHOWN ON GRADING PLAN.
- ALL SOD AREAS TO RECEIVE 4" DEPTH (MIN) TOPSOIL PRIOR TO INSTALLATION. TOPSOIL SHALL BE NATURAL, FRIABLE, FERTILE, PH RANGE OF 5.5-7.4, AND FREE OF TRASH, DEBRIS, STONES, WEEDS, AND TWIGS/BRANCHES.
- ALL DISTURBED AREAS IN R.O.W. TO BE RE-ESTABLISHED WITH BERMUDA SEED OR SOD AND IRRIGATED UNLESS OTHERWISE SHOWN ON PLANS.
- ALL TREES TO BE PLACED A MINIMUM OF 5'-0" FROM ANY UTILITY.

- NOTES:**
- REF. PLANTING AND PLANTING SOIL SPECIFICATIONS FOR ADDITIONAL INFORMATION.
  - REF. PLANTING SCHEDULE AND PLANTING PLANS FOR SPACING/LAYOUT.
  - WHEN SHRUBS ARE MASSES TOGETHER WITH GROUNDCOVER BEDS, ALL SOIL IN BED TO BE AMENDED (REF. PLANTING SPECIFICATIONS).

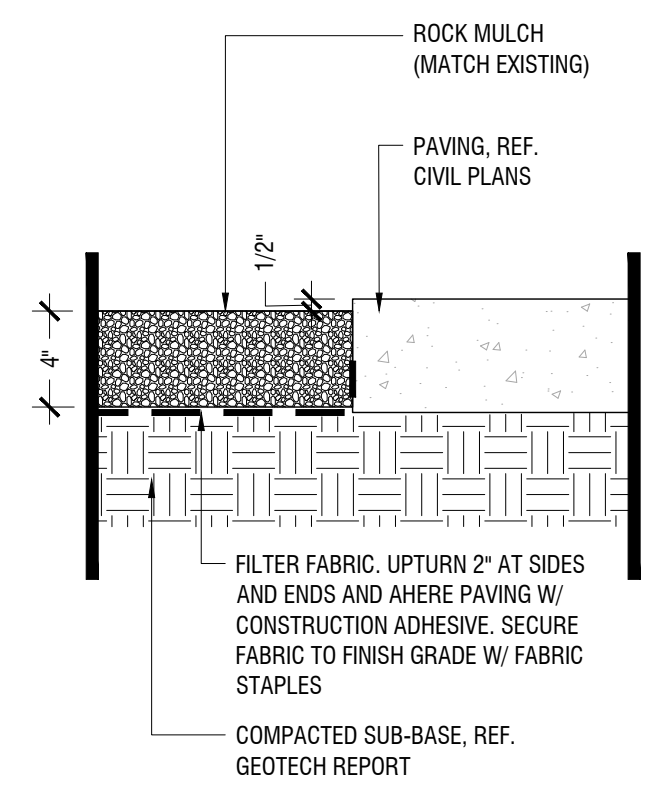

**ROCK MULCH**  
Scale: 1-1/2" = 1'-0"

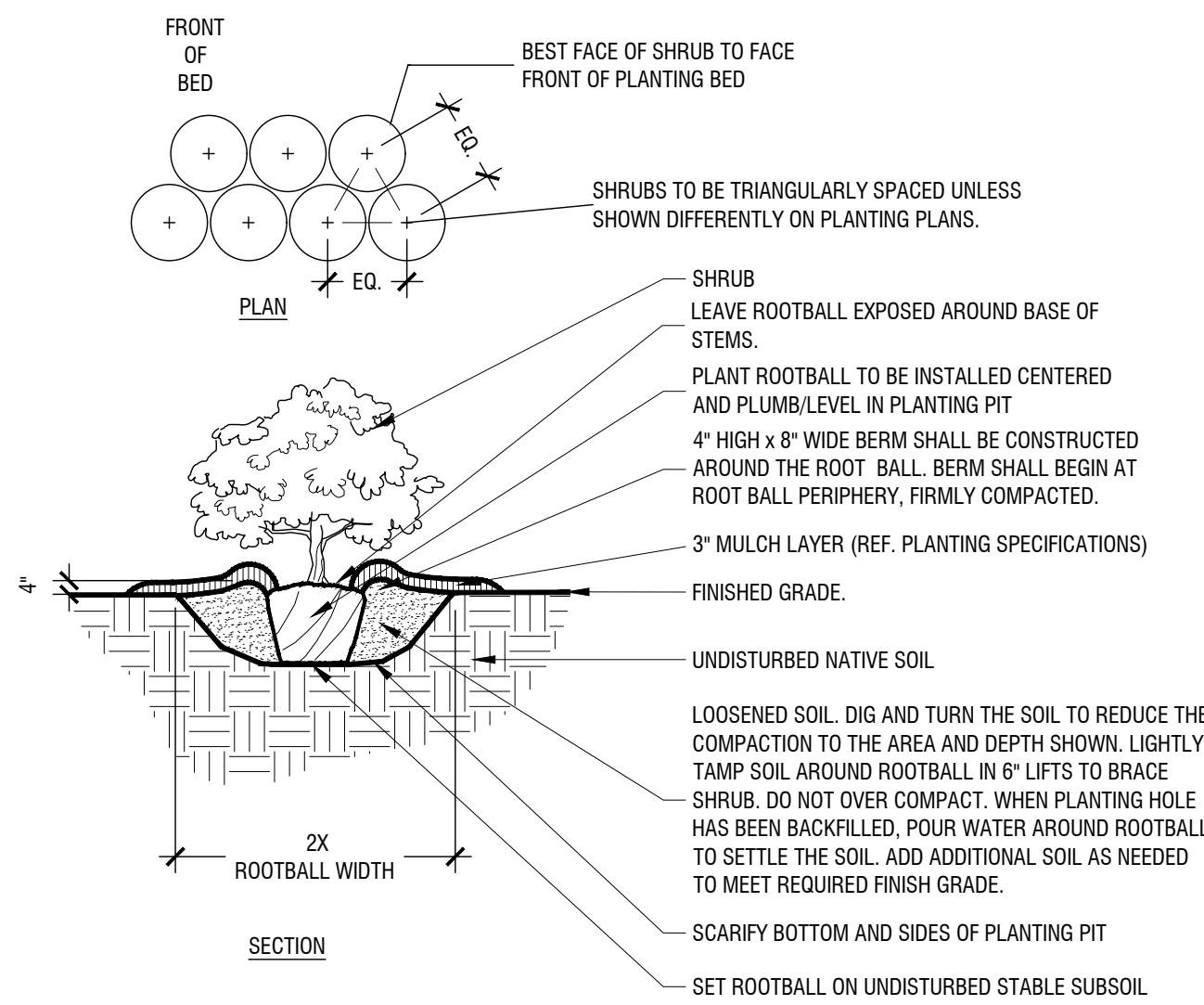

**TYPICAL SHRUB PLANTING**  
Scale: NTS

**GENERAL LANDSCAPE SPECIFICATIONS AND NOTES**

- SCOPE OF WORK**
  - THE WORK CONSISTS OF FURNISHING ALL LABOR, MATERIALS, EQUIPMENT, TOOLS, TRANSPORTATION, AND ANY OTHER APPURTENANCES NECESSARY FOR THE COMPLETION OF THIS PROJECT AS SHOWN ON THE DRAWINGS, AS INCLUDED IN THE PLANT LIST, AND AS HEREIN SPECIFIED.
- PROTECTION OF EXISTING STRUCTURES**
  - ALL EXISTING BUILDINGS, WALKS, WALLS, PAVING, PIPING, AND OTHER ITEMS OF CONSTRUCTION AND PLANTING ALREADY COMPLETED OR ESTABLISHED SHALL BE PROTECTED FROM DAMAGE BY THIS CONTRACTOR UNLESS OTHERWISE SPECIFIED. ALL DAMAGE RESULTING FROM NEGLIGENCE SHALL BE REPAIRED OR REPLACED TO THE SATISFACTION OF THE OWNER.
- PROTECTION OF EXISTING PLANT MATERIALS OUTSIDE OF LIMIT OF WORK**
  - THE CONTRACTOR SHALL BE RESPONSIBLE FOR ALL UNAUTHORIZED CUTTING OR DAMAGE TO TREES AND SHRUBS EXISTING OR OTHERWISE CAUSED BY CARELESS OPERATION OF EQUIPMENT, STOCKPILING OF MATERIALS, ETC. THIS SHALL INCLUDE COMPACTION BY DRIVING OR PARKING INSIDE THE DRIP-LINE OR THE SPILLING OF OIL, GASOLINE, OR OTHER DEleterious MATERIALS WITHIN THE DRIP-LINE. NO MATERIALS SHALL BE BURIED WHERE THE HEAT WILL DAMAGE ANY PLANT. TREES KILLED OR DAMAGED SO THAT THEY ARE MISAPPEAR AND/OR UNSIGHTLY SHALL BE REPLACED AT THE COST TO THE CONTRACTOR OF ONE HUNDRED DOLLARS (\$100) PER CALIPER INCH ON AN ESCALATING SCALE WHICH ADDS AN ADDITIONAL TWENTY (20) PER CENT PER INCH OVER FOUR (4) INCHES CALIPER AS FROD AND AGREED LIQUIDATED DAMAGES. CALIPER SHALL BE MEASURED SIX (6) INCHES ABOVE GROUND LEVEL FOR TREES UP TO AND INCLUDING FOUR (4) INCHES IN CALIPER AND TWELVE (12) INCHES ABOVE GROUND LEVEL FOR TREES OVER FOUR (4) INCHES IN CALIPER.
- MATERIALS**
  - GENERAL**

SAMPLES OF MATERIALS AS LISTED BELOW SHALL BE SUBMITTED FOR APPROVAL, ON THE SITE OR AS OTHERWISE DETERMINED BY THE OWNER. UPON APPROVAL OF SAMPLES, DELIVERY OF MATERIALS MAY BEGIN.

**MATERIALS SAMPLES**  
 MULCH    ONE (1) CUBIC FOOT  
 TOPSOIL    ONE (1) CUBIC YARD  
 PLANTS    ONE (1) OF EACH VARIETY
  - PLANT MATERIALS**
    - PLANT SPECIES AND SIZE SHALL CONFORM TO THOSE INDICATED ON THE DRAWINGS. NOMENCLATURE SHALL CONFORM TO STANDARDIZED PLANT NAMES, 1942 EDITION. ALL NURSERY STOCK SHALL BE IN ACCORDANCE WITH GRADES AND STANDARDS AS STATED IN THE LATEST EDITION OF "AMERICAN STANDARD FOR NURSERY STOCK" BY THE AMERICAN ASSOCIATION OF NURSERYMEN. ALL PLANTS SHALL BE FRESHLY DUG, SOUND, HEALTHY, VIGOROUS, WELL-BRANCHED AND FREE OF DISEASE AND INSECTS, INSECT EGGS AND LARVAE AND SHALL HAVE ADEQUATE ROOT SYSTEMS. TREES FOR PLANTING IN ROWS SHALL BE UNIFORM IN SIZE AND SHAPE. ALL MATERIALS SHALL BE SUBJECT TO APPROVAL BY THE OWNER. WHERE ANY REQUIREMENTS ARE OMITTED FROM THE PLANT LIST, THE PLANTS FURNISHED SHALL BE NORMAL FOR THE VARIETY. PLANTS SHALL BE PRUNED PRIOR TO DELIVERY ONLY UPON THE APPROVAL OF THE OWNER.
    - MEASUREMENTS: THE HEIGHT AND/OR WIDTH OF TREES SHALL BE MEASURED FROM THE GROUND OR ACROSS THE NORMAL SPREAD OF BRANCHES WITH THE PLANTS IN THEIR NORMAL POSITION. THIS MEASUREMENT SHALL NOT INCLUDE THE IMMEDIATE TERMINAL GROWTH. PLANTS LARGER IN SIZE THAN THOSE SPECIFIED IN THE PLANT LIST MAY BE USED IF APPROVED BY THE OWNER. IF THE USE OF LARGER PLANTS IS APPROVED, THE BALL OF EARTH OR SPREAD OF ROOTS SHALL BE INCREASED IN PROPORTION TO THE SIZE OF THE PLANT.
    - INSPECTION: PLANTS SHALL BE SUBJECT TO INSPECTION AND APPROVAL AT THE PLACE OF GROWTH, OR UPON DELIVERY TO THE SITE, AS DETERMINED BY THE OWNER, FOR QUALITY, SIZE, AND VARIETY. SUCH APPROVAL SHALL NOT IMPAIR THE RIGHT OF INSPECTION AND REJECTION AT THE SITE DURING PROGRESS OF THE WORK OR AFTER COMPLETION FOR SIZE AND CONDITION OF BALLS OR ROOTS. LATENT DEFECTS OR INJURIES. REJECTED PLANTS SHALL BE REMOVED IMMEDIATELY FROM THE SITE. NOTICE REQUESTING INSPECTION SHALL BE SUBMITTED IN WRITING BY THE CONTRACTOR AT LEAST ONE (1) WEEK PRIOR TO ANTICIPATED DATE.
- SOIL MIXTURE (PLANTING MEDIUM, PLANTING MIX, TOPSOIL MIX)**
  - ALL PLANTING BED PIT BACKFILL AREAS TO BE PREPARED USING COMPOST, SHARP SCREENED SAND AND EXPANDED SHALE BY SOIL BUILDING SOLUTIONS, LIVING EARTH, OR APPROVED EQUAL. TILL SOIL AMENDMENTS INTO EXISTING SOIL TO DEPTHS PER PLANTING DETAILS (12" DEPTH MIN). FINISHED GRADES OF PLANTING BEDS TO BE 1" BELOW FINISHED GRADE OF ADJACENT CONCRETE MOW STRIP OR AS SHOWN ON GRADING PLAN. PLANTING BED PIT SOIL SHALL BE A MIXTURE OF APPROXIMATELY 50% WEED-FREE EXISTING SOIL, 50% COMPOST, 10% EXPANDED SHALE, AND 5% SCREENED SHARP SAND. 98.5% OF THE PLANTING BED PIT SOIL PARTICLES WILL PASS THROUGH A 1/2 INCH SCREEN AND 99% OR MORE SHALL PASS THROUGH A 3/4 INCH SCREEN. COLOR TO BE A MEDIUM BROWN WITH A WEIGHT OF 1500-2250 LBS. PER CUBIC YARD (DEPENDS ON THE MOISTURE CONTENT).
  - ALL SOD AND SEED AREAS TO BE PREPARED USING COMPOST AND SHARP SCREENED SAND, BY SOIL BUILDING SOLUTIONS, LIVING EARTH, OR APPROVED EQUAL. TILL SOIL AMENDMENTS INTO EXISTING SOIL TO DEPTHS PER PLANTING DETAILS (4" DEPTH MIN.). TOPSOIL SHALL BE A MIXTURE OF APPROXIMATELY 50% WEED-FREE EXISTING SOIL, 40% COMPOST, AND 10% SHARP SCREENED SAND. TOPSOIL SHALL BE NATURAL, FRIABLE, FERTILE, PH RANGE OF 5.0-6.5 WITH 25% (MIN) ORGANIC MATERIAL, AND FREE OF TRASH, DEBRIS, STONES, WEEDS AND TWIGS/BRANCHES. THE PARTICLE SIZES SHALL BE SUCH THAT 98.5% OF THE TOPSOIL WILL PASS THROUGH A 1/2 INCH SCREEN AND 99% OR MORE SHALL PASS THROUGH A 3/4 INCH SCREEN. TOPSOIL SHALL BE REVIEWED/ APPROVED BY OWNER/ LANDSCAPE ARCHITECT PRIOR TO INSTALLATION. CONTRACTOR TO SUBMIT SAMPLES IN 1 GAL. (MIN) CONTAINER.
  - THE CONTRACTOR SHALL REESTABLISH ANY ADDITIONAL DISTURBED AREAS NOT SHOWN ON THE PLANS WITH A FULL COVERING OF SOD OR SEED. THE CONTRACTOR SHALL PROVIDE 4" DEPTH (MIN) PREPARED TOPSOIL IN ALL AREAS TO RECEIVE SEED OR SOD AT NO ADDITIONAL COST.
  - TREE PLANTING PITS SHALL BE BACKFILLED WITH COMPOST BY SOIL BUILDING SOLUTIONS, LIVING EARTH OR APPROVED EQUAL AND NATIVE SOIL. THE TOP 1/3 OF EACH TREE PIT SHALL RECEIVE BACKFILL MATERIAL OF 80% WEED FREE NATIVE SOIL AND 20% COMPOST. THE BOTTOM 2/3 OF EACH TREE PIT SHALL RECEIVE BACKFILL MATERIAL OF 100% WEED FREE NATIVE SOIL.
  - EXISTING SOIL USED IN PLANT BACKFILL AND TOPSOIL PREP SHALL BE REASONABLY FREE OF STONES, LIME, LUMPS OF CLAY, ROOTS AND OTHER FOREIGN MATTER. EXISTING SOIL SHALL HAVE A MINIMUM ORGANIC COMPOSITION OF 25% AND THE ACIDITY SHALL BE BETWEEN 5.0 AND 7.0 pH. CONTRACTOR SHALL SUBMIT A 1 GAL. MINIMUM SAMPLE OF THE EXISTING SOIL TO AN APPROVED TESTING FACILITY TO VERIFY COMPOSITION, ACIDITY AND ORGANIC CONTENT.
  - IF SOIL FAILS TO ACHIEVE THE AFORESAID pH AND ORGANIC COMPOSITION QUANTITIES, THE CONTRACTOR SHALL TILL AN ADEQUATE AMOUNT OF COMPOST IN TO THE EXISTING SOIL UNTIL IT MEETS THE REQUIREMENTS PRIOR TO COMBINING WITH OTHER SPECIFIED SOIL AMENDMENTS.
  - CONTRACTOR TO SUBMIT SAMPLES OF SOIL MIXTURE AND AMENDMENTS FOR OWNER'S REPRESENTATIVE APPROVAL PRIOR TO PLANT INSTALLATION OPERATIONS COMMENCE.
  - WHERE LIME STABILIZED SOIL IS ENCOUNTERED, LAWN AREAS SHALL BE EXCAVATED TO A DEPTH OF 12"; PLANT BEDS SHALL BE EXCAVATED TO A DEPTH OF 24"; AND TREE PITS SHALL BE EXCAVATED TO A DEPTH OF 36"; AND BACKFILLED WITH CLEAN NATIVE SOIL (E.5) AND APPROVED PLANTING SOIL (E.1-4).
- WATER**
  - WATER NECESSARY FOR PLANTING AND MAINTENANCE SHALL BE OF SATISFACTORY QUALITY TO ELIMINATE AN ADEQUATE GROWTH OF PLANTS AND SHALL NOT CONTAIN HARMFUL, NATURAL, OR MAN-MADE ELEMENTS DETRIMENTAL TO PLANTS. WATER MEETING THE ABOVE STANDARD SHALL BE OBTAINED ON THE SITE FROM THE OWNER, IF AVAILABLE, AND THE CONTRACTOR SHALL BE RESPONSIBLE TO MAKE ARRANGEMENTS FOR ITS USE BY HIS TANKS, HOSES, SPRINKLERS, ETC. IF SUCH WATER IS NOT AVAILABLE AT THE SITE, THE CONTRACTOR SHALL PROVIDE SUCH SATISFACTORY WATER FROM SOURCES OFF THE SITE AT NO ADDITIONAL COST TO THE OWNER.
- COMMERCIAL FERTILIZER**
  - COMMERCIAL FERTILIZER SHALL BE A COMPLETE FORMULA; IT SHALL BE UNIFORM IN COMPOSITION, DRY AND FREE FLOWING. THIS FERTILIZER SHALL BE DELIVERED TO THE SITE IN THE ORIGINAL UNOPENED CONTAINERS. EACH BAG/CONTAINER SHALL BE GUARANTEED TO ANALYZE: FIFTY PERCENT (50%) OF THE NITROGEN SHALL BE DERIVED FROM NATURAL ORGANIC SOURCES. THE FOLLOWING FERTILIZERS SHALL BE USED AND APPLIED AT RATES AS SUGGESTED BY MANUFACTURER'S SPECIFICATIONS:  
 SHRUBS AND TREES - M/LORGANITE, OR APPROVED EQUAL  
 ANNUALS AND GROUNDCOVERS - OSMOCOTE/SIERRA BLEN 14-14-14  
 SOD - 8-8-8 FERTILIZER
  - IN ADDITION TO SURFACE APPLIED FERTILIZERS, ALL CONTAINER GROWN AND FIELD GROWN PLANT MATERIAL SHALL RECEIVE "AGRIFORM" PLANTING TABLETS 24-10-5 FORMULA, 21 GRAIN OR EQUAL. THESE TABLETS SHALL BE PLACED AT A DEPTH OF ROOT BALL AT THE RATE AS SPECIFIED BY MANUFACTURER.
- MULCH**
  - MULCH MATERIAL SHALL BE MOISTENED AT THE TIME OF APPLICATION TO PREVENT WIND DISPLACEMENT, AND APPLIED AT A DEPTH OF 3 INCHES. MULCH TO BE HARDWOOD SHREDDED MULCH EXCEPT WHERE NOTED IN PLANS AS BEING ROCK MULCH. ALL MULCH SHALL BE FREE OF MAN-MADE FOREIGN MATTER, LUMBER, TREATED MATERIALS, PALLETS, WEEDS, GRASS, AND LEAVES.

- DIGGING AND HANDLING**
  - PROTECT ROOTS OR BALLS OF PLANTS AT ALL TIMES FROM SUN AND DRYING WINDS, WATER AND FREEZING. AS NECESSARY UNTIL PLANTING. PLANT MATERIALS SHALL BE ADEQUATELY PACKED TO PREVENT BREAKAGE AND DRYING OUT DURING TRAVEL. TREES TRANSPORTED MORE THAN TEN (10) MILES OR WHICH ARE NOT PLANTED WITHIN THREE (3) DAYS OF DELIVERY TO SITE SHALL BE SPRAYED WITH AN ANTI-TRANSPIRANT PRODUCT (CWLTPRIP OR EQUAL) TO MINIMIZE TRANSPIRATIONAL WATER LOSS.
  - BALLED AND BURLAPPED PLANTS (BAB) SHALL BE DUG WITH FRM. NATURAL BALLS OF SOIL OF SUFFICIENT SIZE TO ENCOMPASS THE FIBROUS AND FEEDING ROOTS OF THE PLANTS. NO PLANTS MOVED WITH A BALL SHALL BE PLANTED IF THE BALL IS CRACKED OR BROKEN. PLANTS BALLED AND BURLAPPED OR CONTAINER GROWN SHALL NOT BE HANDLED BY STEMS.
  - PLANTS MARKED "BR" IN THE PLANT LIST SHALL BE DUG WITH BARE ROOTS. THE ROOTS SHALL NOT BE CUT WITHIN THE MINIMUM SPREAD SPECIFIED IN THE PLANT LIST. CARE SHALL BE EXERCISED THAT THE ROOTS DO NOT DRY OUT IN MOVING AND PRIOR TO PLANTING.
  - PROTECTION OF PALMS IF APPLICABLE: ONLY A MINIMUM OF FRONDS SHALL BE REMOVED FROM THE CROWN OF THE PALM TREES TO FACILITATE MOVING AND HANDLING. CLEAR TRUNK (CT) SHALL BE AS SPECIFIED AFTER THE MINIMUM OF FRONDS HAVE BEEN REMOVED. ALL PALMS SHALL BE BRACED PER DETAIL.
  - EXCAVATION OF TREE PITS SHALL BE DONE USING EXTREME CARE TO AVOID DAMAGE TO SURFACE AND SUBSURFACE ELEMENTS SUCH AS UTILITIES OR HARDSCAPE ELEMENTS, FOOTERS AND PREPARED SUB-BASES.
- CONTAINER GROWN STOCK**
  - ALL CONTAINER GROWN MATERIAL SHALL BE HEALTHY, VIGOROUS, WELL-ROOTED PLANTS AND ESTABLISHED IN THE CONTAINER IN WHICH THEY ARE SOLD. THE PLANTS SHALL HAVE TOP WHICH ARE OF GOOD QUALITY AND ARE IN A HEALTHY GROWING CONDITION.
  - AN ESTABLISHED CONTAINER GROWN PLANT SHALL BE TRANSLANTED INTO A CONTAINER AND GROWN IN THAT CONTAINER SUFFICIENTLY LONG FOR THE NEW FIBROUS ROOTS TO HAVE DEVELOPED SO THAT THE ROOT MASS WILL RETAIN ITS SHAPE AND HOLD TOGETHER WHEN REMOVED FROM THE CONTAINER. CONTAINER GROWN STOCK SHALL NOT BE HANDLED BY THEIR STEMS.
  - PLANTS ROOTS BOUND IN CONTAINERS SHALL NOT BE ACCEPTABLE.
  - SUBSTITUTION OF NON-CONTAINER GROWN MATERIAL FOR MATERIAL EXPLICITLY SPECIFIED TO BE CONTAINER GROWN WILL NOT BE PERMITTED UNLESS WRITTEN APPROVAL IS OBTAINED FROM THE OWNER AND LANDSCAPE ARCHITECT.
- COLLECTED STOCK**
  - WHEN THE USE OF COLLECTED STOCK IS PERMITTED AS INDICATED ON THE PLANT LIST SCHEDULE, THE MINIMUM SIZES OF ROOTBALLS SHALL BE EQUAL TO THAT SPECIFIED FOR THE NEXT LARGER SIZE OF NURSERY GROWN STOCK OF THE SAME VARIETY.
- NATIVE STOCK**
  - PLANTS COLLECTED FROM WILD OR NATIVE STANDS SHALL BE CONSIDERED NURSERY GROWN WHEN THEY HAVE BEEN SUCCESSFULLY REESTABLISHED IN A NURSERY ROW AND GROWN UNDER REGULAR NURSERY CULTURAL PRACTICES FOR A MINIMUM OF TWO (2) GROWING SEASONS AND HAVE ATTAINED ABSOLUTE ROOT AND TOP GROWTH TO INDICATE FULL RECOVERY FROM TRANSPANTING INTO THE NURSERY ROW.
- MATERIALS LIST**
  - QUANTITIES NECESSARY TO COMPLETE THE WORK ON THE DRAWINGS SHALL BE FURNISHED BY THE CONTRACTOR. QUANTITY ESTIMATES HAVE BEEN MADE CAREFULLY, BUT THE LANDSCAPE ARCHITECT OR OWNER ASSUMES NO LIABILITY FOR OMISSIONS OR ERRORS. SHOULD A DISCREPANCY OCCUR BETWEEN THE BIDDERS TAKE OFF AND THE PLANT LIST QUANTITY, THE LANDSCAPE ARCHITECT SHALL BE NOTIFIED FOR CLARIFICATION PRIOR TO THE SUBMISSIONS OF BIDS. ALL DIMENSIONS AND/OR SIZES SPECIFIED SHALL BE THE MINIMUM ACCEPTABLE SIZE.
- FINE GRADING**
  - FINE GRADING UNDER THIS CONTRACT SHALL CONSIST OF FINAL FINISHED GRADING OF LAWN AND PLANTING AREAS THAT HAVE BEEN ROUGH GRADED BY OTHERS. BERNING AS SHOWN ON THE DRAWINGS SHALL BE THE RESPONSIBILITY OF THE LANDSCAPE CONTRACTOR, UNLESS OTHERWISE NOTED.
  - THE LANDSCAPE CONTRACTOR SHALL FINE GRADE THE LAWN AND PLANTING AREAS TO BRING THE ROUGH GRADE UP TO FINAL FINISHED GRADE ALLOWING FOR THICKNESS OF SOD AND/OR MULCH DEPTH. THIS CONTRACTOR SHALL FINE GRADE BY HAND AND/OR WITH ALL EQUIPMENT NECESSARY INCLUDING A GRADING TRACTOR WITH FRONT-END LOADER FOR TRANSPORTING SOIL WITHIN THE SITE.
  - ALL PLANTING AREAS SHALL BE GRADED AND MAINTAINED TO ALLOW FREE FLOW OF SURFACE WATER. AREAS ADJACENT TO BUILDINGS SHALL SLOPE AWAY FROM THE BUILDINGS.
- PLANTING PROCEDURES**
  - CLEANING UP BEFORE COMMENCING WORK: THE CONTRACTOR SHALL CLEAN UP WORK AND SURROUNDING AREAS OF ALL RUBBISH OR OBJECTIONABLE MATTER, ALL MORTAR, CEMENT, AND TOXIC MATERIAL SHALL BE REMOVED FROM THE SURFACE OF ALL PLANT BEDS. THESE MATERIALS SHALL NOT BE MIXED WITH THE SOIL. SHOULD THE CONTRACTOR FIND SUCH SOIL CONDITIONS BENEATH THE SOIL WHICH WILL IN ANY WAY ADVERSELY AFFECT THE PLANT GROWTH, HE SHALL IMMEDIATELY CALL IT TO THE ATTENTION OF THE LANDSCAPE ARCHITECT OR OWNER. FAILURE TO DO SO BEFORE PLANTING SHALL MAKE THE CORRECTIVE MEASURES THE RESPONSIBILITY OF THE CONTRACTOR.
  - VERIFY LOCATIONS OF ALL UTILITIES, CONDUITS, SUPPLY LINES AND CABLES, INCLUDING BUT NOT LIMITED TO: ELECTRIC, GAS LINES AND TANKS), WATER, SANITARY LINES, STORMWATER LINES, CABLE AND TELEPHONE. PROPERLY MAINTAIN AND PROTECT EXISTING UTILITIES.
  - SUBGRADE EXCAVATION: SITE CONTRACTOR IS RESPONSIBLE TO REMOVE ALL EXISTING AND IMPORTED LIMESTONE AND LIMESTONE SUB-BASE FROM ALL LANDSCAPE PLANTING AREAS TO A MINIMUM DEPTH OF 36". SITE CONTRACTOR IS RESPONSIBLE TO BACKFILL THESE PLANTING AREAS TO ROUGH FINISHED GRADE WITH CLEAN TOPSOIL FROM AN ON-SITE SOURCE OR AN IMPORTED SOURCE. IF LIMESTONE OR OTHER ADVERSE CONDITIONS OCCUR IN PLANTING AREAS AFTER 36" DEEP EXCAVATION BY SITE CONTRACTOR, AND POSITIVE DRAINAGE CAN NOT BE ACHIEVED, LANDSCAPE CONTRACTOR SHALL CONTACT LANDSCAPE ARCHITECT OR OWNER.
  - FURNISH NURSERY'S CERTIFICATE OF COMPLIANCE WITH ALL REQUIREMENTS AS HEREIN SPECIFIED AND REQUIRED. INSPECT AND SELECT PLANT MATERIALS BEFORE PLANTS ARE DUG AT NURSERY OR GROWING SITE.
  - GENERAL: COMPLY WITH APPLICABLE FEDERAL, STATE, COUNTY, AND LOCAL REGULATIONS GOVERNING LANDSCAPE MATERIALS AND WORK. CONFORM TO ACCEPTED HORTICULTURAL PRACTICES AS USED IN THE TRADE. PLANTS SHALL BE PROTECTED UPON ARRIVAL AT THE SITE BY BEING THOROUGHLY WATERED AND PROPERLY MAINTAINED UNTIL PLANTED. PLANTS SHALL NOT REAM UNPROTECTED FOR A PERIOD EXCEEDING TWENTY-FOUR (24) HOURS. AT ALL TIMES WORKMANLIKE METHODS CUSTOMARY IN GOOD HORTICULTURAL PRACTICES SHALL BE EXERCISED.
  - THE WORK SHALL BE COORDINATED WITH OTHER TRADES TO PREVENT CONFLICTS. COORDINATE THE PLANTING WITH THE IRRIGATION WORK TO ASSURE ADEQUATE FLOW OF WATER AND PROPER LOCATION OF IRRIGATION ITEMS AND PLANTS.
  - ALL PLANTING PITS SHALL BE EXCAVATED TO SIZE AND DEPTH IN ACCORDANCE WITH THE USA STANDARD FOR NURSERY STOCK 289.1, UNLESS SHOWN OTHERWISE ON THE DRAWINGS, AND BACKFILLED WITH THE PREPARED PLANTING SOIL AS SPECIFIED HEREIN BEFORE SECTION H. TEST ALL TREE PITS WITH WATER BEFORE PLANTING TO ASSURE PROPER DRAINAGE PERCOLATION IS AVAILABLE. NO ALLOWANCE WILL BE MADE FOR LOST PLANTS DUE TO IMPROPER DRAINAGE. IF POOR DRAINAGE EXISTS, UTILIZE PLANTING DETAIL THAT ADDRESSES THIS CONDITION. TREES SHALL BE SET PLUMB AND HELD IN POSITION UNTIL THE PLANTING MIXTURE HAS BEEN FLOWED INTO PLACE WITH A SLOW, FULL HOSE STREAM. ALL PLANTING SHALL BE PERFORMED BY PERSONNEL FAMILIAR WITH PLANTING PROCEDURE AND UNDER THE SUPERVISION OF A QUALIFIED PLANTING FOREMAN. PROPER "JETTING" BY SHALL BE ASSURED TO ELIMINATE AIR POCKETS AROUND THE ROOTS. "JET STICK" OR EQUAL IS RECOMMENDED.
  - TAKE ALL NECESSARY PRECAUTIONS TO AVOID DAMAGE TO BUILDINGS AND BUILDING STRUCTURES WHILE INSTALLING TREES.
  - SOIL MIXTURE SHALL BE AS SPECIFIED IN SECTION H OF THESE SPECIFICATIONS. IN ADDITION, EACH PLANTING PIT SHALL RECEIVE 21-GRAIN "AGRIFORM" PLANTING TABLETS PER MANUFACTURER'S SPECIFICATIONS OR AS FOLLOWS: TWO (2) TABLETS PER 1 GAL. PLANT - THREE (3) TABLETS PER 3 GAL. PLANT - FOUR (4) TABLETS PER 10 GAL. PLANT - LARGER MATERIAL - TWO (2) TABLETS PER 1/2" OF TRUNK CALIPER.
  - TREES AND SHRUBS SHALL BE SET STRAIGHT AND AT SUCH A LEVEL THAT AFTER SETTLEMENT, THE PLANT CROWN WILL STAND ONE (1) TO TWO (2) INCHES ABOVE GRADE. EACH PLANT SHALL BE SET IN THE CENTER OF THE PIT. PLANTING SOIL MIXTURE SHALL BE BACKFILLED AND THOROUGHLY TAMPED AROUND THE BALL AND SHALL BE SETTLED BY WATER AFTER TAMPING.
  - FILL HOLES WITH SOIL MIXTURE, MAKING CERTAIN ALL SOIL IS SATURATED. TO DO THIS, FILL HOLE WITH WATER AND ALLOW TO SOAK MINIMUM TWENTY (20) MINUTES, STIRRING IF NECESSARY TO GET SOIL THOROUGHLY WET. PACK LIGHTLY WITH FEET. ADD MORE WET SOIL MIXTURE. DO NOT COVER TOP OF BALL WITH SOIL MIXTURE. ONLY WITH MULCH. ALL BURLAP ROPE, WIRES, ETC. SHALL BE REMOVED FROM THE SIDES AND TOPS OF BALLS, BUT NO BURLAP SHALL BE PULLED FROM UNDERNEATH.
  - PRUNING: EACH TREE SHALL BE PRUNED TO PRESERVE THE NATURAL CHARACTER OF THE PLANT AS SHOWN ON THE DRAWINGS. ALL SOFT WOOD OR SUCKER GROWTH AND ALL BROKEN OR BADLY DAMAGED BRANCHES SHALL BE REMOVED WITH A CLEAN CUT.
  - SHRUBS AND GROUND COVER PLANTS SHALL BE EVENLY SPACED IN ACCORDANCE WITH THE DRAWINGS AND AS INDICATED ON THE PLANT LIST. CULTIVATE ALL PLANTING AREAS TO A MINIMUM DEPTH OF 6". REMOVE AND DISPOSE ALL DEBRIS. TILL INTO TOP 4" OF THE PLANTING SOIL MIX AS SPECIFIED IN SECTION I. THOROUGHLY WATER ALL PLANTS AFTER INSTALLATION.

- PLANTING PROCEDURES (CONTINUED)**
  - TREE GUYING AND BRACING SHALL BE INSTALLED BY THE LANDSCAPE CONTRACTOR IN ACCORDANCE WITH THE PLANS TO INSURE STABILITY AND MAINTAIN TREES IN AN UPRIGHT POSITION. IF THE LANDSCAPE CONTRACTOR AND OWNER DECIDE TO WAIVE THE TREE GUYING AND BRACING, THE OWNER SHALL NOTIFY THE LANDSCAPE ARCHITECT IN WRITING OF THEIR INTENTIONS AND AGREE TO HOLD HARMLESS THE LANDSCAPE ARCHITECT IN THE EVENT ANY TREES FALL DOWN AND DAMAGE PERSON OR PROPERTY.
  - MULCHING: PROVIDE A THREE (3) INCH MINIMUM LAYER OF SPECIFIED MULCH OVER THE ENTIRE AREA OF EACH SHRUB BED, GROUND COVER AND VINE BED AND TREE PIT.
  - HERBICIDE WEED CONTROL: ALL PLANT BEDS SHALL BE KEPT FREE OF NOXIOUS WEEDS UNTIL FINAL ACCEPTANCE OF WORK. IF DIRECTED BY THE OWNER, "MOW-UP" SHALL BE APPLIED FOR WEED CONTROL BY QUALIFIED PERSONNEL TO ALL PLANTING AREAS IN SPOT APPLICATIONS PER MANUFACTURER'S PRECAUTIONS AND SPECIFICATIONS. PRIOR TO FINAL INSPECTION, TREAT ALL PLANTING BEDS WITH AN APPROVED PRE-EMERGENT HERBICIDE AT AN APPLICATION RATE RECOMMENDED BY THE MANUFACTURER.
- LAWN SODDING**
  - THE WORK CONSISTS OF LAWN BED PREPARATION, SOIL PREPARATION, AND SODDING COMPLETE, IN STRICT ACCORDANCE WITH THE SPECIFICATIONS AND THE APPLICABLE DRAWINGS TO PRODUCE A GRASS LAWN ACCEPTABLE TO THE OWNER.
  - LAWN BED PREPARATION: ALL AREAS THAT ARE TO BE SODDED SHALL BE CLEARED OF ANY ROUGH GRASS, WEEDS, AND DEBRIS, AND THE GROUND BROUGHT TO AN EVEN GRADE. THE WHOLE SURFACE SHALL BE ROLLED WITH A ROLLER WEIGHING NOT MORE THAN ONE-HUNDRED (100) POUNDS PER FOOT OF WIDTH DURING THE ROLLING. ALL DEPRESSIONS CAUSED BY SETTLEMENT OF ROLLING SHALL BE FILLED WITH ADDITIONAL SOIL, AND THE SURFACE SHALL BE REGRADED AND ROLLED UNTIL PRESENTING A SMOOTH AND EVEN FINISH THAT IS UP TO THE REQUIRED GRADE.
  - SOIL PREPARATION: PREPARE LOOSE BED FOUR (4) INCHES DEEP. APPLY FERTILIZER AT RATE OF TWENTY (20) POUNDS PER ONE THOUSAND (1000) SQUARE FEET. APPLICATION SHALL BE UNIFORM, UTILIZING APPROVED MECHANICAL SPREADERS. MIX FERTILIZER THOROUGHLY WITH THE SOIL TO A DEPTH OF THREE (3) INCHES. HAND RAKE UNTIL ALL BUMPS AND DEPRESSIONS ARE REMOVED. WET PREPARED AREA THOROUGHLY.
- SODDING**
  - THE CONTRACTOR SHALL SOD ALL AREAS THAT ARE NOT PAVED OR PLANTED AS DESIGNATED ON THE DRAWINGS WITHIN THE CONTRACT LIMITS, UNLESS SPECIALLY NOTED OTHERWISE.
  - THE SOD SHALL BE CERTIFIED TO MEET THE STATE PLANT BOARD SPECIFICATIONS, ABSOLUTELY TRUE TO VARIETY, TYPE, AND FREE FROM WEEDS, FUNGUS, INSECTS AND DISEASE OF ANY KIND.
  - SOD PANELS SHALL BE Laid TIGHTLY TOGETHER SO AS TO MAKE A SOD DOTTED LAWN AREA. SOD SHALL BE Laid UNIFORMLY AGAINST THE EDGES OF ALL CURBS AND OTHER HARDSCAPE ELEMENTS PAVED AND PLANTED AREAS. ADJACENT TO BUILDINGS, A FOUR INCH MULCH STRIP SHALL BE PROVIDED. IMMEDIATELY FOLLOWING SOD LAYING, THE LAWN AREAS SHALL BE ROLLED WITH A LAWN ROLLER CUSTOMARILY USED FOR SUCH PURPOSES, AND THEN THOROUGHLY IRRIGATED. IF, IN THE OPINION OF THE OWNER, TOP-DRESSING IS NECESSARY AFTER ROLLING TO FILL THE VOIDS BETWEEN THE SOD PANELS AND TO EVEN OUT INCONSISTENCIES IN THE SOD, CLEAN SAND AS APPROVED BY THE LANDSCAPE ARCHITECT OR OWNER SHALL BE UNIFORMLY SPREAD OVER THE ENTIRE SURFACE OF THE SOD AND THOROUGHLY WATERED IN.
  - DURING DELIVERY, PRIOR TO AND DURING THE PLANTING OF THE LAWN AREAS, THE SOD PANELS SHALL AT ALL TIMES BE PROTECTED FROM EXCESSIVE DRYING AND UNNECESSARY EXPOSURE OF THE ROOTS TO THE SUN. ALL SOD SHALL BE STACKED SO AS NOT TO BE DAMAGED BY SWEATING OR EXCESSIVE HEAT AND MOISTURE.
- SEEDING**
  - PROVIDE FRESH, CLEAN, NEW CROP LAWN SEED MIXTURE. FURNISH TO OWNER DEALERS GUARANTEED STATEMENT OF COMPOSITION OF MIXTURE AND PERCENTAGE OF PURITY AND GERMINATION OF EACH VARIETY.
  - SEED MIXTURE: PROVIDE SEED OF GRASS SPECIES AND VARIETIES, PROPORTIONS BY WEIGHT AND MINIMUM PERCENTAGES OF PURITY, GERMINATION, AND MAXIMUM PERCENTAGE OF WEED SEED. SEED MIXTURES VARY BY REGION AND SEASON AND SHALL COMPLY WITH STATE DO AND LOCAL SOIL CONSERVATION SERVICE STANDARDS FOR LAWN TURF.
  - DO NOT PERFORM SEEDING IN WINDY CONDITIONS.
  - SEEDING SHALL BE DISPERSED IN 2 DIRECTIONS AT RIGHT ANGLES TO EACH OTHER.
  - PERMANENT SEED AND MULCH CUT AND FILL SLOPES AS CONSTRUCTION PROCEDURES TO EXTEND CONSIDERED DESIRABLE AND PRACTICAL. IN THE EVENT IT IS NOT PRACTICAL, TO SEED AREAS, SLOPES SHALL BE STABILIZED WITH STRAW MULCH AND TACKLER, BIONEER, NETTING, BLANKETS OR OTHER MEANS TO REDUCE THE EROSION POTENTIAL OF THE AREA.
  - SEED LAWN AREAS BY SOWING EVENLY WITH APPROVED MECHANICAL SEEDER AT RATE OF MINIMUM OF 6 POUNDS PER 1,000 SQUARE FEET. AMOUNT WILL VARY DEPENDING ON VARIETY AND/OR SPECIES. CULTI-PACKER OR APPROVED SIMILAR EQUIPMENT MAY BE USED TO COVER SEED AND TO FORM SEEDBED IN ONE OPERATION. IN AREAS UNACCESSIBLE TO CULTI-PACKER, LIGHTLY RAKE SEEDS GROUND WITH FLEXIBLE RAKES AND ROLL WITH WATER BALLAST ROLLER. AFTER ROLLING, MULCH WITH STRAW MULCH AT THE RATE OF 2 TONS PER ACRE.
  - SEEDING LAYER OF SOIL FOR SEED AREAS SHALL BE KEPT MOIST DURING GERMINATION PERIOD. WATER SEEDED AREAS TWICE FIRST WEEK TO MINIMUM DEPTH OF 6 INCHES WITH FINE SPRAY AND ONCE PER WEEK THEREAFTER AS NECESSARY TO SUPPLEMENT NATURAL RAIN TO EQUIVALENT OF 6 INCHES DEPTH.
- LAWN MAINTENANCE**
  - WITHIN THE CONTRACT LIMITS, THE CONTRACTOR SHALL PRODUCE A DENSE, WELL ESTABLISHED LAWN. THE CONTRACTOR SHALL BE RESPONSIBLE FOR THE REPAIR AND RE-SODDING OF ALL ERODED, SUNKEN OR BARE SPOTS UNTIL CERTIFICATION OF ACCEPTABILITY BY THE LANDSCAPE ARCHITECT OR OWNER. REPAIRED SODDING SHALL BE ACCOMPLISHED AS IN THE ORIGINAL WORK (INCLUDING REGRADEING IF NECESSARY).
  - WATER EVERY DAY FOR TEN (10) SUCCESSIVE DAYS, THEN WATER THREE (3) TIMES PER WEEK (AT EVEN INTERVALS) FOR TWO (2) ADDITIONAL WEEKS. ALL WATERING SHALL BE OF SUFFICIENT QUANTITY TO WET RESTORE WATER TO DEPTH OF FOUR (4) INCHES. CONTRACTOR TO DETERMINE IF SITE IS IN A DROUGHT RESTRICTION AREA AND MUST FOLLOW CITY/COUNTY PROTOCOL, IF ANY ARE IN PLACE.
- CLEAN-UP**
  - UPON COMPLETION OF ALL PLANTING WORK AND BEFORE FINAL ACCEPTANCE, THE CONTRACTOR SHALL REMOVE ALL MATERIAL, EQUIPMENT, AND DEBRIS RESULTING FROM HIS WORK. ALL PAVED AREAS SHALL BE SUBJECT TO THE SAME KIND AND SIZE AS SPECIFIED BY THE CONTRACTOR UNTIL CERTIFICATION OF ACCEPTABILITY BY THE LANDSCAPE ARCHITECT OR OWNER. MAINTENANCE AFTER THE CERTIFICATION OF ACCEPTABILITY SHALL BE IN ACCORDANCE WITH THE SPECIFICATIONS IN THIS SECTION. CONTRACTORS ARE REQUESTED TO PROVIDE A BID ESTIMATE TO COVER LAWN CARE AND IRRIGATION MAINTENANCE FOR A PERIOD OF 90 CALENDAR DAYS COMMENCING AFTER ACCEPTANCE.
- PLANT MATERIAL MAINTENANCE**
  - ALL PLANTS AND PLANTING INCLUDED UNDER THIS CONTRACT SHALL BE MAINTAINED BY WATERING, CULTIVATING, SPRAYING, AND ALL OTHER OPERATIONS (SUCH AS RE-STAKING OR REPAIRING GUY SUPPORTS) NECESSARY TO INSURE A HEALTHY CONDITION OF THE CONTRACTOR UNTIL CERTIFICATION OF ACCEPTABILITY BY THE LANDSCAPE ARCHITECT OR OWNER. MAINTENANCE AFTER THE CERTIFICATION OF ACCEPTABILITY SHALL BE IN ACCORDANCE WITH THE SPECIFICATIONS IN THIS SECTION. CONTRACTORS ARE REQUESTED TO PROVIDE A BID ESTIMATE TO COVER LAWN CARE AND IRRIGATION MAINTENANCE FOR A PERIOD OF 90 CALENDAR DAYS COMMENCING AFTER ACCEPTANCE.
- MAINTENANCE (ALTERNATE BID ITEM)**
  - CONTRACTORS ARE REQUESTED TO PROVIDE A BID ESTIMATE FOR MAINTENANCE FOLLOWING THE INITIAL 90-DAY MAINTENANCE PERIOD ON A COST PER MONTH BASIS.
- GUARANTEE**
  - THE LIFE AND SATISFACTORY CONDITION OF ALL PLANT MATERIAL INSTALLED BY THE LANDSCAPE CONTRACTOR SHALL BE GUARANTEED BY THE CONTRACTOR FOR A MINIMUM OF ONE (1) CALENDAR YEAR COMMENCING AT THE TIME OF CERTIFICATION OF ACCEPTABILITY BY THE LANDSCAPE ARCHITECT OR OWNER.
  - THE LIFE AND SATISFACTORY CONDITION OF ALL OTHER PLANT MATERIAL (INCLUDING SOD) INSTALLED BY THE LANDSCAPE CONTRACTOR SHALL BE GUARANTEED BY THE CONTRACTOR FOR A MINIMUM OF 90 CALENDAR DAYS, COMMENCING AT THE TIME OF CERTIFICATION OF ACCEPTABILITY BY THE LANDSCAPE ARCHITECT OR OWNER.
  - REPLACEMENT: ANY PLANT NOT FOUND IN A HEALTHY GROWING CONDITION AT THE END OF THE GUARANTEE PERIOD SHALL BE REMOVED FROM THE SITE AND REPLACED AS SOON AS WEATHER CONDITIONS PERMIT. ALL REPLACEMENTS SHALL BE PLANTS OF THE SAME KIND AND SIZE AS SPECIFIED IN THE PLANT LIST. THEY SHALL BE FURNISHED PLANTED AND MULCHED AS SPECIFIED UNDER "PLANTING", AT NO ADDITIONAL COST TO THE OWNER.
  - IN THE EVENT THE OWNER DOES NOT CONTRACT WITH THE CONTRACTOR FOR LANDSCAPE (AND IRRIGATION) MAINTENANCE, THE CONTRACTOR IS ENCOURAGED TO VISIT THE PROJECT SITE PERIODICALLY DURING THE ONE YEAR WARRANTY PERIOD TO EVALUATE MAINTENANCE PROCEDURES BEING PERFORMED BY THE OWNER, AND SHALL NOTIFY THE OWNER IN WRITING OF MAINTENANCE PROCEDURES OR CONDITIONS WHICH THREATEN VIGOROUS AND HEALTHY PLANT GROWTH. IT IS SUGGESTED SUCH SITE VISITS SHALL BE CONDUCTED A MINIMUM OF ONCE PER MONTH FOR A PERIOD OF TWELVE (12) MONTHS FROM THE DATE OF ACCEPTANCE.
- FINAL INSPECTION AND ACCEPTANCE OF WORK**
  - FINAL INSPECTION AT THE END OF THE GUARANTEE PERIOD SHALL BE ON PLANTING, CONSTRUCTION AND ALL OTHER INCIDENTAL WORK PERTAINING TO THIS CONTRACT. ANY REPLACEMENT AT THIS TIME SHALL BE SUBJECT TO THE SAME KIND AND SIZE AS SPECIFIED BY THE LANDSCAPE ARCHITECT OR OWNER IN WRITING) BEGINNING WITH THE TIME OF REPLACEMENT AND ENDING WITH THE SAME INSPECTION AND ACCEPTANCE HEREIN DESCRIBED.

**Kimley»Horn**

© 2026 KIMLEY-HORN AND ASSOCIATES, INC.  
 2600 N CENTRAL EXPRESSWAY, SUITE 400  
 RICHARDSON, TX 75080  
 PHONE: 214-617-0535  
 WWW.KIMLEY-HORN.COM TX F-628

DATE: \_\_\_\_\_

REVISIONS: \_\_\_\_\_

No. \_\_\_\_\_

KHA PROJECT 06082000

DATE FEBRUARY 2026

SCALE AS SHOWN

DESIGNED BY KHA

DRAWN BY KHA

CHECKED BY ALG

02/06/2026

STATE OF TEXAS

REGISTERED LANDSCAPE ARCHITECT

NO. 12517

KHA PROJECT 06082000

DATE FEBRUARY 2026

SCALE AS SHOWN

DESIGNED BY KHA

DRAWN BY KHA

CHECKED BY ALG

02/06/2026

STATE OF TEXAS

REGISTERED LANDSCAPE ARCHITECT

NO. 12517

KHA PROJECT 06082000

DATE FEBRUARY 2026

SCALE AS SHOWN

DESIGNED BY KHA

DRAWN BY KHA

CHECKED BY ALG

02/06/2026

STATE OF TEXAS

REGISTERED LANDSCAPE ARCHITECT

NO. 12517

KHA PROJECT 06082000

DATE FEBRUARY 2026

SCALE AS SHOWN

DESIGNED BY KHA

DRAWN BY KHA

CHECKED BY ALG

02/06/2026

STATE OF TEXAS

REGISTERED LANDSCAPE ARCHITECT

NO. 12517

KHA PROJECT 06082000

DATE FEBRUARY 2026

SCALE AS SHOWN

DESIGNED BY KHA

DRAWN BY KHA

CHECKED BY ALG

02/06/2026

STATE OF TEXAS

REGISTERED LANDSCAPE ARCHITECT

NO. 12517

KHA PROJECT 06082000

DATE FEBRUARY 2026

SCALE AS SHOWN

DESIGNED BY KHA

DRAWN BY KHA

CHECKED BY ALG

02/06/2026

STATE OF TEXAS

REGISTERED LANDSCAPE ARCHITECT

NO. 12517

KHA PROJECT 06082000

DATE FEBRUARY 2026

SCALE AS SHOWN

DESIGNED BY KHA

DRAWN BY KHA

CHECKED BY ALG

02/06/2026

STATE OF TEXAS

REGISTERED LANDSCAPE ARCHITECT

NO. 12517

KHA PROJECT 06082000

DATE FEBRUARY 2026

SCALE AS SHOWN

DESIGNED BY KHA

DRAWN BY KHA

CHECKED BY ALG

02/06/2026

STATE OF TEXAS

REGISTERED LANDSCAPE ARCHITECT

NO. 12517

KHA PROJECT 06082000

DATE FEBRUARY 2026

SCALE AS SHOWN

DESIGNED BY KHA

DRAWN BY KHA

CHECKED BY ALG

02/06/2026

STATE OF TEXAS

REGISTERED LANDSCAPE ARCHITECT</