

DEMOLITION NOTES:

- 1 PROTECT EXISTING CANOPY TO REMAIN.
- 2 PROTECT EXTERIOR WALLS AND WINDOWS.
- 3 REMOVE ALL EXTERIOR AS PER REQUIRED.
- 4 EXISTING ROOF ___ TO ___. CONTRACTOR TO INSPECT, VERIFY ROOF TO EXTERIOR WALL CONDITION OF BEAMS, FLOOR JOIST AND ASSESS EXTENT OF DEMOLITION AND REPAIR.

LEGEND:

DEMOLITION FOR EXISTING CANOPY



DEMOLITION FOR EXISTING EXTERIOR WALL

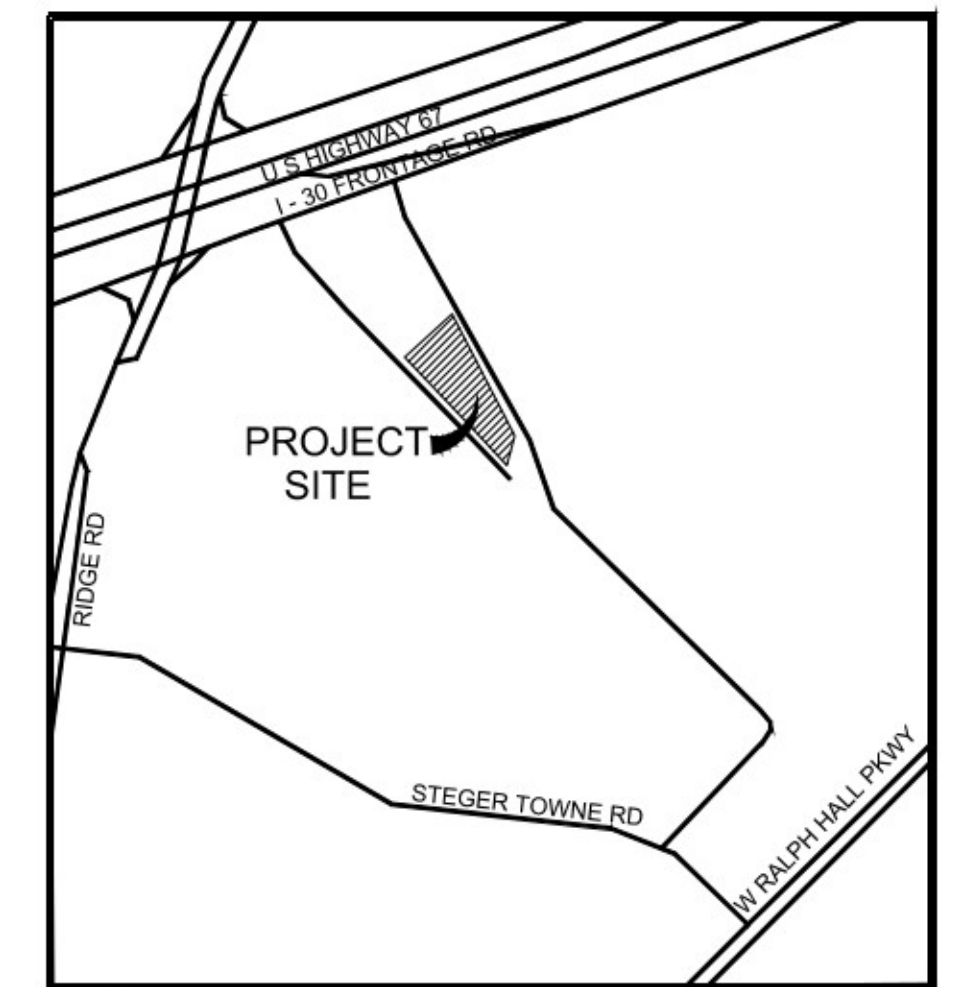
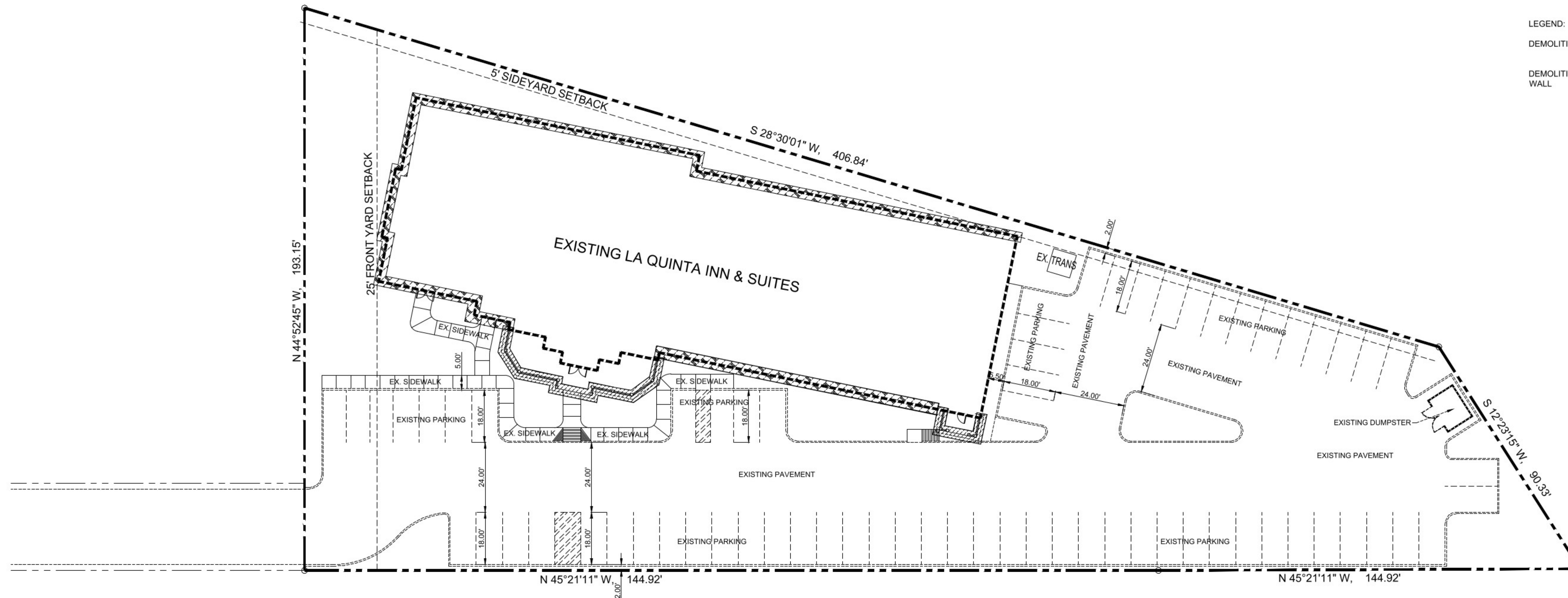
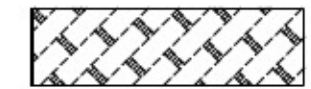

VICINITY MAP

SCALE : NONE

01 ARCHITECTURAL SITE PLAN

SCALE: 1" = 20'-0"

GRAPHIC SCALE

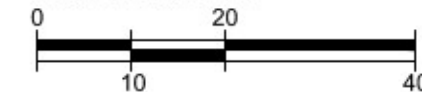

OWNERSHIP AND USE OF DRAWINGS

THESE DRAWINGS WHETHER PRINTED OR ELECTRONIC IN FORM, PREPARED BY THE ENGINEER / JR. EISENHOUR CONSULTING, LLC, ARE INSTRUMENTS OF SERVICE THROUGH WHICH THE CONTRACTOR SHALL EXECUTE THE WORK DESCRIBED HEREIN. ONLY THE ENGINEER SHALL OWN, CLAIM AUTHORSHIP, CLAIM COPYRIGHT OR RETAIN ANY OTHER RESERVED RIGHTS IN THESE DRAWINGS. REVISED OR TRANSMITTED TO ANY THIRD PARTY. THESE DRAWINGS SHALL BE USED SOLELY FOR THIS PROJECT. THE CONTRACTOR, SUBCONTRACTOR, MATERIAL OR EQUIPMENT SUPPLIER ARE PERMITTED TO USE OR REPRODUCE PORTIONS OF THE DRAWINGS RELATIVE TO THEIR PERFORMANCE CONTRACT AS SPECIFIED IN THE CONTRACT DOCUMENTS. THESE DRAWINGS SHALL NOT BE USED BY THE CONTRACTOR, SUBCONTRACTOR, MATERIAL OR EQUIPMENT SUPPLIER ON OTHER PROJECTS OR ON ADDITIONS TO THIS PROJECT OUTSIDE THE ORIGINAL SCOPE OF WORKS WITHOUT THE SPECIFIC WRITTEN CONSENT OF THE ENGINEER. OFFICIAL SUBMISSION OF THESE PLANS TO REGULATORY AGENCIES SHALL ONLY MEAN COMPLIANCE TO REGULATORY REQUIREMENTS AND SHALL NOT BE CONSTRUED AS PUBLICATION OR LOSS OF ENGINEER'S COPYRIGHTS OR OTHER RESERVED RIGHTS.

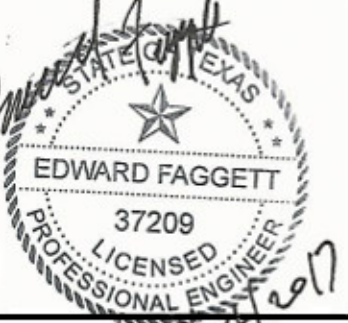
 EISENHOUR Consulting, LLC Land Development Building Design 1044-Morningside Court Mesquite, TX 75150 Cell No: 972.415.1730 Tel/Fax: 214.501.5977	
PROJECT NAME: ARCHITECTURAL SITE PLAN EXISTING LA QUINTA INN & SUITES 689-130 FRONTAGE ROAD ROCKWALL, TEXAS	
OWNER/DEVELOPER : JAY SOUN cell: 817.991.6034 email: jaysoun@gmail.com	
ENGINEER COMPANY: EDWARD M. FAGGETT P.O. BOX 17605 FORT WORTH, TEXAS 76102	
PROJECT STATUS: FOR PERMITTING	ENGINEER'S SIGNED/SEAL: 
PROJECT MANAGER: DESIGN COORDINATOR: REVISION DATE: 02/13/17 PLOT DATE: 02/13/17 DRAWING BY:	DATE: ON THE DATE INDICATED HEREIN, I, THE ENGINEER, CERTIFY THAT I AM A LICENSED PROFESSIONAL ENGINEER UNDER THE TEXAS ENGINEERING ACT. SHEET: ASP OF: _____

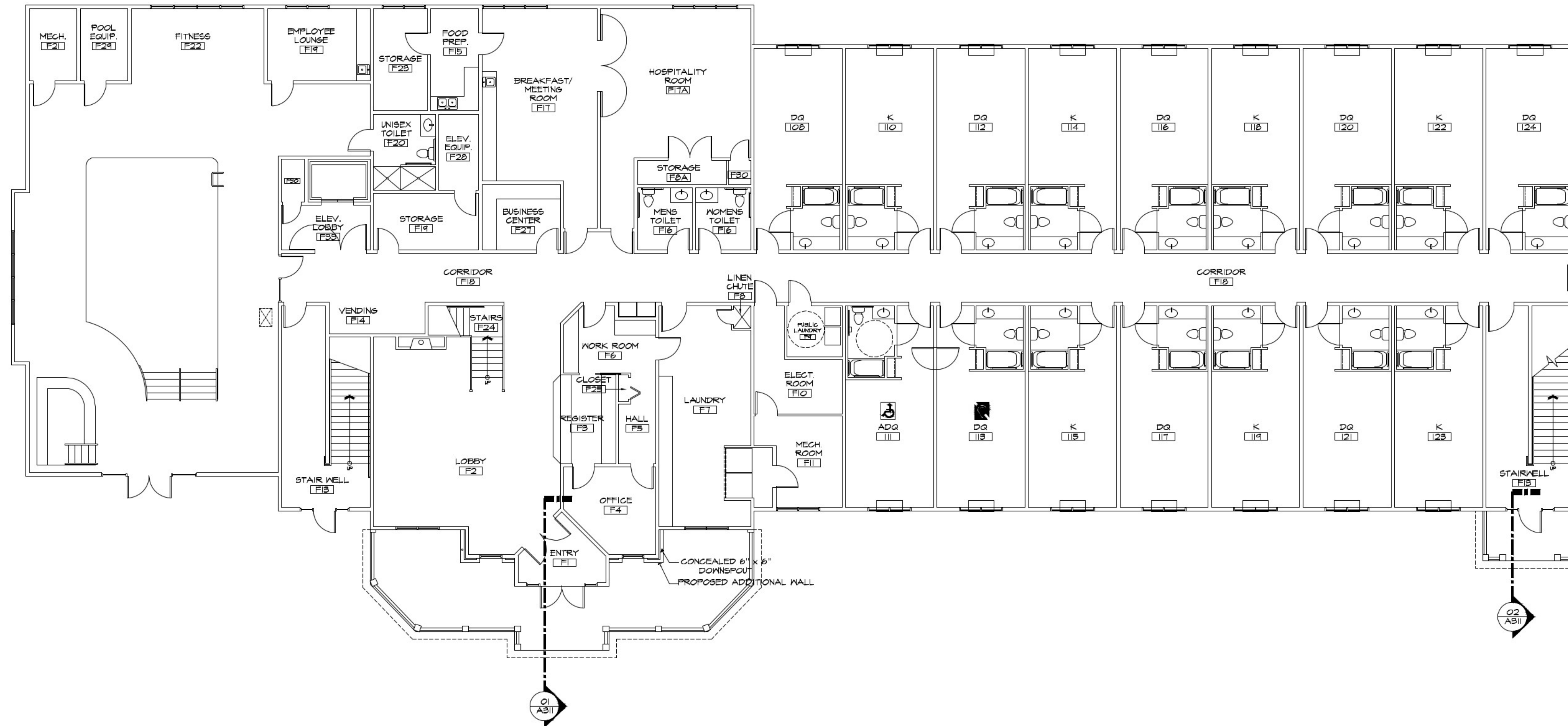

EXISTING FIRST FLOOR PLAN
SCALE: 1/8"=1'-0"

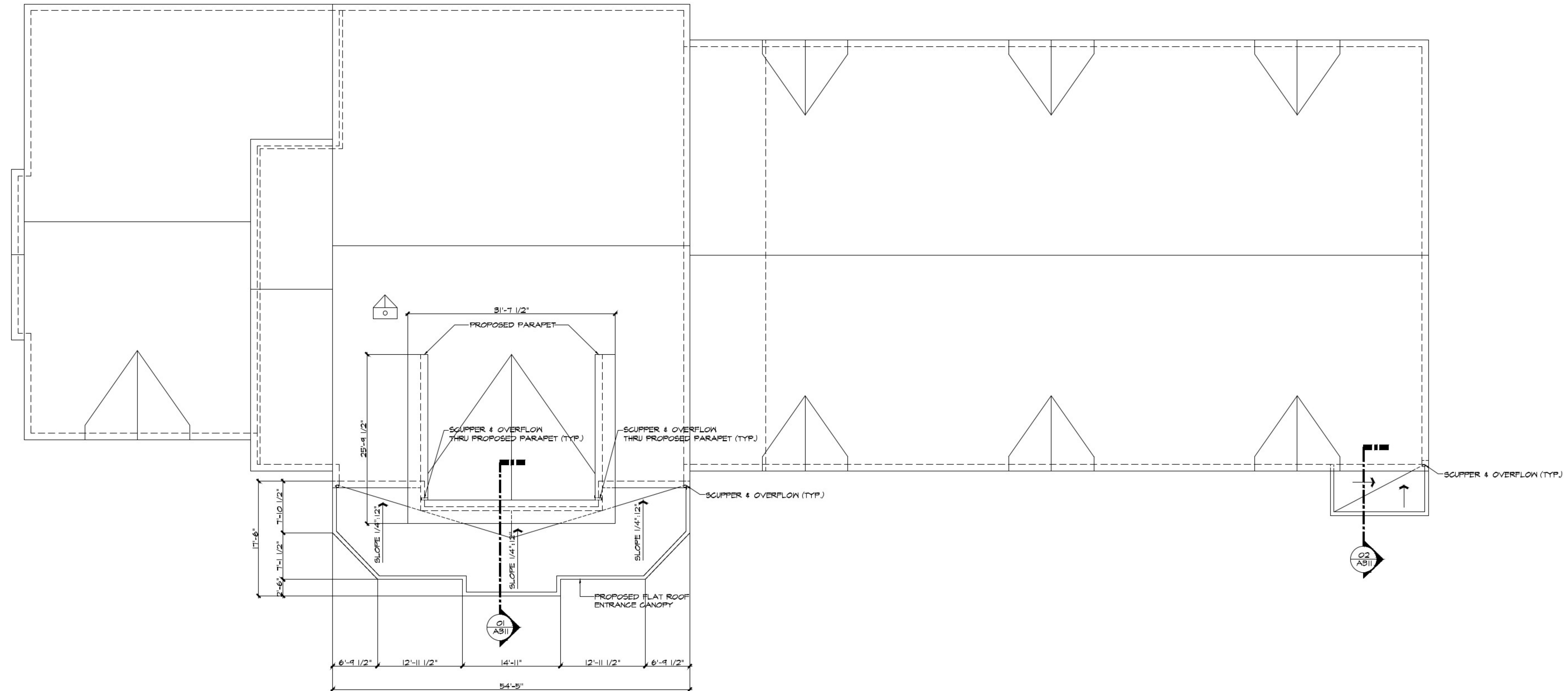

ROOF PLAN
SCALE: 1/8"=1'-0"



ENGINEER :
EDWARD M. FAGGETT
P.O. BOX 17605
FORT WORTH, TEXAS 76102

OWNER/DEVELOPER :
JAY SOUN
CELL : 817.991.6034
email: jaysoun@gmail.com

Extg. LA Quinta Inn & Suites
689 I-30 FRONTAGE ROAD
ROCKWALL, TEXAS

ENGINEER SEAL



PROJECT STATUS :
FOR PERMITTING
PROJECT MANAGER :
FREDERICK L. GATELA
DESIGN COORDINATOR :
--
DRAWING BY :
--
JOB ORDER :
--

REVISION DATE:
:
:
:

SHEET :

A220

02/14/2017



04 REAR ELEVATION
SCALE: 1/8"=1'-0"

MATERIAL	DESIGNATION	FRONT	REAR	RIGHT	LEFT
		AREA SF. PCT.	AREA SF. PCT.	AREA SF. PCT.	AREA SF. PCT.
CERAMIC PANELS	G1	594 SF. 6%	-	177 SF. 6%	294 SF. 7%
EIPS	G2	2,941 SF. 37%	2,318 SF. 65%	244 SF. 8%	1,764 SF. 56%
EIPS	G3	1,711 SF. 18%	1,807 SF. 23%	1,172 SF. 13%	656 SF. 21%
EIPS	G4	2,147 SF. 24%	442 SF. 2%	305 SF. 1%	493 SF. 4%
ALUMINUM	G7	55 SF. 2%	-	43 SF. 2%	43 SF. 2%
TOTAL		6,256 SF. 100%	3,567 SF. 100%	2,966 SF. 100%	3,135 SF. 100%

COLOR SCHEDULE

- CERAMIC PANELS
MANUF: NEOLITH
COLOR: IRON CORTEN
CONTACT: PETER HOLLAND HOLLAND MARBLE
472.247.1621
- EIPS (COARSE SAND TEXTURE) PAINTED
SM-1645 - THUNDER GRAY
- EIPS (FINE SAND TEXTURE) PAINTED
SM-1091 - MEGA GREIGE
- EIPS (FINE SAND TEXTURE)
SM-1010 - DUCK WHITE
- EIPS (FINE SAND TEXTURE)
SM-6514 - TORCHLIGHT
- DOOR & FRAME PAINT (AS NOTED)
SM-1645 - THUNDER GRAY
- ALUMINUM (TOWER PARAPET EXTENSIONS)
PAC-CLAD - SILVER
- ALUMINUM (WINDOWS, STOREFRONT, & PTAC GRILLS)
CLEAR ANODIZED
- ALUMINUM FLUSH PANELS (PORTE-COCHERE)
PAC-CLAD - STONE WHITE FINISH

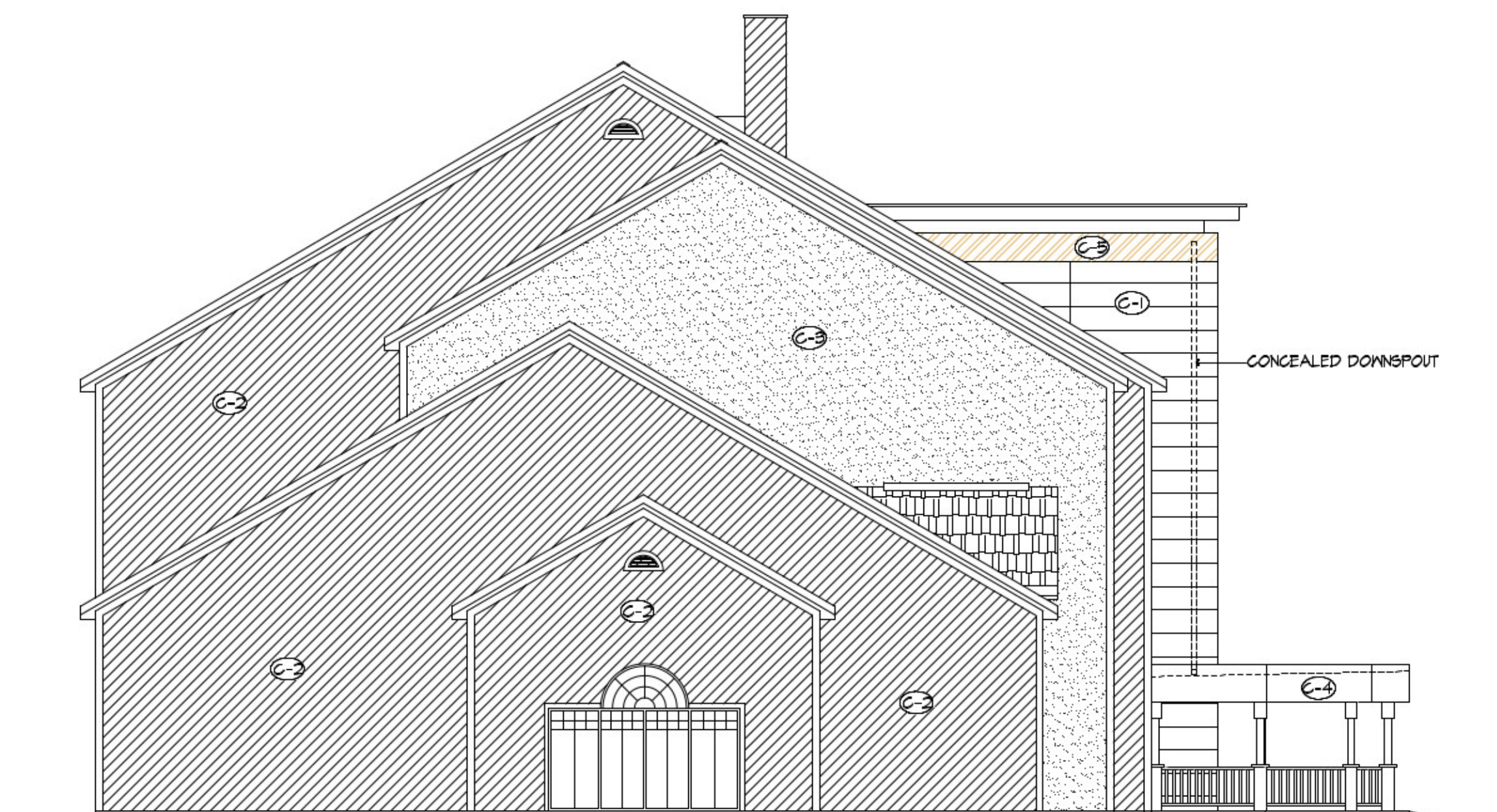

02 LEFT SIDE ELEVATION
SCALE: 1/8"=1'-0"

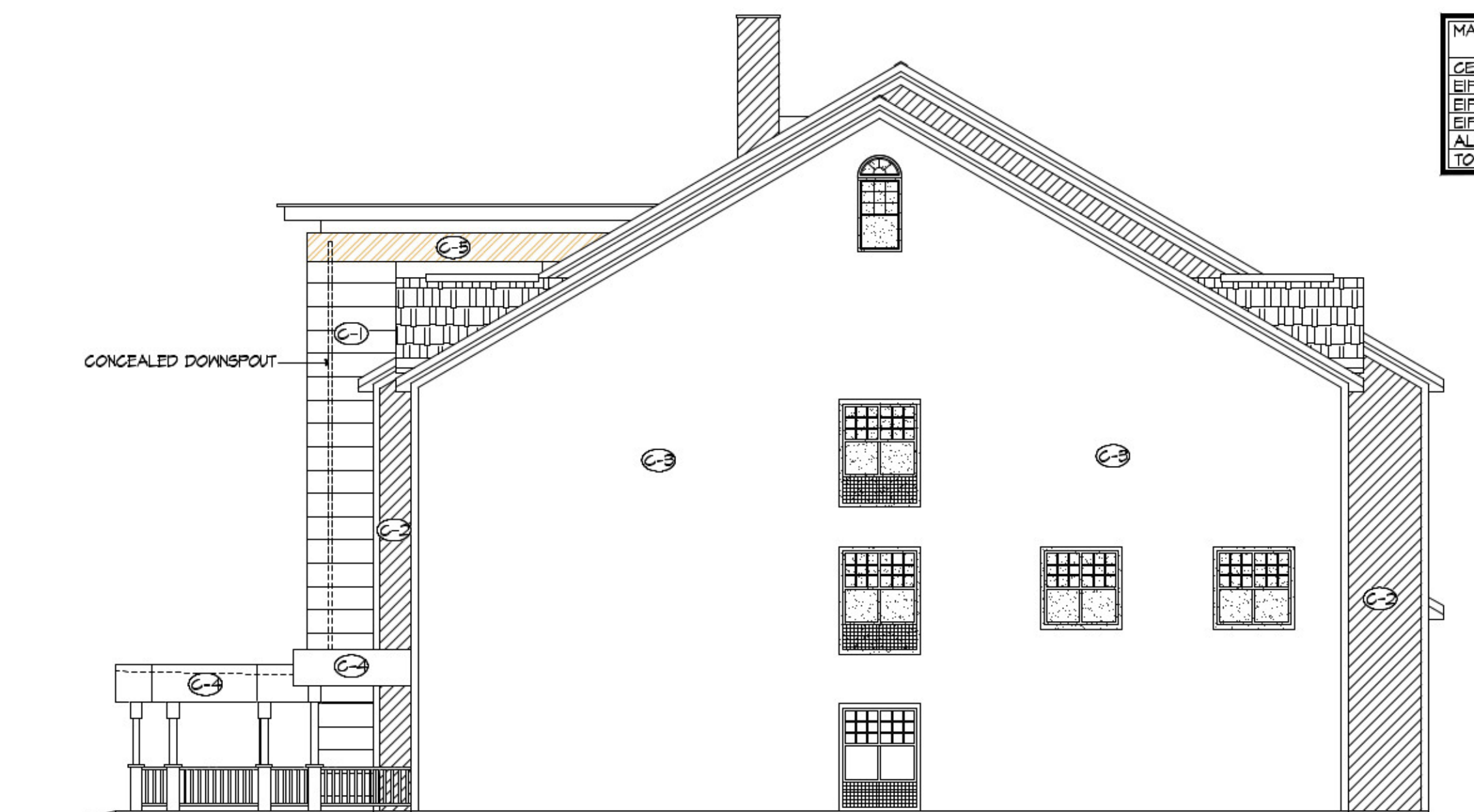

03 RIGHT SIDE ELEVATION
SCALE: 1/8"=1'-0"



01 FRONT ELEVATION
SCALE: 1/8"=1'-0"

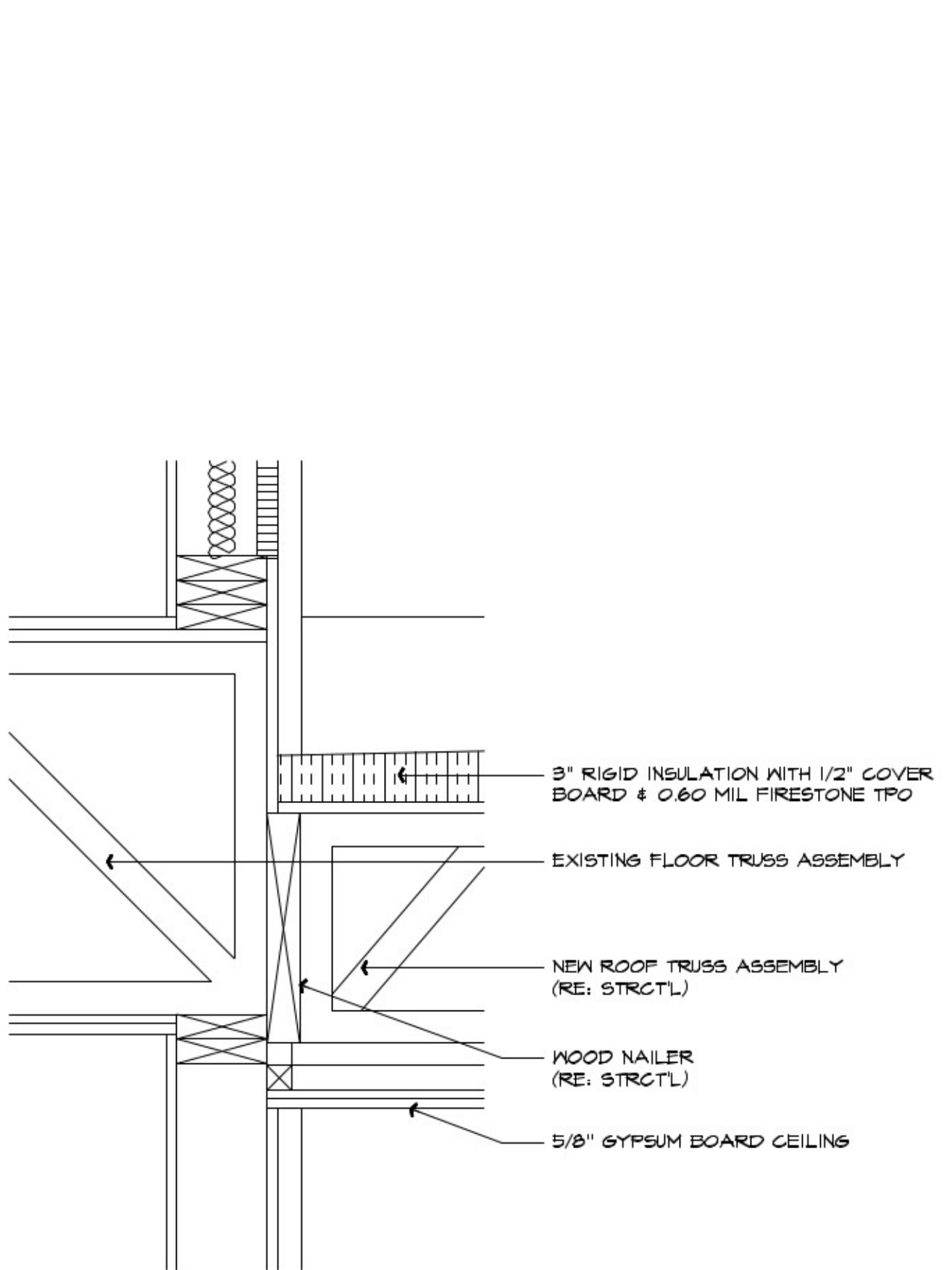
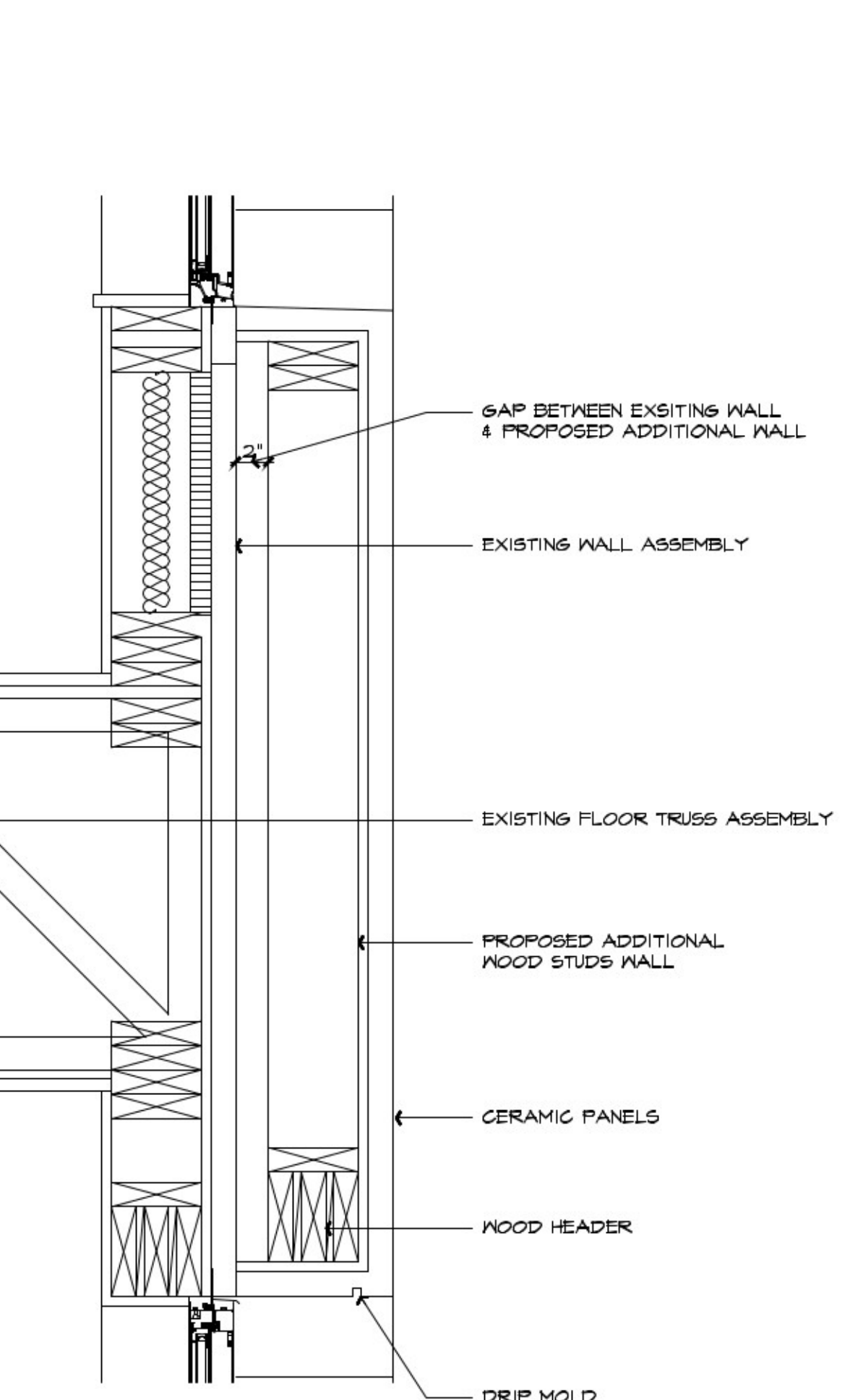
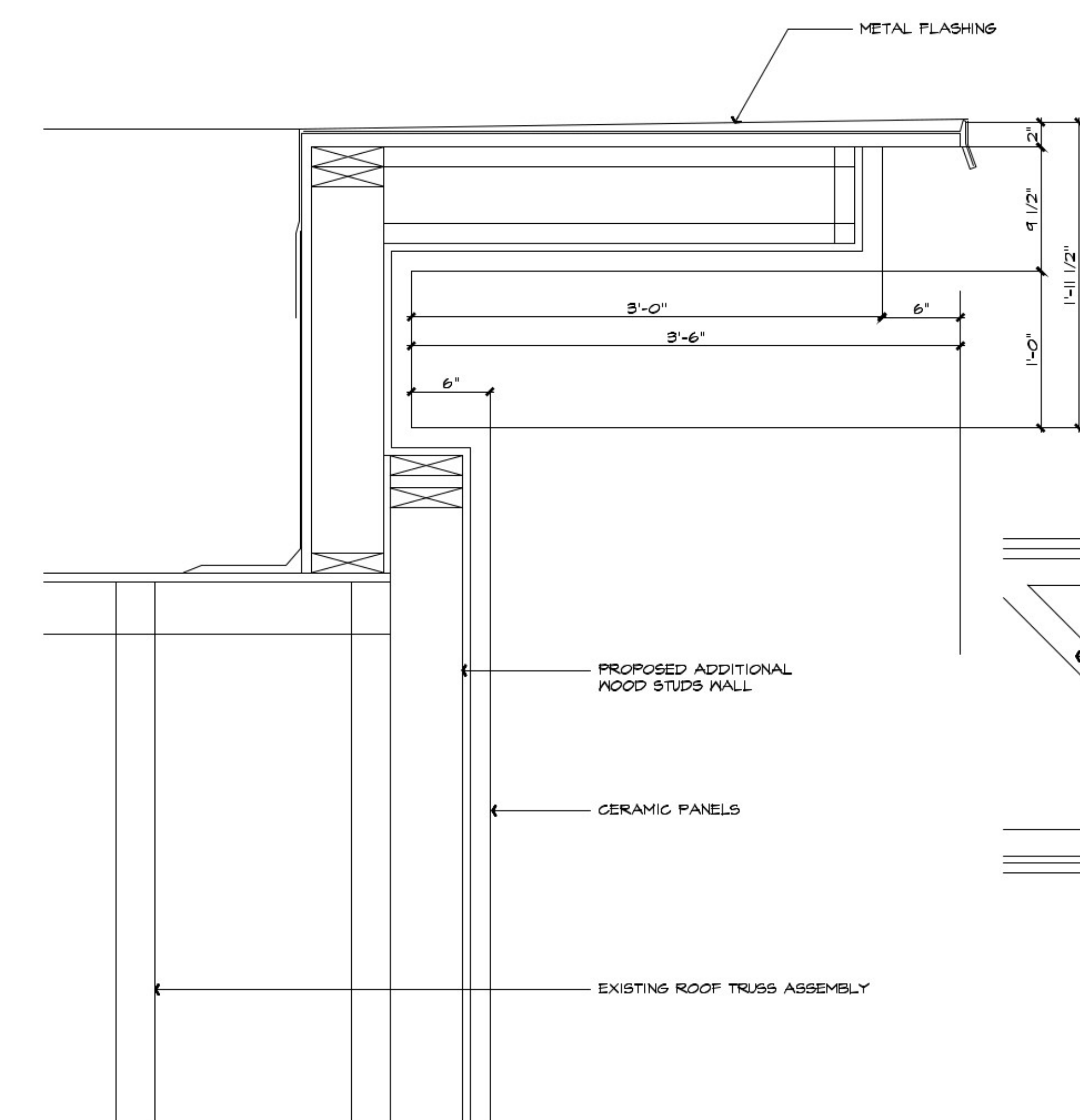
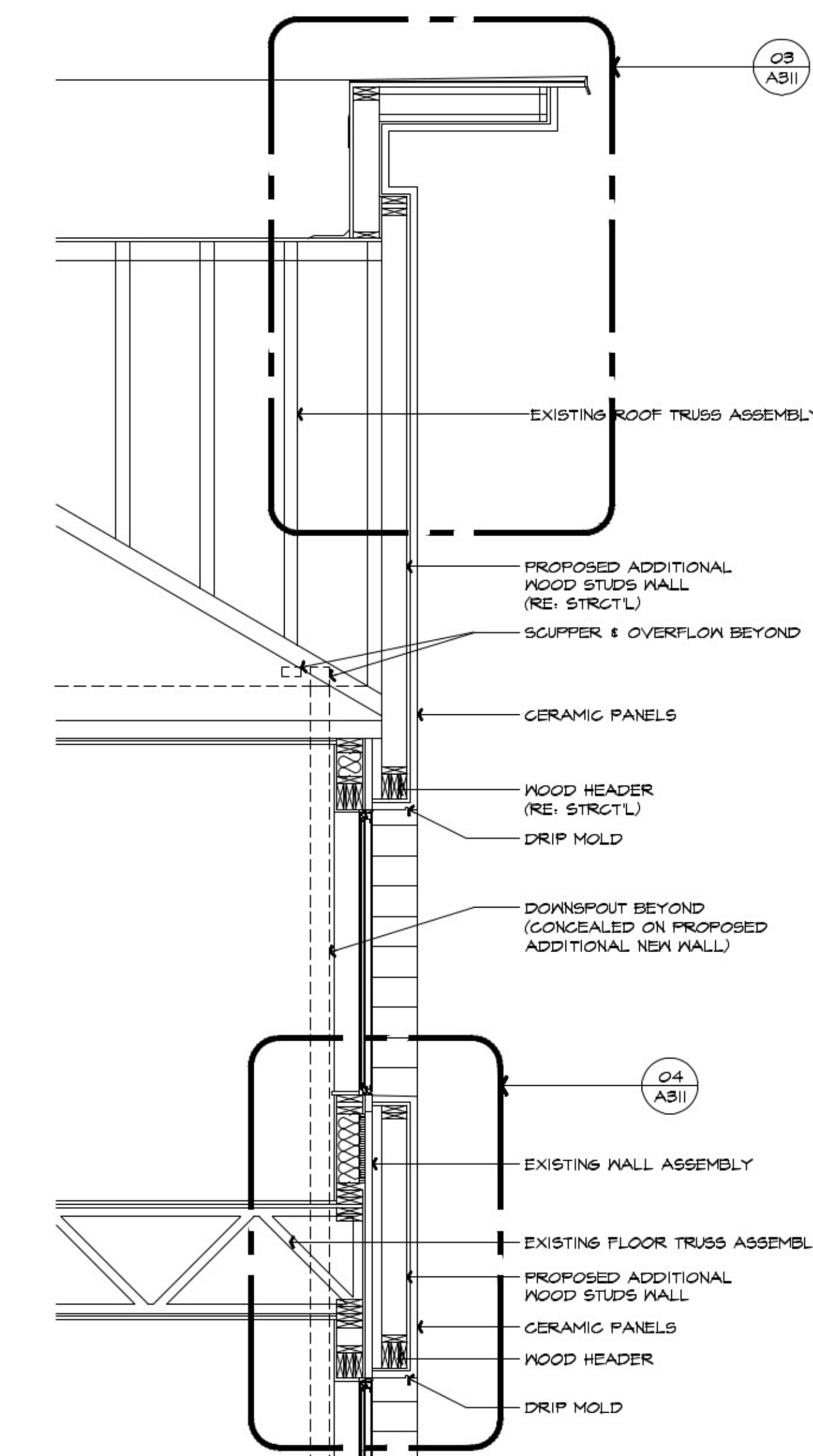

03 SPOT DETAIL
SCALE: 1 1/2"=1'-0"

04 SPOT DETAIL
SCALE: 1 1/2"=1'-0"

05 SPOT DETAIL
SCALE: 1 1/2"=1'-0"

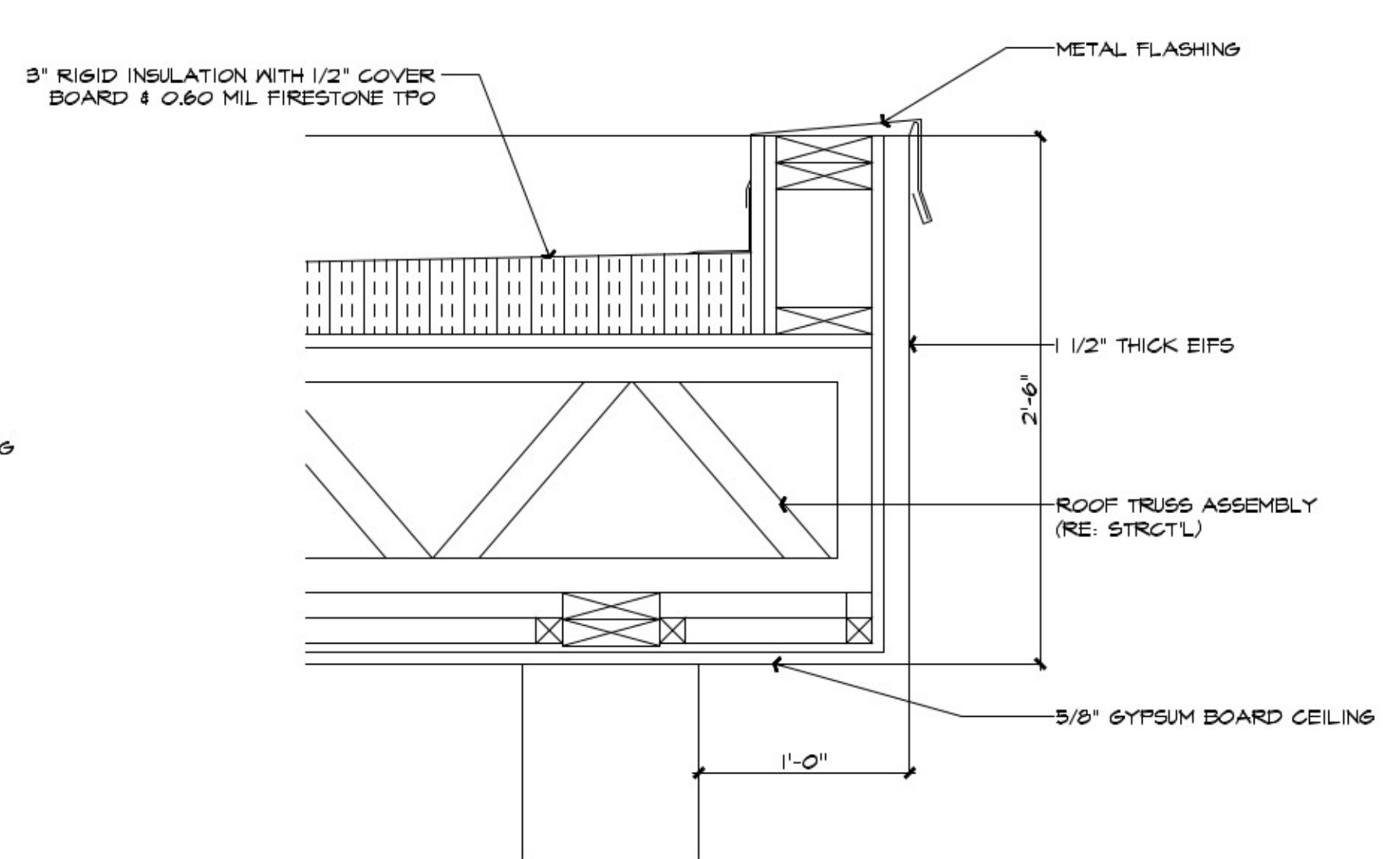
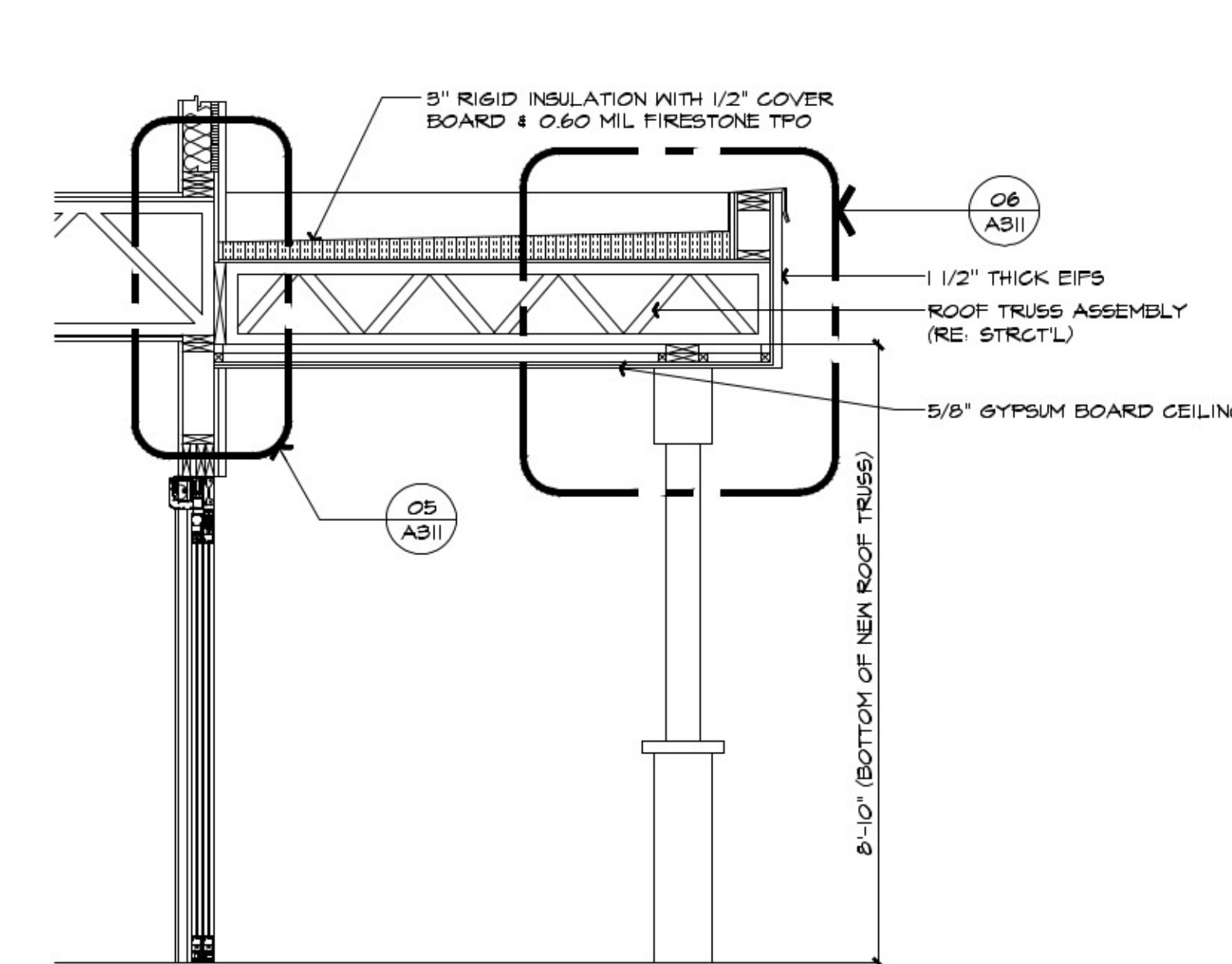
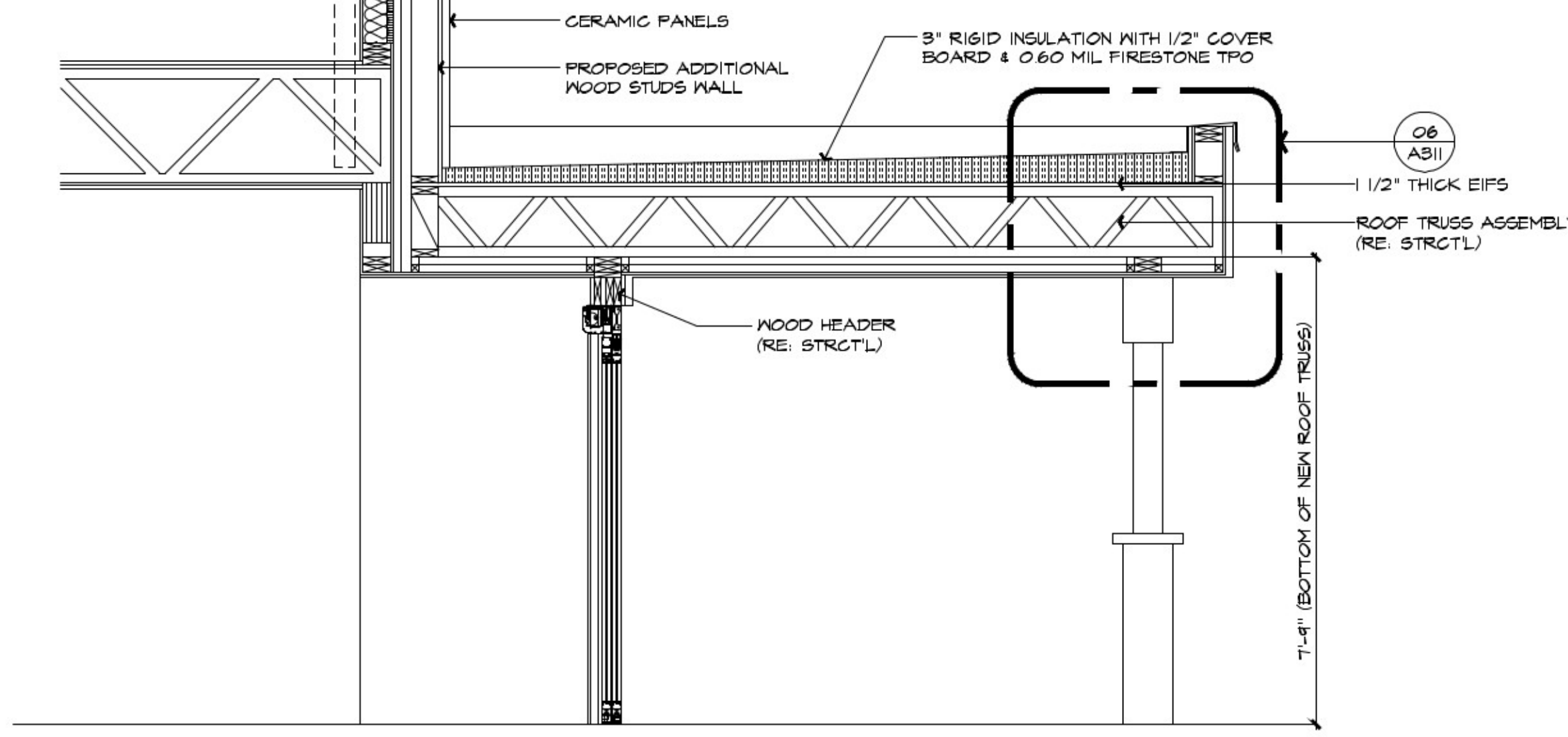

01 WALL SECTION
SCALE: 1/2"=1'-0"

02 WALL SECTION
SCALE: 1/2"=1'-0"

06 SPOT DETAIL
SCALE: 1 1/2"=1'-0"

EISENHOUR
 Consulting, LLC
 Land Development Building Design
 11444 Mainway Blvd., Suite 100
 Houston, Texas 77036
 Tel: 281.431.1700
 Fax: 281.431.1701
 www.eisenhourllc.com

ENGINEER :

EDWARD M. FAGGETT
 P.O. BOX 17605
 FORT WORTH, TEXAS 76102

OWNER/DEVELOPER :

JAY SOUN
 CELL : 817.991.6034
 email: jaysoun@gmail.com

ENGINEER SEAL

PROJECT STATUS:

FOR PERMITTING

PROJECT MANAGER:

FREDERICK L. GATELA

DESIGN COORDINATOR:

FREDERICK L. GATELA

DRAWING BY:

FREDERICK L. GATELA

JOB ORDER :

02

REVISION DATE:

02/14/2017

SHEET :

A311

02/14/2017