

## City of Rockwall

Planning & Zoning Department  
385 S. Goliad Street  
Rockwall, Texas 75032  
(P): (972) 771-7745  
(W): [www.rockwall.com](http://www.rockwall.com)

The City of Rockwall GIS maps are continually under development and therefore subject to change without notice. While we endeavor to provide timely and accurate information, we make no guarantees. The City of Rockwall makes no warranty, express or implied, including warranties of merchantability and fitness for a particular purpose. Use of the information is the sole responsibility of the user.





May 17, 2017

City of Rockwall  
385 S. Goliad  
Rockwall, TX 75087

RE: Request for Masonry Variance

Please find included in this packet the following documents to support this request:

Conceptual Floor Plans  
Conceptual 3D Renderings  
Conceptual Site Plan  
Conceptual Replat

This variance involves the following items:

6,092 sq. ft. Hardie Board & Batten

310 sq. ft. Stone

300 sq. ft. IPE/Stained Wood

Thank you for your consideration and approval of this Variance. Our plans will provide an appealing Modern Farmhouse that can be a source of pride for the City of Rockwall.

Sincerely,

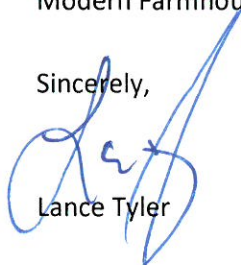

Lance Tyler

Cell: 214-991-7983





CONCEPTUAL





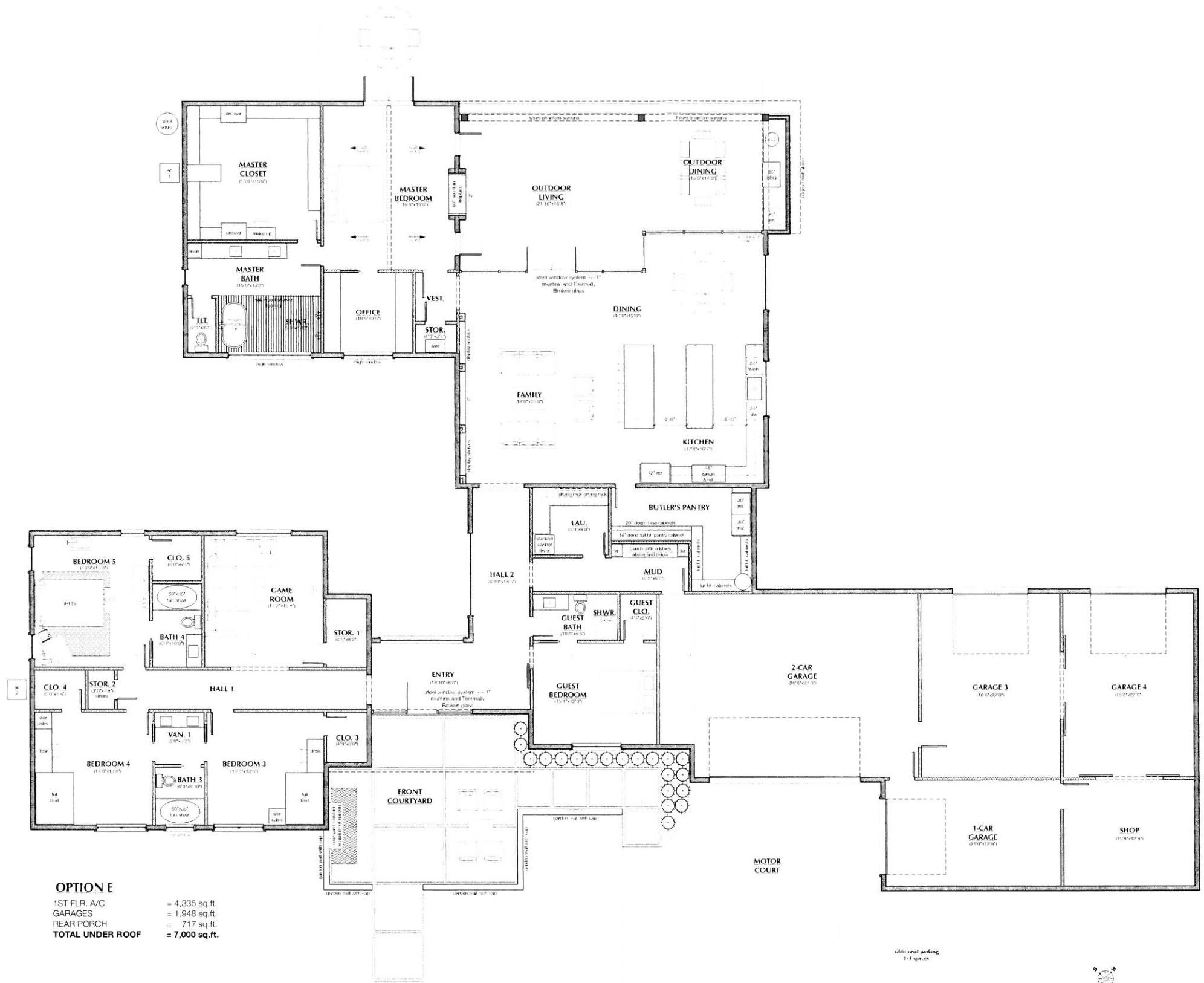

01  
2.01 FIRST FLOOR - TYLER RESIDENCE  
Scale: 3/16" = 1'-0"

DRAWING ISSUE  
27, April 2017 :  
design review

— design drawings for a new residence to be built for —  
**Tyler Residence**  
Rockwall, Texas

PROPOSED  
FIRST FLOOR  
PLAN

2.01