

City of Rockwall

Planning & Zoning Department
385 S. Goliad Street
Rockwall, Texas 75032
(P): (972) 771-7745
(W): www.rockwall.com

The City of Rockwall GIS maps are continually under development and therefore subject to change without notice. While we endeavor to provide timely and accurate information, we make no guarantees. The City of Rockwall makes no warranty, express or implied, including warranties of merchantability and fitness for a particular purpose. Use of the information is the sole responsibility of the user.

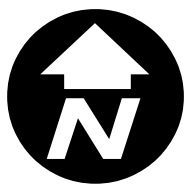

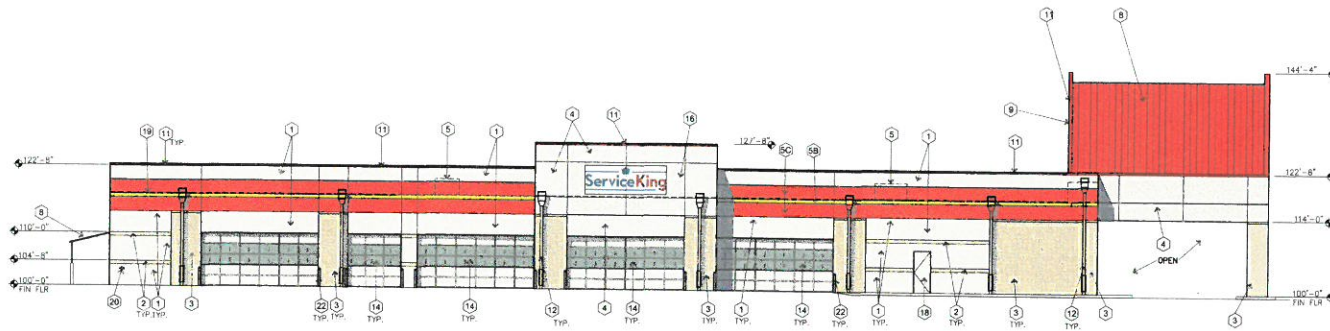

② WEST ELEVATION

SCALE: 3/32" = 1'-0"
 100% MASONRY
 22% STONE
 21% STUCCO
 57% CMU BLOCK



① SOUTH (FRONT) ELEVATION

SCALE: 3/32" = 1'-0"
 100% MASONRY
 30% STONE
 37% STUCCO
 33% CMU BLOCK

EXTERIOR ELEVATION KEYNOTES	
①	OLD CASTLE CMU, 8x8x16
②	LIMESTONE COLOR
③	OLD CASTLE CMU, 8x8x16 BURNISHED TAYLOR COLOR
④	STONE, LIMESTONE 8"x8"x12" CHOPPED ASHLAR PATTERN
⑤	7/8" 3 PART STUCCO W/ GLASTOMERIC FINISH MEDIUM TEXTURE, SWIND, DRINE, WHITE COLOR
⑥	RTU BEYOND
⑦	OLD CASTLE CMU, 8x8x16 SMOOTH FACE W/ GLASTOMERIC YELLOW PAINT FINISH
⑧	OLD CASTLE CMU, 8x8x16 SMOOTH FACE W/ GLASTOMERIC RED PAINT FINISH
⑨	PLASTER CONTROL/EXPANSION JOINT
⑩	EXPANSION JOINT BETWEEN STONE AND PLASTER WALL FINISH
⑪	MELROY METAL ROOF, BRITE RED COLOR
⑫	MELROY METAL ROOF, BRITE RED COLOR
⑬	ROOF ACCESS LADDER, PAINTED
⑭	MELROY METAL COPING, BRITE RED COLOR
⑮	ROOF SCUPPER & DOWNSPOUT - PAINTED SWIND DRINE WHITE
⑯	PANT BOOTH VENT STACK
⑰	INSULATED CHL DOOR & VISION PANELS
⑱	INSULATED CHL SECTIONAL METAL DOOR
⑲	7/8" 3 PART STUCCO WALL FINISH PAINTED #2 YELLOW COLOR
⑳	STONEFRONT WINDOW & DOOR COLOR MEDIUM BRICKLE
㉑	EXTERIOR HOLLOW METAL DOOR & FRAME, REF. STL. 7-8/16/12, SW 8100 DRINE WHITE
㉒	ROOF LINE BEYOND
㉓	FIRE RISER W/ FIRE DEPARTMENT CONNECTION
㉔	ELECTRICAL RISER, NO. CLEC DRAWINGS
㉕	PAINT SW 8100 DRINE WHITE
㉖	5'-8" HIGH 4" DIA. PIPE BOLLARD PAINT TRAFFIC YELLOW

DATE	MAY 13, 2016
BY	007, 26, 2016
PROJECT	
DESCRIPTION	
REVISIONS	
NO.	
DATE	
BY	
DESCRIPTION	



SERVICE KING
COLLISION REPAIR CENTER
 1780 East Interstate 30
 Rockwall, Texas

SERVICE KING
COLLISION REPAIR
 2600 N. CENTRAL EXPWY.
 SUITE 400
 RICHARDSON, TEXAS
 75080

CARROLL
architects
 7501 E. INTERSTATE 30
 ROCKWALL, TX 75087
 P. 972.212.8018
 F. 972.212.8018

EXTERIOR
ELEVATIONS
& DETAILS

05.01.2016 SHEET NO:
A501

OR

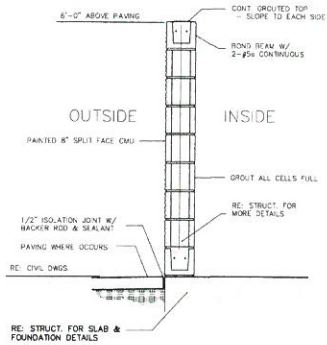

3 DUMPSTER WALL SECTION
SCALE: 3/4"=1'-0"

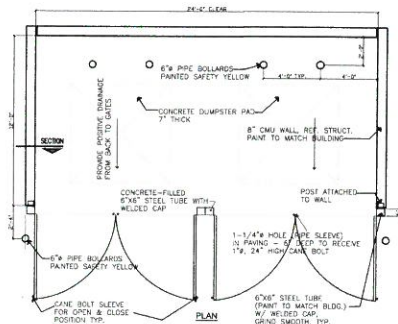
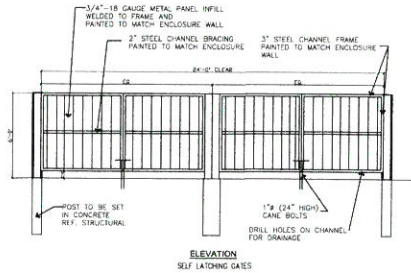

4 DUMPSTER ENCLOSURE DETAIL
SCALE: 1/4"=1'-0"

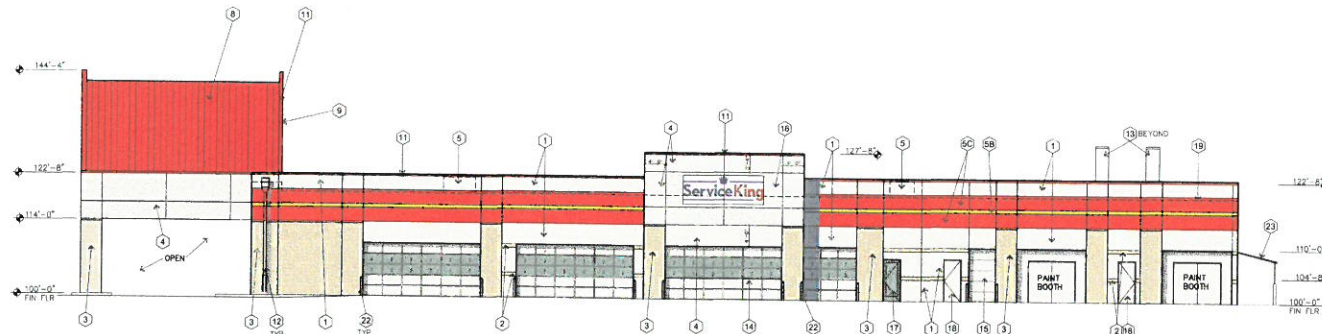

2 EAST ELEVATION
SCALE: 3/32"=1'-0"
100% CMU BLOCK MASONRY
20% STONE
17% STUCCO
63% CMU BLOCK

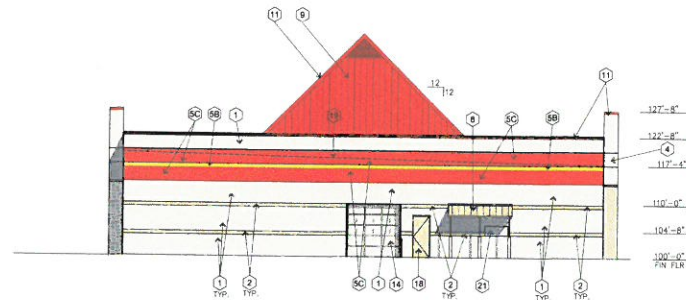

1 NORTH ELEVATION
SCALE: 3/32"=1'-0"
100% CMU BLOCK MASONRY

NOTE:
MORTAR: MORTAR - (806) 313.0785
CMU MORTAR COLOR TO MATCH SPLIT FACE
CMU COLOR #1
STONE MORTAR COLOR TO BE SELECTED BY
ARCHITECT (LIGHT BUILT)

- EXTERIOR ELEVATION KEYNOTES**
- 1 OLD CASTLE CMU, 8x16, LIMESTONE COLOR
 - 2 OLD CASTLE CMU, 8x16, BURNISHED TAN COLOR
 - 3 STONE, LIMESTONE 8"x12" CHOPPED ASPHALT PATTERN
 - 4 7/8" 3 PART STUCCO W/ ELASTOMERIC FINISH, MEDIUM TEXTURE, BIRCH, DUNE WHITE COLOR
 - 5 NOT USED
 - 6 OLD CASTLE CMU, 8x16, SMOOTH FACE W/ ELASTOMERIC YELLOW PAINT FINISH
 - 7 PLASTER CONTROL/JUNCTION JOINT AND PLASTER WALL FINISH
 - 8 EXPANSION JOINT BETWEEN STONE AND PLASTER WALL FINISH
 - 9 WEATHER METAL ROOF, BRITE RED COLOR
 - 10 ROOF ACCESS LADDER, PAINTED
 - 11 WEATHER METAL ROOF, BRITE RED COLOR
 - 12 ROOF SCUPPER & DOWNSPOUT - PAINTED SMOOTH DUNE WHITE COLOR
 - 13 PAINT BOOTH VENT STACK
 - 14 INSULATED GIN DOOR & VISION PANELS
 - 15 INSULATED GIN SECTIONAL METAL DOOR
 - 16 7/8" 3 PART STUCCO WALL FINISH, PAINTED #2 YELLOW COLOR
 - 17 STOREFRONT WINDOW & DOOR COLOR - MEDIUM BRNCE
 - 18 EXTERIOR HOLLOW METAL DOOR & FRAME, RD. STD. 7/8" DIA. SW 8105 DUNE WHITE
 - 19 ROOF LINE BEYOND
 - 20 FIRE RISER W/ FIRE DEPARTMENT CONNECTION
 - 21 ELECTRICAL RISER, RE. ELEC. DRAWINGS, PAINT SW 8105 DUNE WHITE
 - 22 2" 4" HIGH 4" DIA. PIPE BOLLARD, PAINT TRAFFIC YELLOW

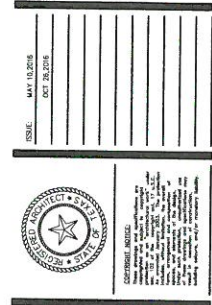

**SERVICE KING
COLLISION REPAIR CENTER**
1780 East Interstate 30
Rockwall, Texas

SERVICE KING
COLLISION REPAIR
2600 N. CENTRAL EXPY.
SUITE 400
RICHARDSON, TEXAS
75080



**EXTERIOR
ELEVATIONS
& DETAILS**

DATE: 05.01.2018 SHEET NO:
PROJECT NO: 201600
DRAWN BY: CW
CHECKED BY: JC

A502