

City of Rockwall

Planning & Zoning Department
385 S. Goliad Street
Rockwall, Texas 75032
(P): (972) 771-7745
(W): www.rockwall.com

The City of Rockwall GIS maps are continually under development and therefore subject to change without notice. While we endeavor to provide timely and accurate information, we make no guarantees. The City of Rockwall makes no warranty, express or implied, including warranties of merchantability and fitness for a particular purpose. Use of the information is the sole responsibility of the user.

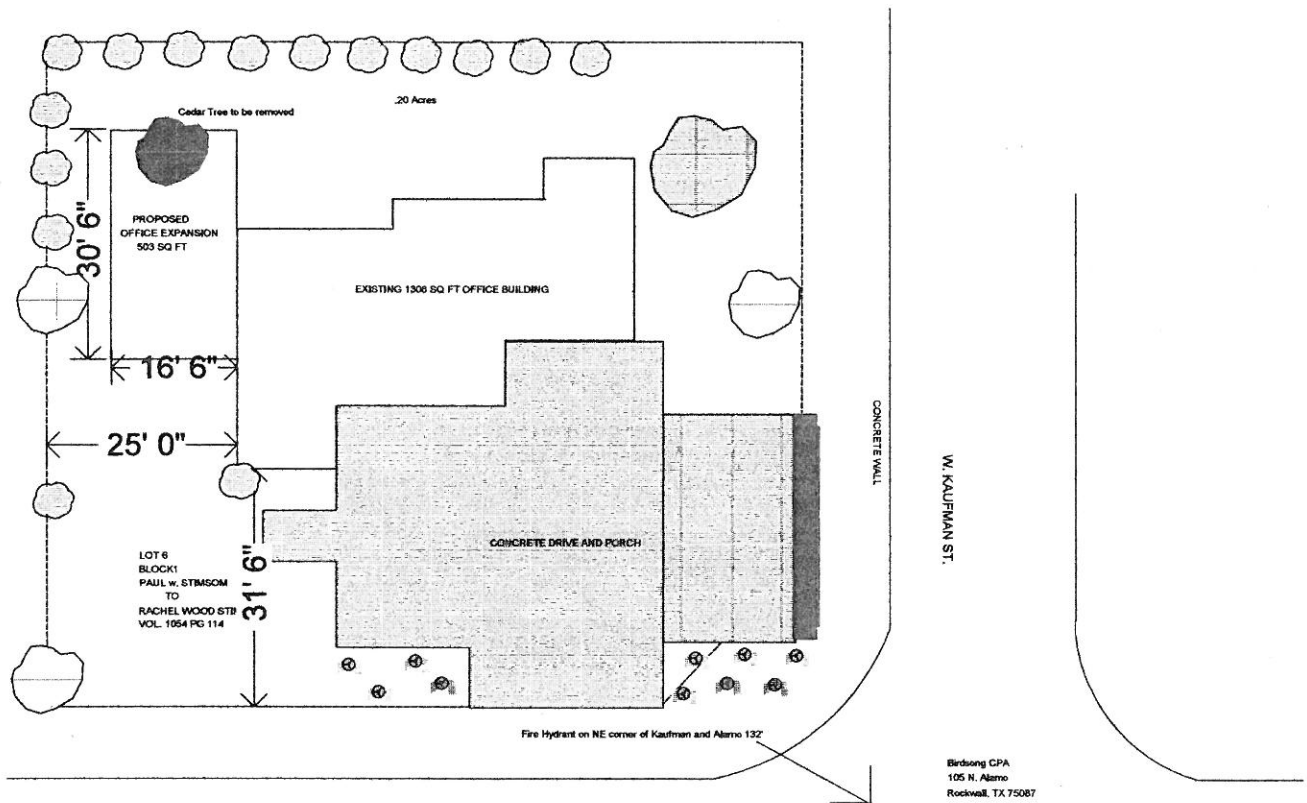



Birdsong CPA
105 N. Alamo
Rockwall, TX 75087



SITE / LANDSCAPE PLAN



↑
Expansion
Area



W. KAUFMAN STREET

60' R.O.W. PER PLAT

CONCRETE DRIVE

CONCRETE WALL

WALK

1/2" IRF

MON FND

S 89° 39' 49" E 69.09'

S 43° 07' 10" E 26.69'

0.20 ACRES

LOT 1
BLOCK 1

RESIDUE OF
LOT 1
BLOCK 1

LISA CAUBLE
TO CARROLL DAVID HOWERTON
AND
BARBARA DEAN HOWERTON
VOL. 1142, PG. 72



RESIDENCE
105 N. ALAMO STREET

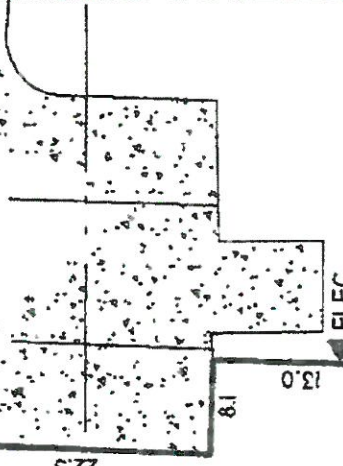

LOT 6
BLOCK 1

RESIDUE OF
LOT 6
BLOCK 1

PAUL W. STIMSON
TO
RACHEL WOOD STIMSON
VOL. 1054, PG. 114

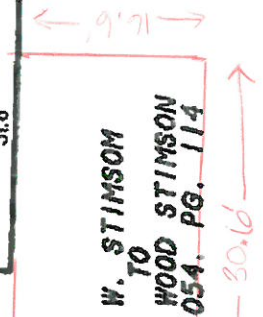

ELEC

0/H ELECT LINE

1/2" IRF

3/8" IRF

N 89° 29' 25" W 88.00'

LOT 7

SURVEY ACCEPTED BY:

_____	DATE _____
_____	DATE _____

CONC SIDEWALK CONTROLLING BEARING LINE

S 0° 00' 00" E 80.61'