



DEVELOPMENT APPLICATION

City of Rockwall
Planning and Zoning Department
385 S. Goliad Street
Rockwall, Texas 75087

STAFF USE ONLY

PLANNING & ZONING CASE NO. _____

NOTE: THE APPLICATION IS NOT CONSIDERED ACCEPTED BY THE CITY UNTIL THE PLANNING DIRECTOR AND CITY ENGINEER HAVE SIGNED BELOW.

DIRECTOR OF PLANNING: _____

CITY ENGINEER: _____

PLEASE CHECK THE APPROPRIATE BOX BELOW TO INDICATE THE TYPE OF DEVELOPMENT REQUEST [SELECT ONLY ONE BOX]:

PLATTING APPLICATION FEES:

- ☐ MASTER PLAT (\$100.00 + \$15.00 ACRE) ¹
- ☐ PRELIMINARY PLAT (\$200.00 + \$15.00 ACRE) ¹
- ☐ FINAL PLAT (\$300.00 + \$20.00 ACRE) ¹
- ☐ REPLAT (\$300.00 + \$20.00 ACRE) ¹
- ☐ AMENDING OR MINOR PLAT (\$150.00)
- ☐ PLAT REINSTATEMENT REQUEST (\$100.00)

SITE PLAN APPLICATION FEES:

- ☐ SITE PLAN (\$250.00 + \$20.00 ACRE) ¹
- ☐ AMENDED SITE PLAN/ELEVATIONS/LANDSCAPING PLAN (\$100.00)

ZONING APPLICATION FEES:

- ☒ ZONING CHANGE (\$200.00 + \$15.00 ACRE) ¹
- ☐ SPECIFIC USE PERMIT (\$200.00 + \$15.00 ACRE) ^{1 & 2}
- ☐ PD DEVELOPMENT PLANS (\$200.00 + \$15.00 ACRE) ¹

OTHER APPLICATION FEES:

- ☐ TREE REMOVAL (\$75.00)
- ☐ VARIANCE REQUEST/SPECIAL EXCEPTIONS (\$100.00) ²

NOTES:

¹ IN DETERMINING THE FEE, PLEASE USE THE EXACT ACREAGE WHEN MULTIPLYING BY THE PER ACRE AMOUNT. FOR REQUESTS ON LESS THAN ONE ACRE, ROUND UP TO ONE (1) ACRE.
² A \$1,000.00 FEE WILL BE ADDED TO THE APPLICATION FEE FOR ANY REQUEST THAT INVOLVES CONSTRUCTION WITHOUT OR NOT IN COMPLIANCE TO AN APPROVED BUILDING PERMIT.

PROPERTY INFORMATION [PLEASE PRINT]

ADDRESS **NORTHWEST CORNER OF FM 3549 AND EAST INTERSTATE 30**

SUBDIVISION **ROCKWALL COMMERCIAL**

LOT

VARIOUS

BLOCK

VARIOUS

GENERAL LOCATION

ZONING, SITE PLAN AND PLATTING INFORMATION [PLEASE PRINT]

CURRENT ZONING **COMMERCIAL (C)**

CURRENT USE **UNIMPROVED LAND**

PROPOSED ZONING **PLANNED DEVELOPMENT**

PROPOSED USE **MIXED-USE**

ACREAGE **67.475 ACRES**

LOTS [CURRENT] **4**

LOTS [PROPOSED] **TBD**

☒ **SITE PLANS AND PLATS:** BY CHECKING THIS BOX YOU ACKNOWLEDGE THAT DUE TO THE PASSAGE OF HB3167 THE CITY NO LONGER HAS FLEXIBILITY WITH REGARD TO ITS APPROVAL PROCESS, AND FAILURE TO ADDRESS ANY OF STAFF'S COMMENTS BY THE DATE PROVIDED ON THE DEVELOPMENT CALENDAR WILL RESULT IN THE DENIAL OF YOUR CASE.

OWNER/APPLICANT/AGENT INFORMATION [PLEASE PRINT/CHECK THE PRIMARY CONTACT/ORIGINAL SIGNATURES ARE REQUIRED]

☐ OWNER **ROCKWALL 549/I-30 PARTNERS LP
CONVEYOR I-30 PARTNERS LP**

☒ APPLICANT **JACKSON WALKER LLP**

CONTACT PERSON **JAMES J. MELINO**

CONTACT PERSON **WILLIAM DAHLSTROM & VICTORIA MORRIS**

ADDRESS **8750 N CENTRAL EXPRESSWAY**

ADDRESS **2323 ROSS AVENUE**

SUITE 1735

SUITE 600

CITY, STATE & ZIP **DALLAS, TX 75231**

CITY, STATE & ZIP **DALLAS, TX 75201**

PHONE **(214) 532-3924**

PHONE **(214) 953-5932**

E-MAIL **JIM@CAMBRIDGECOS.COM**

E-MAIL **WDAHLSTROM@JW.COM / VMORRIS@JW.COM**

NOTARY VERIFICATION [REQUIRED]

BEFORE ME, THE UNDERSIGNED AUTHORITY, ON THIS DAY PERSONALLY APPEARED James J. Melino, Authorized Representative of [OWNER] THE UNDERSIGNED, WHO STATED THE INFORMATION ON THIS APPLICATION TO BE TRUE AND CERTIFIED THE FOLLOWING: Rockwall 549/I-30 Partners, LP and Conveyor/I-30 Partners, LP

"I HEREBY CERTIFY THAT I AM THE OWNER FOR THE PURPOSE OF THIS APPLICATION; ALL INFORMATION SUBMITTED HEREIN IS TRUE AND CORRECT; AND THE APPLICATION FEE OF \$ _____, TO COVER THE COST OF THIS APPLICATION, HAS BEEN PAID TO THE CITY OF ROCKWALL ON THIS THE _____ DAY OF _____, 2024. BY SIGNING THIS APPLICATION, I AGREE THAT THE CITY OF ROCKWALL (I.E. "CITY") IS AUTHORIZED AND PERMITTED TO PROVIDE INFORMATION CONTAINED WITHIN THIS APPLICATION TO THE PUBLIC. THE CITY IS ALSO AUTHORIZED AND PERMITTED TO REPRODUCE ANY COPYRIGHTED INFORMATION SUBMITTED IN CONJUNCTION WITH THIS APPLICATION, IF SUCH REPRODUCTION IS ASSOCIATED OR IN RESPONSE TO A REQUEST FOR PUBLIC INFORMATION."

GIVEN UNDER MY HAND AND SEAL OF OFFICE ON THIS THE 14th DAY OF August, 2024.

OWNER'S SIGNATURE

By: James J. Melino

NOTARY PUBLIC IN AND FOR THE STATE OF TEXAS

Kelsey Ulrich

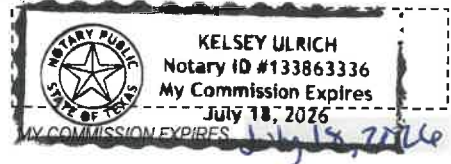

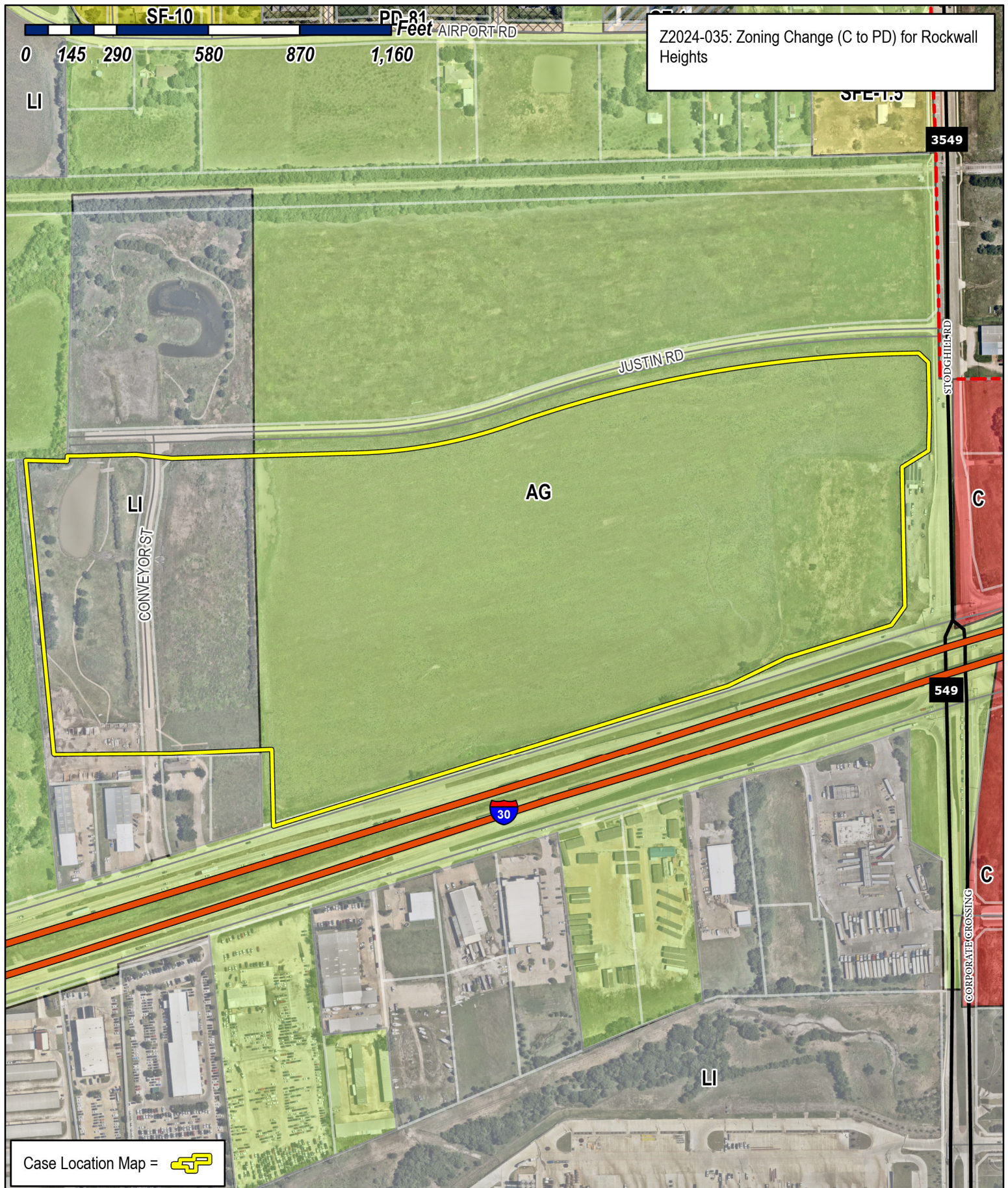

Case Location Map = 



City of Rockwall

Planning & Zoning Department
385 S. Goliad Street
Rockwall, Texas 75087
(P): (972) 771-7745
(W): www.rockwall.com

The City of Rockwall GIS maps are continually under development and therefore subject to change without notice. While we endeavor to provide timely and accurate information, we make no guarantees. The City of Rockwall makes no warranty, express or implied, including warranties of merchantability and fitness for a particular purpose. Use of the information is the sole responsibility of the user.





City of Rockwall

Planning & Zoning Department
385 S. Goliad Street
Rockwall, Texas 75087
(P): (972) 771-7745
(W): www.rockwall.com

The City of Rockwall GIS maps are continually under development and therefore subject to change without notice. While we endeavor to provide timely and accurate information, we make no guarantees. The City of Rockwall makes no warranty, express or implied, including warranties of merchantability and fitness for a particular purpose. Use of the information is the sole responsibility of the user.

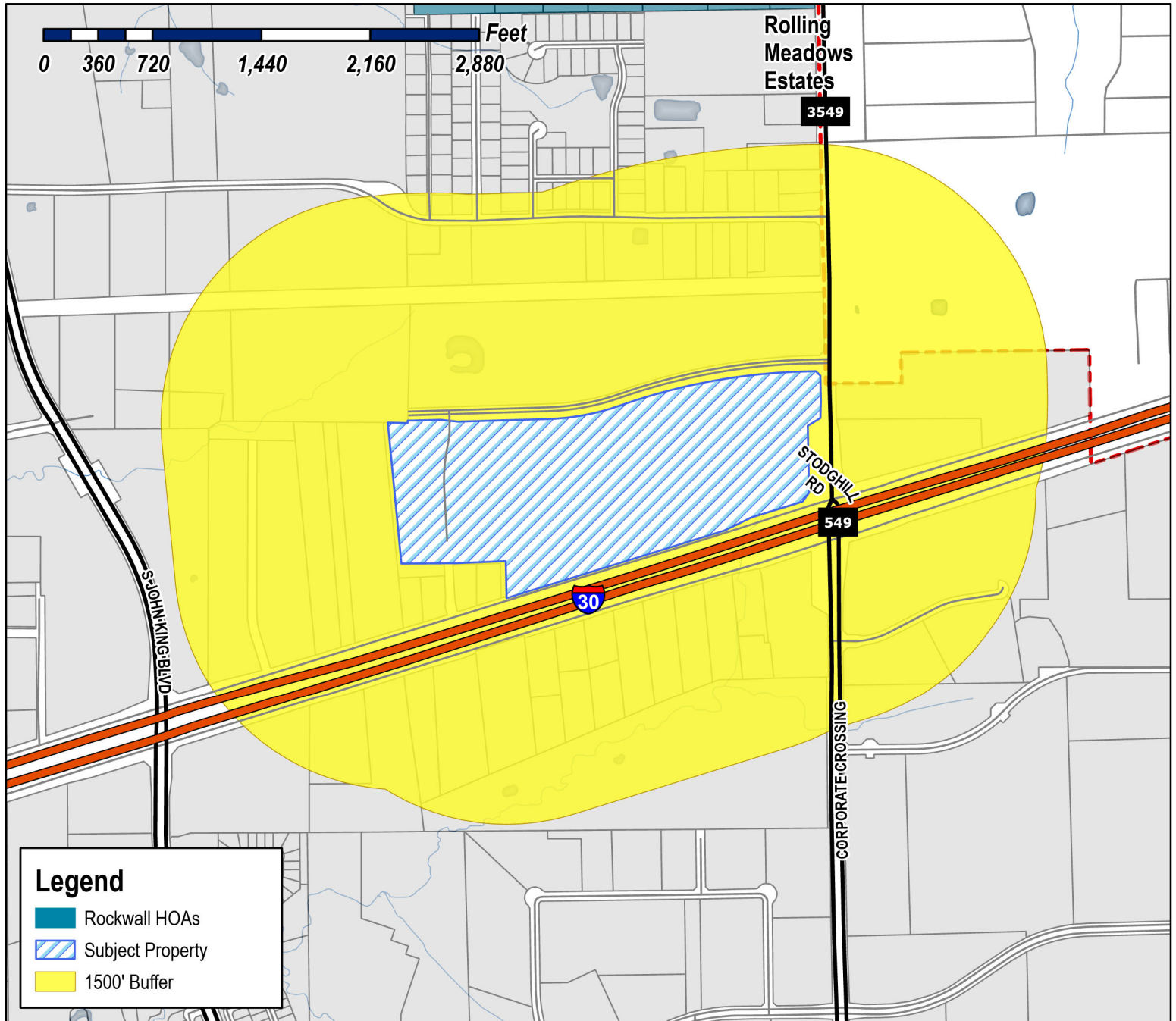
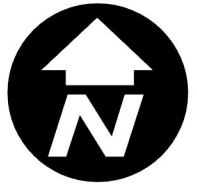

Case Number: Z2024-035
Case Name: Zoning Change from Commercial (C) District to a Planned Development (PD) District
Case Type: Zoning
Zoning: Commercial (C) District
Case Address: NEC of 3549 and E I-30

Date Saved: 8/16/2024

For Questions on this Case Call (972) 771-7745

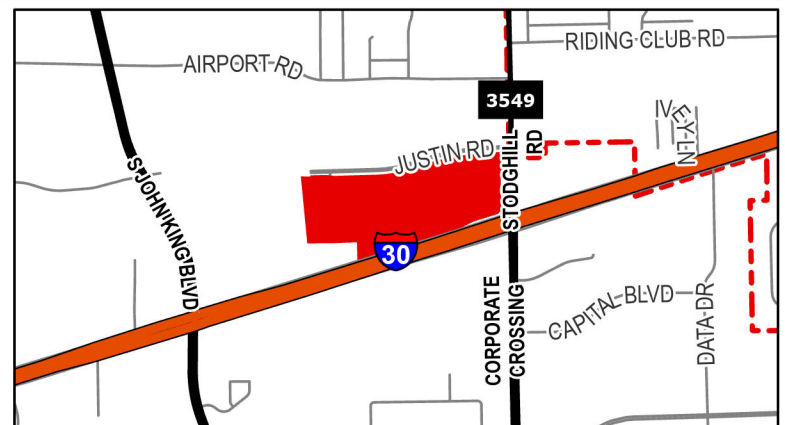



City of Rockwall

Planning & Zoning Department
385 S. Goliad Street
Rockwall, Texas 75087
(P): (972) 771-7745
(W): www.rockwall.com

The City of Rockwall GIS maps are continually under development and therefore subject to change without notice. While we endeavor to provide timely and accurate information, we make no guarantees. The City of Rockwall makes no warranty, express or implied, including warranties of merchantability and fitness for a particular purpose. Use of the information is the sole responsibility of the user.

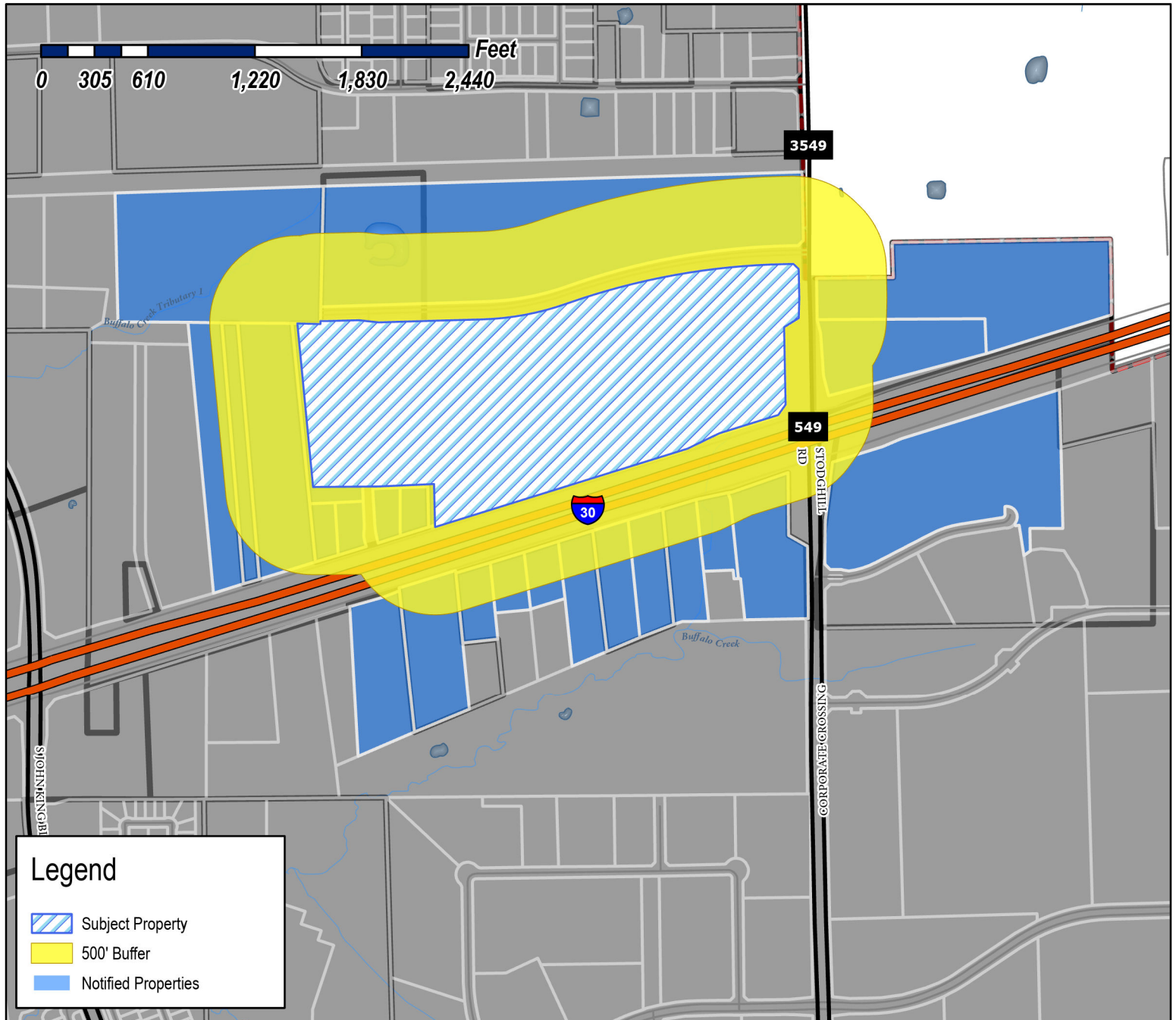

Case Number: Z2024-035
Case Name: Zoning Change from Commercial (C) District to a Planned Development (PD) District
Case Type: Zoning
Zoning: Commercial (C) District
Case Address: NEC of 3549 and E I-30

Date Saved: 8/16/2024

For Questions on this Case Call: (972) 771-7745

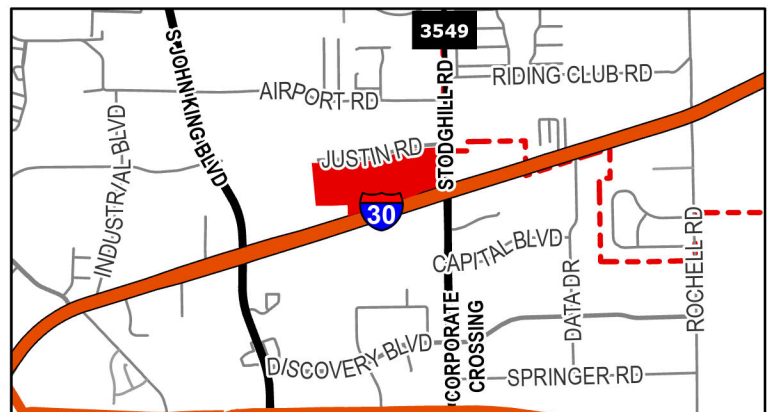

MYASIN INVESTMENTS LLC
11243 SHADY TRL
DALLAS, TX 75229

MHC I30 LP
12001 N CENTRAL EXPRESSWAY SUITE 875
DALLAS, TX 75243

LINE 5 HOLDINGS LP
1201 N RIVERFRONT BLVD SUITE 100
DALLAS, TX 75207

THE STATE OF TEXAS, BY AND THROUGH THE
TEXAS TRANSPORTATION COMMISSION
125 E 11TH STREET
AUSTIN, TX 78701

RAFIZADEH M & M FAMILY LTD
C/O REPUBLIC MOTORSPORTS INC
12707 SOUTHWEST FREEWAY
STAFFORD, TX 77477

PRITCHARD DONNA CULLINS &
KIMBERLY CULLINS COLLICHIO TRUSTEES
1610 SHORES BLVD
ROCKWALL, TX 75087

RESIDENT
1785 E I30
ROCKWALL, TX 75087

RESIDENT
1790 E I30
ROCKWALL, TX 75087

RESIDENT
1795 I30
ROCKWALL, TX 75087

RESIDENT
1805 E I30
ROCKWALL, TX 75087

RESIDENT
1810 S I30
ROCKWALL, TX 75087

RESIDENT
1830 I30
ROCKWALL, TX 75087

SELF SCOTT & JANET
1830 E INTERSTATE 30 STE 100
ROCKWALL, TX 75087

RESIDENT
1850 I30
ROCKWALL, TX 75087

GENESTA PARTNERSHIP
1850 E INTERSTATE 30
ROCKWALL, TX 75087

RESIDENT
1860 E I30
ROCKWALL, TX 75087

RESIDENT
1880 I30 RD
ROCKWALL, TX 75087

RESIDENT
1900 E INTERSTATE 30
ROCKWALL, TX 75087

RESIDENT
1960 E I30
ROCKWALL, TX 75087

RESIDENT
1970 I30 SOUTH SERVICE RD
ROCKWALL, TX 75087

RESIDENT
1990 E I30
ROCKWALL, TX 75087

STRUCTURED REA- ROCKWALL LAND LLC
2801 E. CAMELBACK ROAD SUITE 200
PHOENIX, AZ 85016

JAMES COLLIER PROPERTIES INC
3333 MILLER PARK SOUTH
GARLAND, TX 75042

SALEHOUN FAMILY LIMITED PARTNERSHIP
39650 LYNDON B JOHNSON FWY
DALLAS, TX 75237

MIDDLE BROOKS HOLDINGS LLC
513 SAINT MARY ST
ROCKWALL, TX 75087

MOORE MICHAEL F
557 MARIAH BAY DR
HEATH, TX 75032

MOORE MICHAEL F
557 MARIAH BAY DR
HEATH, TX 75032

CAVENDER INVESTMENT PROPERTIES E LTD
7820 SOUTH BROADWAY
TYLER, TX 75703

ROCKWALL 549/I30 PARTNERS LP
8750 N CENTRAL EXPWY SUITE 1735
DALLAS, TX 75231

CONVEYOR I30 PARTNERS LP
8750 N CENTRAL EXPY SUITE 1735
DALLAS, TX 75231

MIRANDA VINOD
9105 BRIARCREST DR
ROWLETT, TX 75088

LOVE'S COUNTRY STORES INC
PO BOX 26210
OKLAHOMA CITY, OK 73126

ROCKWALL AA RE LLC
PO BOX 775
ROYSE CITY, TX 75189

William S. Dahlstrom
(214) 953-5932 (Direct Dial)
(214) 661-6616 (Direct Fax)
wdahlstrom@jw.com

August 9, 2024

Mr. Ryan Miller, AICP
Director of Planning
City of Rockwall
385 South Goliad
Rockwall, Texas 75087

Re: Letter of Explanation – Application for Zoning Change and Abandonment of Portion of Conveyor Street – Property Located Near the Northwest Corner of FM 3549 and East Interstate 30.

Dear Mr. Miller:

This request is submitted on behalf of Property Owners, Conveyor I-30 Partners LP and Rockwall 549/I-30 Partners LP, whose contact information is as follows:

Property Owner:

Address: 8750 N Central Expressway, Suite 1735, Dallas, TX 75231

Email: ron@berlininterests.com

Phone: (214) 691-2556

We are submitting this request for a zoning change application for a property located near the northwest corner of FM 3549 and East Interstate 30, consisting of approximately 67.475 acres of land (the “Property”). This request is to change the Property’s zoning from Commercial (C) to a Planned Development (PD) Zoning District.

Enclosed with this request letter please find:

1. A Development Application;
2. Two (2) Letters of Authorization on behalf of the Property Owners;
3. Proposed Planned Development Standards;
4. Planned Development Exhibits;
5. Planned Development Composite Concept/Development Plan Informational Statement;

Mr. Ryan Miller, AICP

August 9, 2024

Page 2

6. A Metes and Bounds Legal Description of Property with Survey Drawings;
7. Letter of Request for Abandonment of Public Right-of-Way;
8. Legal Description and Survey Drawing of Area of Request for Abandonment; and
9. A check made payable to the City of Rockwall for Development Application Fee.

Thank you again for your time and consideration in reviewing this application, and please let me know if you have any questions.

Sincerely,

William S. Dahlstrom

William S. Dahlstrom

William S. Dahlstrom
(214) 953-5932 (Direct Dial)
(214) 661-6616 (Direct Fax)
wdahlstrom@jw.com

August 9, 2024

Mr. Ryan Miller, AICP
Director of Planning
City of Rockwall
385 South Goliad
Rockwall, Texas 75087

***Re: Letter of Request for Partial Abandonment of Conveyor Street – Property
Located Near the Northwest Corner of FM 3549 and East Interstate 30.***

Dear Mr. Miller:

This request is submitted on behalf of Property Owners, Conveyor I-30 Partners LP and Rockwall 549/I-30 Partners LP, whose contact information is as follows:

Property Owners:

Address: 8750 N Central Expressway, Suite 1735, Dallas, TX 75231

Email: ron@berlininterests.com

Phone: (214) 691-2556

We are submitting this request for a partial abandonment of Conveyor Street located near the northwest corner of FM 3549 and East Interstate 30, consisting of approximately 1.451 acres of land (the “Abandonment Area”).

Thank you again for your time and consideration in reviewing this application, and please let me know if you have any questions.

Sincerely,

William S. Dahlstrom

William S. Dahlstrom

PLANNED DEVELOPMENT CONCEPT/DEVELOPMENT PLAN INFORMATIONAL STATEMENT

The proposed Planned Development District will feature a prominent commercial and retail development, which aligns with the City of Rockwall's *OURHometown 2040 Vision Comprehensive Plan* (the "Comprehensive Plan"). The Comprehensive Plan identifies this area as an Opportunity Zone within the IH-30 Corridor District, which is a primary retail corridor. Also being within the Strategically Located Property #4 of the IH-30 Corridor District, the Comprehensive Plan notes that "this property is in an ideal location for a large commercial/retail development/regional center." The proposed development will also include a limited residential use, aligning with the Comprehensive Plan's description of Special Commercial Corridor which includes Residential as an appropriate secondary use and encompasses this area. The residential component will establish an active and vibrant mixed-use environment consisting of approximately ___ acres. The proposed development will occur in multiple phases, with construction of the first phase of development (identified as "Subdistrict A" on the Composite Concept/Development Plan) anticipated to begin in late 2024 or early 2025. The second, third, and fourth phases of development (identified as "Subdistrict D", "Subdistrict C", and "Subdistrict B", respectively, on the Composite Concept/Development Plan) is anticipated to be developed over the next five (5) years, with the entire development estimated to be complete in 2030. Major capital improvements are anticipated to commence construction in late 2024 or early 2025, which will serve each phase of the development. Included below is the PD Composite Concept/Development Plan, overlaid with the proposed Phasing Plan.

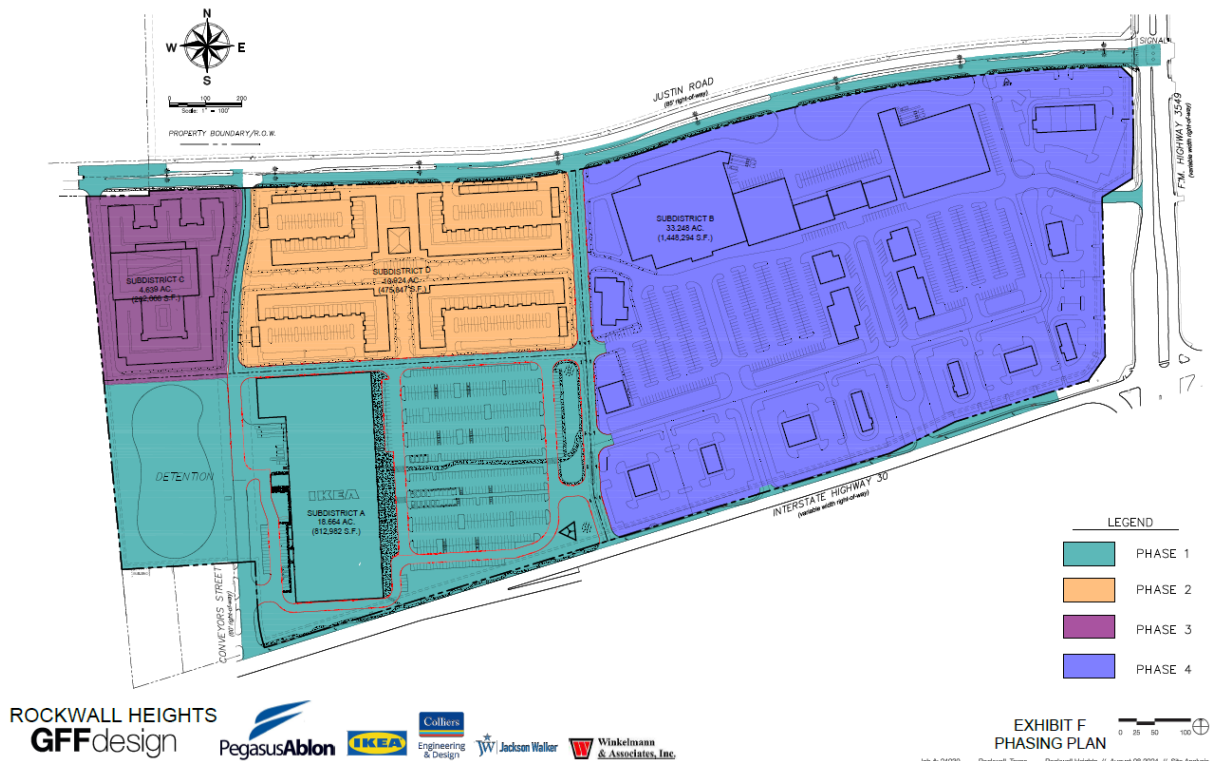

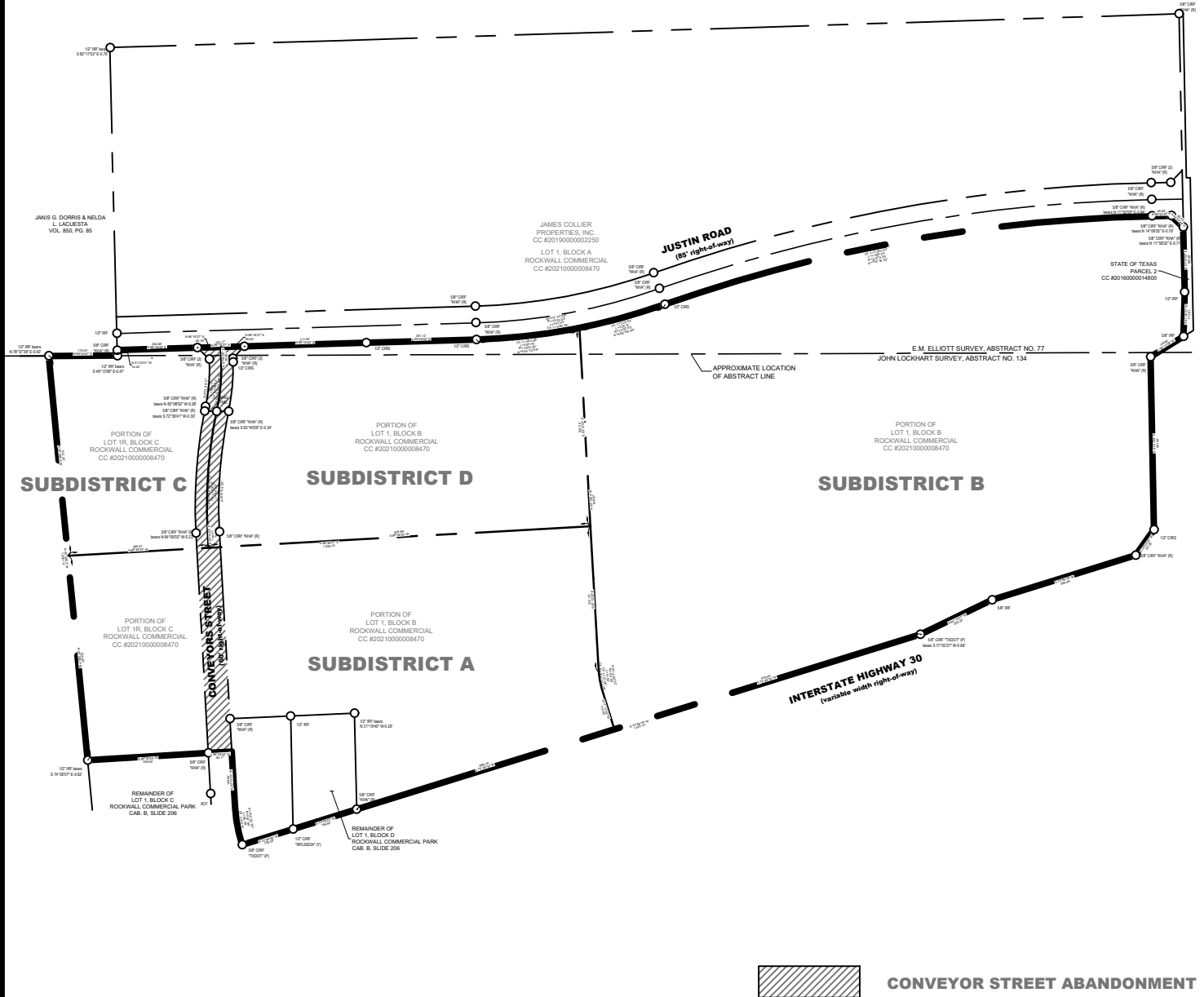
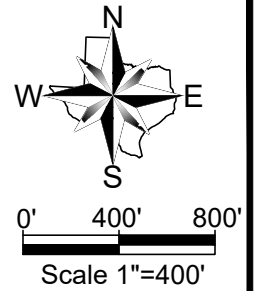

**Winkelmann
& Associates, Inc.**

CONSULTING CIVIL ENGINEERS ■ SURVEYORS
6750 HILLCREST PLAZA DRIVE, SUITE 215 (972) 490-7090
DALLAS, TEXAS 75230 (972) 490-7099 FAX

Texas Engineers Registration No. 89
Texas Surveyors No. 10086600 Expires 12-31-2024
COPYRIGHT © 2024, Winkelmann & Associates, Inc.

Scale : 1:400

Date : 08.06.24

Dwg. File : 63406-Exhibit B

Project No. : 63406

EXHIBIT B SURVEY

PROPERTY BOUNDARY
67.475 ACRES
(2,939,199 SQ. FT.)

SHEET

**1
OF
1**

EXHIBIT A-1
COMPOSITE LEGAL DESCRIPTION

STATE OF TEXAS §
COUNTY OF ROCKWALL §

BEING a tract of land situated in the E.M. ELLIOTT SURVEY, ABSTRACT NO. 77 and the JOHN LOCKHART SURVEY, ABSTRACT NO. 134, City of Rockwall, Rockwall County, Texas and being all of Lot 1, Block B, Rockwall Commercial, an addition to the City of Rockwall, Rockwall County, Texas, according to the plat thereof recorded in County Clerk's File No. 20210000008470, Plat Records, Rockwall County, Texas (P.R.R.C.T.), a portion of Lot 1R, Block C, Rockwall Commercial, an addition to the City of Rockwall, Rockwall County, Texas, according to the plat thereof recorded in County Clerk's File No. 20210000008470, P.R.R.C.T., and the remainder of Lot 1, Block D, Rockwall Commercial Park, an addition to the City of Rockwall, Rockwall County, Texas, according to the plat thereof recorded in Cabinet B, Slide 206, P.R.R.C.T., and a portion of Conveyors Street, a 60' right-of-way, and being more particularly described as follows:

BEGINNING at a 5/8-inch iron rod with red plastic cap stamped "KHA" found for the most Southerly Southeast corner of said Lot 1, Block B, said iron rod being situated in the North right-of-way line of Interstate Highway 30, a variable width right-of-way, and the West right-of-way line of F.M. Highway 3549, a variable width right-of-way, and also being the Southeast corner of a corner clip;

THENCE, departing the West right-of way line of said F.M. Highway 3549 and said corner clip, and along the South line of said Lot 1, Block B, and the North right-of-way line of said Interstate Highway 30, the following:

South 72 deg 46 min 18 sec West, a distance of 384.46 feet to a 5/8" iron rod found for corner;

South 64 deg 14 min 27 sec West, a distance of 202.24 feet to a point for corner from which a 5/8-inch iron rod with pink plastic cap stamped "TXDOT" found bears South 77 deg 02 min 27 sec West, a distance of 0.68 feet;

South 72 deg 46 min 18 sec West, a distance of 1,507.74 feet to a 5/8-inch iron rod with red plastic cap stamped "KHA" found for the most Southerly Southwest corner of said Lot 1, Block B, and the Southeast corner of the remainder of said Lot 1, Block D;

THENCE South 72 deg 43 min 43 sec West, along the South line of the remainder of said Lot 1, Block D, and continuing along the North right-of-way line of said Interstate Highway 30, a distance of 169.80 feet to a 1/2-inch iron rod with yellow plastic cap stamped "RPLS5034" found for corner;

THENCE South 72 deg 46 min 08 sec West, continuing along the South line of the remainder of said Lot 1, Block D, and the North right-of-way line of said Interstate Highway 30, a distance of 136.39 feet to a 5/8-inch iron rod with pink plastic cap stamped "TXDOT" found for corner, said iron rod being the Southwest corner of the remainder of said Lot 1, Block D, and being the beginning of a non-tangent curve to the right having a radius of 397.84 feet, a central angle of 13 deg 52 min 54 sec, a chord bearing of North 10 deg 51 min 14 sec West, and a chord length of 96.15 feet;

THENCE along said non-tangent curve to the right, departing the South line of the remainder of said Lot 1, Block D, and the North right-of-way line of said Interstate Highway 30, and along the West line of the remainder of said Lot 1, Block D, and the East right-of-way line of said Conveyors Street, an arc distance of 96.39 feet to a point for corner;

THENCE North 03 deg 13 min 23 sec West, continuing along the West line of the remainder of said Lot 1, Block D, and the East right-of-way line of said Conveyors Street, a distance of 144.04 feet to a point for corner;

THENCE South 86 deg 34 min 32 sec West, departing the West line of the remainder of said Lot 1, Block D, and the East right-of-way line of said Conveyors Street, and crossing the right-of-way of said Conveyors Street, a distance of 60.17 feet to a 5/8-inch iron rod with red plastic cap stamped "KHA" found for corner, said iron rod being the Southeast corner of said Lot 1R, Block C, and being situated in the West right-of-way line of said Conveyors Street;

THENCE South 86 deg 34 min 32 sec West, departing the West right-of-way line of said Conveyors Street, and along the common line of said Lot 1R, Block C, and Lot 1, Block C, of said Rockwall Commercial Park, a distance of 309.03 feet to a point for corner from which a 1/2-inch iron rod found bears South 74 deg 26 min 07 sec East, a distance of 0.62 feet;

THENCE North 05 deg 29 min 52 sec West, departing said common line and along the common line of said Lot 1R, Block C, and a tract of land described in deed to Rockwall 549/I-30 Partners LP, recorded in Instrument Number 200700387631, Official Public Records, Rockwall County, Texas (O.P.R.R.C.T.), a distance of 1,036.76 feet to a point for corner from which a 1/2-inch iron rod found bears North 78 deg 37 min 38 sec East, a distance of 0.42 feet;

THENCE North 89 deg 44 min 47 sec East, along the common line of said Lot 1R, Block C, and a tract of land as described in deed to Janis G. Dorris & Nelda L. Lacuesta, recorded in Volume 850, Page 85, O.P.R.R.C.T., a distance of 175.03 feet to a point for corner from which a 1/2-inch iron rod found bears South 49 deg 13 min 08 sec East, a distance of 0.47 feet;

THENCE North 01 deg 22 min 01 sec West, continuing along said common line, a distance of 14.02 feet to a 5/8-inch iron rod with red plastic cap stamped "KHA" found

for a Northeast corner of said Lot 1R, Block C, and a Southeast corner of said Janis G. Dorris & Nelda L. Lacuesta tract;

THENCE North 88 deg 16 min 40 sec East, departing said common line and along the North line of said Lot 1R, Block C, and the South right-of-way line of Justin Road, an 85-foot right-of-way, a distance of 204.88 feet to a 5/8-inch iron rod with red plastic cap stamped "KHA" found for the most Northerly corner of said Lot 1R, Block C;

THENCE North 88 deg 16 min 27 sec East, departing the North line of said Lot 1R, Block C, and over and across the right-of-way of said Justin Road and said Conveyors Street, a distance of 120.17 feet to a 5/8-inch iron rod with red plastic cap stamped "KHA" found for a Northwest corner of said Lot 1, Block B;

THENCE along the North line of said Lot 1, Block B, and the South right-of-way line of said Justin Road, the following:

North 88 deg 16 min 40 sec East, a distance of 311.50 feet to a 1/2-inch iron rod with red plastic cap stamped "W.A.I. 5714" set for corner;

North 88 deg 25 min 20 sec East, a distance of 281.12 feet to a 1/2-inch iron rod with red plastic cap stamped "W.A.I. 5714" set for corner and being the beginning of a curve to the left having a radius of 1,592.50 feet, a central angle of 17 deg 40 min 38 sec, a chord bearing of North 79 deg 26 min 21 sec East, and a chord length of 489.38 feet;

Along said curve to the left, an arc distance of 491.33 feet to a 1/2-inch iron rod with red plastic cap stamped "W.A.I. 5714" set for corner and being the beginning of a curve to the right having a radius of 3,979.40 feet, a central angle of 18 deg 16 min 32 sec, a chord bearing of North 79 deg 44 min 18 sec East, and a chord length of 1,263.93 feet;

Along said curve to the right, an arc distance of 1,269.30 feet to a point for corner from which a 5/8-inch iron rod with red plastic cap stamped "KHA" found bears North 11 deg 52 min 09 sec East, a distance of 0.84 feet;

North 88 deg 52 min 34 sec East, a distance of 49.83 feet to a point for corner from which a 5/8-inch iron rod with red plastic cap stamped "KHA" found bears North 14 deg 09 min 55 sec East, a distance of 0.76 feet, said point being the most Northerly Northeast corner of said Lot 1, Block B, and the Northeast corner of a corner clip, and being situated in the West right-of-way line of said F.M. Highway 3549;

THENCE South 46 deg 07 min 44 sec East, continuing along the North line of said Lot 1, Block B, and the South right-of-way line of said Justin Road, and along the West right-of-way line of said F.M. Highway 3549, and said corner clip, a distance of 42.43 feet to a point for corner from which a 5/8-inch iron rod with red plastic cap stamped "KHA" found bears North 11 deg 58 min 22 sec East, a distance of 0.71 feet, said point being a North corner of said Lot 1, Block B, and the Southeast corner of said corner clip;

THENCE, departing the South right-of-way line of said Justin Road, the North line of said Lot 1, Block B, and said corner clip, continuing along the West right-of-way line of said F.M. Highway 3549 and along the East line of said Lot 1, Block B, the following:

South 01 deg 13 min 54 sec East, a distance of 165.08 feet to a 1/2-inch iron rod found for corner;

South 01 deg 26 min 27 sec West, a distance of 113.61 feet to a 5/8-inch iron rod found for corner;

South 58 deg 12 min 56 sec West, a distance of 98.69 feet to a 5/8-inch iron rod with red plastic cap stamped "KHA" found for corner;

South 01 deg 07 min 09 sec East, a distance of 441.34 feet to a 1/2-inch iron rod with red plastic cap stamped "W.A.I. 5714" for corner, said iron rod being situated in the North right-of-way line of said Interstate Highway 30, and being the Northeast corner of a corner clip;

THENCE South 35 deg 33 min 35 sec West, continuing along the West right-of-way line of said F.M. Highway 3549, and along said corner clip, a distance of 80.25 feet to the POINT OF BEGINNING.

CONTAINING 67.475 acres or 2,939,199 square feet of land, more or less.

Bearings described herein are based upon an on-the-ground Survey performed in the field on the 25th day of April, 2024, utilizing a G.P.S. bearing related to the Texas Coordinate System, North Texas Central Zone (4202), NAD 83, grid values from the GeoShack VRS network.

EXHIBIT A-2
SUBDISTRICT A LEGAL DESCRIPTION

STATE OF TEXAS §
COUNTY OF ROCKWALL §

BEING a tract of land situated in the JOHN LOCKHART SURVEY, ABSTRACT NO. 134, City of Rockwall, Rockwall County, Texas and being a portion of Lot 1, Block B, Rockwall Commercial, an addition to the City of Rockwall, Rockwall County, Texas, according to the plat thereof recorded in County Clerk's File No. 20210000008470, Plat Records, Rockwall County, Texas (P.R.R.C.T.), a portion of Lot 1R, Block C, Rockwall Commercial, an addition to the City of Rockwall, Rockwall County, Texas, according to the plat thereof recorded in County Clerk's File No. 20210000008470, P.R.R.C.T., and the remainder of Lot 1, Block D, Rockwall Commercial Park, an addition to the City of Rockwall, Rockwall County, Texas, according to the plat thereof recorded in Cabinet B, Slide 206, P.R.R.C.T., and a portion of Conveyors Street, a 60' right-of-way, and being more particularly described as follows:

COMMENCING at a 5/8-inch iron rod with red plastic cap stamped "KHA" found for the most Southerly Southeast corner of said Lot 1, Block B, said iron rod being situated in the North right-of-way line of Interstate Highway 30, a variable width right-of-way, and the West right-of-way line of F.M. Highway 3549, a variable width right-of-way, and also being the Southeast corner of a corner clip;

THENCE, departing the West right-of way line of said F.M. Highway 3549 and said corner clip, and along the South line of said Lot 1, Block B, and the North right-of-way line of said Interstate Highway 30, the following:

South 72 deg 46 min 18 sec West, a distance of 384.46 feet to a 5/8" iron rod found;

South 64 deg 14 min 27 sec West, a distance of 202.24 feet to a point from which a 5/8-inch iron rod with pink plastic cap stamped "TXDOT" found bears South 77 deg 02 min 27 sec West, a distance of 0.68 feet;

South 72 deg 46 min 18 sec West, a distance of 818.60 feet to a point for corner, said point being the POINT OF BEGINNING;

South 72 deg 46 min 18 sec West, a distance of 689.14 feet to a 5/8-inch iron rod with red plastic cap stamped "KHA" found for the most Southerly Southwest corner of said Lot 1, Block B, and the Southeast corner of the remainder of said Lot 1, Block D;

THENCE South 72 deg 43 min 43 sec West, along the South line of the remainder of said Lot 1, Block D, and continuing along the North right-of-way line of said Interstate Highway 30, a distance of 169.80 feet to a 1/2-inch iron rod with yellow plastic cap stamped "RPLS5034" found for corner;

THENCE South 72 deg 46 min 08 sec West, continuing along the South line of the remainder of said Lot 1, Block D, and the North right-of-way line of said Interstate Highway 30, a distance of 136.39 feet to a 5/8-inch iron rod with pink plastic cap stamped "TXDOT" found for corner, said iron rod being the Southwest corner of the remainder of said Lot 1, Block D, and being the beginning of a non-tangent curve to the right having a radius of 397.84 feet, a central angle of 13 deg 52 min 54 sec, a chord bearing of North 10 deg 51 min 14 sec West, and a chord length of 96.15 feet;

THENCE along said non-tangent curve to the right, departing the South line of the remainder of said Lot 1, Block D, and the North right-of-way line of said Interstate Highway 30, and along the West line of the remainder of said Lot 1, Block D, and the East right-of-way line of said Conveyors Street, an arc distance of 96.39 feet to a point for corner;

THENCE North 03 deg 13 min 23 sec West, continuing along the West line of the remainder of said Lot 1, Block D, and the East right-of-way line of said Conveyors Street, a distance of 144.04 feet to a point for corner;

THENCE South 86 deg 34 min 32 sec West, departing the West line of the remainder of said Lot 1, Block D, and the East right-of-way line of said Conveyors Street, and crossing the right-of-way of said Conveyors Street, a distance of 60.17 feet to a 5/8-inch iron rod with red plastic cap stamped "KHA" found for corner, said iron rod being the Southeast corner of said Lot 1R, Block C, and being situated in the West right-of-way line of said Conveyors Street;

THENCE South 86 deg 34 min 32 sec West, departing the West right-of-way line of said Conveyors Street, and along the common line of said Lot 1R, Block C, and Lot 1, Block C, of said Rockwall Commercial Park, a distance of 309.03 feet to a point for corner from which a 1/2-inch iron rod found bears South 74 deg 26 min 07 sec East, a distance of 0.62 feet;

THENCE North 05 deg 29 min 52 sec West, departing said common line and along the common line of said Lot 1R, Block C, and a tract of land described in deed to Rockwall 549/I-30 Partners LP, recorded in Instrument Number 200700387631, Official Public Records, Rockwall County, Texas (O.P.R.R.C.T.), a distance of 524.43 feet to a point for corner;

THENCE departing said common line and over and across said Lot 1R, Block C, and said Lot 1, Block B, the following:

North 86 deg 46 min 37 sec East, a distance of 1,336.70 feet to a point for corner;

South 03 deg 13 min 23 sec East, a distance of 372.72 feet to a point for corner and being the beginning of a curve to the left having a radius of 170.00 feet, a central angle of 14 deg 00 min 30 sec, a chord bearing of South 10 deg 13 min 37 sec East, and a chord length of 41.46 feet;

Along said curve to the left, an arc distance of 41.56 feet to a point for corner;
South 17 deg 13 min 42 sec East, a distance of 110.45 feet to the POINT OF
BEGINNING.

CONTAINING 18.664 acres or 812,982 square feet of land, more or less.

Bearings described herein are based upon an on-the-ground Survey performed in the field on the 25th day of April, 2024, utilizing a G.P.S. bearing related to the Texas Coordinate System, North Texas Central Zone (4202), NAD 83, grid values from the GeoShack VRS network.

EXHIBIT A-3
SUBDISTRICT B LEGAL DESCRIPTION

STATE OF TEXAS §
COUNTY OF ROCKWALL §

BEING a tract of land situated in the E.M. ELLIOTT SURVEY, ABSTRACT NO. 77 and the JOHN LOCKHART SURVEY, ABSTRACT NO. 134, City of Rockwall, Rockwall County, Texas and being a portion of Lot 1, Block B, Rockwall Commercial, an addition to the City of Rockwall, Rockwall County, Texas, according to the plat thereof recorded in County Clerk's File No. 20210000008470, Plat Records, Rockwall County, Texas (P.R.R.C.T.), and being more particularly described as follows:

BEGINNING at a 5/8-inch iron rod with red plastic cap stamped "KHA" found for the most Southerly Southeast corner of said Lot 1, Block B, said iron rod being situated in the North right-of-way line of Interstate Highway 30, a variable width right-of-way, and the West right-of-way line of F.M. Highway 3549, a variable width right-of-way, and also being the Southeast corner of a corner clip;

THENCE, departing the West right-of way line of said F.M. Highway 3549 and said corner clip, and along the South line of said Lot 1, Block B, and the North right-of-way line of said Interstate Highway 30, the following:

South 72 deg 46 min 18 sec West, a distance of 384.46 feet to a 5/8" iron rod found for corner;

South 64 deg 14 min 27 sec West, a distance of 202.24 feet to a point for corner from which a 5/8-inch iron rod with pink plastic cap stamped "TXDOT" found bears South 77 deg 02 min 27 sec West, a distance of 0.68 feet;

South 72 deg 46 min 18 sec West, a distance of 818.60 feet to a point for corner;

THENCE departing the North right-of-way line of said Interstate Highway 30, and the South line of said Lot 1, Block B, and over and across said Lot 1, Block B, the following:

North 17 deg 13 min 42 sec West, a distance of 110.45 feet to a point for corner, and being the beginning of a curve to the right having a radius of 170.00 feet, a central angle of 14 deg 00 min 30 sec, a chord bearing of North 10 deg 13 min 37 sec West, and a chord length of 41.46 feet;

Along said curve to the right, an arc distance of 41.56 feet to a point for corner;

North 03 deg 13 min 23 sec West, a distance of 879.97 feet to a point for corner, said point being situated in the North line of said Lot 1, Block B, and the South right-of-way line of Justin Road, an 85-foot right-of-way, said point being the beginning of a curve to the left having a radius of 1,592.50 feet, a central angle of 08 deg 08 min 09 sec, a chord bearing of North 74 deg 40 min 07 sec East, and a chord length of 225.94 feet;

THENCE along the North line of said Lot 1, Block B, and the South right-of-way line of said Justin Road, the following:

Along said curve to the left, an arc distance of 226.13 feet to a 1/2-inch iron rod with red plastic cap stamped "W.A.I. 5714" set for corner and being the beginning of a curve to the right having a radius of 3,979.40 feet, a central angle of 18 deg 16 min 32 sec, a chord bearing of North 79 deg 44 min 18 sec East, and a chord length of 1,263.93 feet;

Along said curve to the right, an arc distance of 1,269.30 feet to a point for corner from which a 5/8-inch iron rod with red plastic cap stamped "KHA" found bears North 11 deg 52 min 09 sec East, a distance of 0.84 feet;

North 88 deg 52 min 34 sec East, a distance of 49.83 feet to a point for corner from which a 5/8-inch iron rod with red plastic cap stamped "KHA" found bears North 14 deg 09 min 55 sec East, a distance of 0.76 feet, said point being the most Northerly Northeast corner of said Lot 1, Block B, and the Northeast corner of a corner clip, and being situated in the West right-of-way line of said F.M. Highway 3549;

THENCE South 46 deg 07 min 44 sec East, continuing along the North line of said Lot 1, Block B, and the South right-of-way line of said Justin Road, and along the West right-of-way line of said F.M. Highway 3549, and said corner clip, a distance of 42.43 feet to a point for corner from which a 5/8-inch iron rod with red plastic cap stamped "KHA" found bears North 11 deg 58 min 22 sec East, a distance of 0.71 feet, said point being a North corner of said Lot 1, Block B, and the Southeast corner of said corner clip;

THENCE, departing the South right-of-way line of said Justin Road, the North line of said Lot 1, Block B, and said corner clip, continuing along the West right-of-way line of said F.M. Highway 3549 and along the East line of said Lot 1, Block B, the following:

South 01 deg 13 min 54 sec East, a distance of 165.08 feet to a 1/2-inch iron rod found for corner;

South 01 deg 26 min 27 sec West, a distance of 113.61 feet to a 5/8-inch iron rod found for corner;

South 58 deg 12 min 56 sec West, a distance of 98.69 feet to a 5/8-inch iron rod with red plastic cap stamped "KHA" found for corner;

South 01 deg 07 min 09 sec East, a distance of 441.34 feet to a 1/2-inch iron rod with red plastic cap stamped "W.A.I. 5714" for corner, said iron rod being situated in the North right-of-way line of said Interstate Highway 30, and being the Northeast corner of a corner clip;

THENCE South 35 deg 33 min 35 sec West, continuing along the West right-of-way line of said F.M. Highway 3549, and along said corner clip, a distance of 80.25 feet to the POINT OF BEGINNING.

CONTAINING 33.248 acres or 1,448,294 square feet of land, more or less.

Bearings described herein are based upon an on-the-ground Survey performed in the field on the 25th day of April, 2024, utilizing a G.P.S. bearing related to the Texas Coordinate System, North Texas Central Zone (4202), NAD 83, grid values from the GeoShack VRS network.

EXHIBIT A-4
SUBDISTRICT C LEGAL DESCRIPTION

STATE OF TEXAS §
COUNTY OF ROCKWALL §

BEING a tract of land situated in the E.M. ELLIOTT SURVEY, ABSTRACT NO. 77 and the JOHN LOCKHART SURVEY, ABSTRACT NO. 134, City of Rockwall, Rockwall County, Texas and being a portion of Lot 1R, Block C, Rockwall Commercial, an addition to the City of Rockwall, Rockwall County, Texas, according to the plat thereof recorded in County Clerk's File No. 20210000008470, Plat Records, Rockwall County, Texas (P.R.R.C.T.), and a portion of Conveyors Street, a 60' right-of-way, and being more particularly described as follows:

COMMENCING at a 5/8-inch iron rod with red plastic cap stamped "KHA" found for the most Southerly Southeast corner of said Lot 1, Block B, said iron rod being situated in the North right-of-way line of Interstate Highway 30, a variable width right-of-way, and the West right-of-way line of F.M. Highway 3549, a variable width right-of-way, and also being the Southeast corner of a corner clip;

THENCE, departing the West right-of way line of said F.M. Highway 3549 and said corner clip, and along the South line of said Lot 1, Block B, and the North right-of-way line of said Interstate Highway 30, the following:

South 72 deg 46 min 18 sec West, a distance of 384.46 feet to a 5/8" iron rod found;

South 64 deg 14 min 27 sec West, a distance of 202.24 feet to a point from which a 5/8-inch iron rod with pink plastic cap stamped "TXDOT" found bears South 77 deg 02 min 27 sec West, a distance of 0.68 feet;

South 72 deg 46 min 18 sec West, a distance of 1,507.74 feet to a 5/8-inch iron rod with red plastic cap stamped "KHA" found for the most Southerly Southwest corner of said Lot 1, Block B, and the Southeast corner of the remainder of said Lot 1, Block D;

THENCE South 72 deg 43 min 43 sec West, along the South line of the remainder of said Lot 1, Block D, and continuing along the North right-of-way line of said Interstate Highway 30, a distance of 169.80 feet to a 1/2-inch iron rod with yellow plastic cap stamped "RPLS5034" found;

THENCE South 72 deg 46 min 08 sec West, continuing along the South line of the remainder of said Lot 1, Block D, and the North right-of-way line of said Interstate Highway 30, a distance of 136.39 feet to a 5/8-inch iron rod with pink plastic cap stamped "TXDOT" found, said iron rod being the Southwest corner of the remainder of said Lot 1, Block D, and being the beginning of a non-tangent curve to the right having a

radius of 397.84 feet, a central angle of 13 deg 52 min 54 sec, a chord bearing of North 10 deg 51 min 14 sec West, and a chord length of 96.15 feet;

THENCE along said non-tangent curve to the right, departing the South line of the remainder of said Lot 1, Block D, and the North right-of-way line of said Interstate Highway 30, and along the West line of the remainder of said Lot 1, Block D, and the East right-of-way line of said Conveyors Street, an arc distance of 96.39 feet to a point;

THENCE North 03 deg 13 min 23 sec West, continuing along the West line of the remainder of said Lot 1, Block D, and the East right-of-way line of said Conveyors Street, a distance of 144.04 feet to a point;

THENCE South 86 deg 34 min 32 sec West, departing the West line of the remainder of said Lot 1, Block D, and the East right-of-way line of said Conveyors Street, and crossing the right-of-way of said Conveyors Street, a distance of 60.17 feet to a 5/8-inch iron rod with red plastic cap stamped "KHA" found, said iron rod being the Southeast corner of said Lot 1R, Block C, and being situated in the West right-of-way line of said Conveyors Street;

THENCE South 86 deg 34 min 32 sec West, departing the West right-of-way line of said Conveyors Street, and along the common line of said Lot 1R, Block C, and Lot 1, Block C, of said Rockwall Commercial Park, a distance of 309.03 feet to a point from which a 1/2-inch iron rod found bears South 74 deg 26 min 07 sec East, a distance of 0.62 feet;

THENCE North 05 deg 29 min 52 sec West, departing said common line and along the common line of said Lot 1R, Block C, and a tract of land described in deed to Rockwall 549/I-30 Partners LP, recorded in Instrument Number 200700387631, Official Public Records, Rockwall County, Texas (O.P.R.R.C.T.), a distance of 524.43 feet to a point for corner, said point being the POINT OF BEGINNING;

THENCE North 05 deg 29 min 52 sec West, continuing along the common line of said Lot 1R, Block C, and said Rockwall 549/I-30 Partners LP tract, a distance of 512.33 feet to a point for corner from which a 1/2-inch iron rod found bears North 78 deg 37 min 38 sec East, a distance of 0.42 feet;

THENCE North 89 deg 44 min 47 sec East, along the common line of said Lot 1R, Block C, and a tract of land as described in deed to Janis G. Dorris & Nelda L. Lacuesta, recorded in Volume 850, Page 85, O.P.R.R.C.T., a distance of 175.03 feet to a point for corner from which a 1/2-inch iron rod found bears South 49 deg 13 min 08 sec East, a distance of 0.47 feet;

THENCE North 01 deg 22 min 01 sec West, continuing along said common line, a distance of 14.02 feet to a 5/8-inch iron rod with red plastic cap stamped "KHA" found for a Northeast corner of said Lot 1R, Block C, and a Southeast corner of said Janis G. Dorris & Nelda L. Lacuesta tract;

THENCE North 88 deg 16 min 40 sec East, departing said common line and along the North line of said Lot 1R, Block C, and the South right-of-way line of Justin Road, an 85-

foot right-of-way, a distance of 204.88 feet to a 5/8-inch iron rod with red plastic cap stamped "KHA" found for the most Northerly corner of said Lot 1R, Block C;

THENCE North 88 deg 16 min 27 sec East, departing the North line of said Lot 1R, Block C, and over and across the right-of-way of said Justin Road and said Conveyors Street, a distance of 60.16 feet to a point for corner situated in the approximate centerline of said Conveyors Street;

THENCE along the approximate centerline of said Conveyors Street and over and across said Lot 1R, Block C, the following:

South 01 deg 43 min 20 sec East, a distance of 39.59 feet to a point for corner, and being the beginning of a curve to the right having a radius of 500.00 feet, a central angle of 13 deg 38 min 17 sec, a chord bearing of South 05 deg 05 min 49 sec West, and a chord length of 118.73 feet;

Along said curve to the right, an arc distance of 119.01 feet to a point for corner, and being the beginning of a curve to the left having a radius of 1,199.92 feet, a central angle of 15 deg 08 min 20 sec, a chord bearing of South 04 deg 20 min 47 sec West, and a chord length of 316.12 feet;

Along said curve to the left, an arc distance of 317.05 feet to a point for corner;

South 03 deg 13 min 23 sec East, a distance of 39.51 feet to a point for corner;

South 86 deg 46 min 37 sec West, a distance of 360.01 feet to the POINT OF BEGINNING.

CONTAINING 4.639 acres or 202,068 square feet of land, more or less.

Bearings described herein are based upon an on-the-ground Survey performed in the field on the 25th day of April, 2024, utilizing a G.P.S. bearing related to the Texas Coordinate System, North Texas Central Zone (4202), NAD 83, grid values from the GeoShack VRS network.

EXHIBIT A-5
SUBDISTRICT D LEGAL DESCRIPTION

STATE OF TEXAS §
COUNTY OF ROCKWALL §

BEING a tract of land situated in the E.M. ELLIOTT SURVEY, ABSTRACT NO. 77 and the JOHN LOCKHART SURVEY, ABSTRACT NO. 134, City of Rockwall, Rockwall County, Texas and a portion of Lot 1, Block B, Rockwall Commercial, an addition to the City of Rockwall, Rockwall County, Texas, according to the plat thereof recorded in County Clerk's File No. 20210000008470, Plat Records, Rockwall County, Texas (P.R.R.C.T.), and a portion of Conveyors Street, a 60' right-of-way, and being more particularly described as follows:

COMMENCING at a 5/8-inch iron rod with red plastic cap stamped "KHA" found for the most Southerly Southeast corner of said Lot 1, Block B, said iron rod being situated in the North right-of-way line of Interstate Highway 30, a variable width right-of-way, and the West right-of-way line of F.M. Highway 3549, a variable width right-of-way, and also being the Southeast corner of a corner clip;

THENCE, departing the West right-of way line of said F.M. Highway 3549 and said corner clip, and along the South line of said Lot 1, Block B, and the North right-of-way line of said Interstate Highway 30, the following:

South 72 deg 46 min 18 sec West, a distance of 384.46 feet to a 5/8" iron rod found;

South 64 deg 14 min 27 sec West, a distance of 202.24 feet to a point from which a 5/8-inch iron rod with pink plastic cap stamped "TXDOT" found bears South 77 deg 02 min 27 sec West, a distance of 0.68 feet;

South 72 deg 46 min 18 sec West, a distance of 1,507.74 feet to a 5/8-inch iron rod with red plastic cap stamped "KHA" found for the most Southerly Southwest corner of said Lot 1, Block B, and the Southeast corner of the remainder of said Lot 1, Block D;

THENCE South 72 deg 43 min 43 sec West, along the South line of the remainder of said Lot 1, Block D, and continuing along the North right-of-way line of said Interstate Highway 30, a distance of 169.80 feet to a 1/2-inch iron rod with yellow plastic cap stamped "RPLS5034" found;

THENCE South 72 deg 46 min 08 sec West, continuing along the South line of the remainder of said Lot 1, Block D, and the North right-of-way line of said Interstate Highway 30, a distance of 136.39 feet to a 5/8-inch iron rod with pink plastic cap stamped "TXDOT" found, said iron rod being the Southwest corner of the remainder of said Lot 1, Block D, and being the beginning of a non-tangent curve to the right having a

radius of 397.84 feet, a central angle of 13 deg 52 min 54 sec, a chord bearing of North 10 deg 51 min 14 sec West, and a chord length of 96.15 feet;

THENCE along said non-tangent curve to the right, departing the South line of the remainder of said Lot 1, Block D, and the North right-of-way line of said Interstate Highway 30, and along the West line of the remainder of said Lot 1, Block D, and the East right-of-way line of said Conveyors Street, an arc distance of 96.39 feet to a point;

THENCE North 03 deg 13 min 23 sec West, continuing along the West line of the remainder of said Lot 1, Block D, and the East right-of-way line of said Conveyors Street, a distance of 144.04 feet to a point;

THENCE South 86 deg 34 min 32 sec West, departing the West line of the remainder of said Lot 1, Block D, and the East right-of-way line of said Conveyors Street, and crossing the right-of-way of said Conveyors Street, a distance of 60.17 feet to a 5/8-inch iron rod with red plastic cap stamped "KHA" found, said iron rod being the Southeast corner of said Lot 1R, Block C, and being situated in the West right-of-way line of said Conveyors Street;

THENCE South 86 deg 34 min 32 sec West, departing the West right-of-way line of said Conveyors Street, and along the common line of said Lot 1R, Block C, and Lot 1, Block C, of said Rockwall Commercial Park, a distance of 309.03 feet to a point from which a 1/2-inch iron rod found bears South 74 deg 26 min 07 sec East, a distance of 0.62 feet;

THENCE North 05 deg 29 min 52 sec West, departing said common line and along the common line of said Lot 1R, Block C, and a tract of land described in deed to Rockwall 549/I-30 Partners LP, recorded in Instrument Number 200700387631, Official Public Records, Rockwall County, Texas (O.P.R.R.C.T.), a distance of 1,036.76 feet to a point from which a 1/2-inch iron rod found bears North 78 deg 37 min 38 sec East, a distance of 0.42 feet;

THENCE North 89 deg 44 min 47 sec East, along the common line of said Lot 1R, Block C, and a tract of land as described in deed to Janis G. Dorris & Nelda L. Lacuesta, recorded in Volume 850, Page 85, O.P.R.R.C.T., a distance of 175.03 feet to a point from which a 1/2-inch iron rod found bears South 49 deg 13 min 08 sec East, a distance of 0.47 feet;

THENCE North 01 deg 22 min 01 sec West, continuing along said common line, a distance of 14.02 feet to a 5/8-inch iron rod with red plastic cap stamped "KHA" found for a Northeast corner of said Lot 1R, Block C, and a Southeast corner of said Janis G. Dorris & Nelda L. Lacuesta tract;

THENCE North 88 deg 16 min 40 sec East, departing said common line and along the North line of said Lot 1R, Block C, and the South right-of-way line of Justin Road, an 85-foot right-of-way, a distance of 204.88 feet to a 5/8-inch iron rod with red plastic cap stamped "KHA" found for the most Northerly corner of said Lot 1R, Block C;

THENCE North 88 deg 16 min 27 sec East, departing the North line of said Lot 1R, Block C, and over and across the right-of-way of said Justin Road and said Conveyors Street, a distance of 60.16 feet to a point for corner situated in the approximate centerline of said Conveyors Street, said being the POINT OF BEGINNING;

THENCE North 88 deg 16 min 27 sec East, departing the approximate centerline and over and across said Conveyors Street, a distance of 60.00 feet to a 5/8-inch iron rod with red plastic cap stamped "KHA" found for a Northwest corner of said Lot 1, Block B;

THENCE along the North line of said Lot 1, Block B, and the South right-of-way line of said Justin Road, the following:

North 88 deg 16 min 40 sec East, a distance of 311.50 feet to a 1/2-inch iron rod with red plastic cap stamped "W.A.I. 5714" set for corner;

North 88 deg 25 min 20 sec East, a distance of 281.12 feet to a 1/2-inch iron rod with red plastic cap stamped "W.A.I. 5714" set for corner and being the beginning of a curve to the left having a radius of 1,592.50 feet, a central angle of 09 deg 32 min 29 sec, a chord bearing of North 83 deg 30 min 26 sec East, and a chord length of 264.89 feet;

Along said curve to the left, an arc distance of 265.19 feet to a point for corner;

THENCE departing the North line of said Lot 1, Block B, and the South right-of-way of said Justin Road, and over and across said Lot 1, Block B, the following:

South 03 deg 13 min 23 sec East, a distance of 507.25 feet to a point for corner;

South 86 deg 46 min 37 sec West, a distance of 976.69 feet to a point for corner situated in the approximate centerline of said Conveyors Street;

THENCE along the approximate centerline of said Conveyors Street, the following:

North 03 deg 13 min 23 sec West, a distance of 39.51 feet to a point for corner and being the beginning of a curve to the right having a radius of 1,199.92 feet, a central angle of 15 deg 08 min 20 sec, a chord bearing of North 04 deg 20 min 47 sec East, and a chord length of 316.12 feet;

Along said curve to the right, an arc distance of 317.05 feet to a point for corner and being the beginning of a curve to the left having a radius of 500.00 feet, a central angle of 13 deg 38 min 17 sec, a chord bearing of North 05 deg 05 min 49 sec East, and a chord length of 118.73 feet;

Along said curve to the left, an arc distance of 119.01 feet to a point for corner;

North 01 deg 43 min 20 sec West, a distance of 39.59 feet to the POINT OF BEGINNING.

CONTAINING 10.924 acres or 475,847 square feet of land, more or less.

Bearings described herein are based upon an on-the-ground Survey performed in the field on the 25th day of April, 2024, utilizing a G.P.S. bearing related to the Texas Coordinate System, North Texas Central Zone (4202), NAD 83, grid values from the GeoShack VRS network.

TRACT 4: CONVEYOR STREET (TO BE ABANDONED):

BEING a tract of land situated in the E.M. Elliot Survey, Abstract No. 77, and the John Lockhart, Survey, Abstract No. 134, City of Rockwall, Rockwall County, Texas, and being a portion of Conveyors Street (60' wide public right-of-way)(Cabinet B, Slide 206, Plat Records, Rockwall County, Texas) and being more particularly described by metes and bounds as follows:

BEGINNING at a 5/8-inch iron rod with red plastic cap stamped "KHA" found for the northernmost northwest corner of Lot 1, Block B, Rockwall Commercial, an addition to the City of Rockwall, Texas, according to the plat thereof recorded in Instrument No. 20210000008470, said Plat Records, common to the north corner of a corner clip at the intersection of the southerly right-of-way line of Justin Road (85' wide public right-of-way)(Instrument No. 20210000008470, said Plat Records) and the easterly right-of-way line of said Conveyors Street;

THENCE South 43°16'40" West, with said corner clip, a distance of 42.43 feet to a 5/8-inch iron rod with red plastic cap stamped "KHA" found for the south corner of said corner clip;

THENCE with the common line of said Lot 1, Block B and said Conveyors Street the following courses and distances:

South 01°43'20" East, a distance of 9.59 feet to a 5/8-inch iron rod with red plastic cap stamped "KHA" found at the beginning of a tangent curve to the right with a radius of 530.00 feet, a central angle of 13°38'17", and a chord bearing and distance of South 05°05'50" West, 125.86 feet;

In a southerly direction, with said tangent curve to the right, an arc distance of 126.15 feet to a 5/8-inch iron rod with red plastic cap stamped "KHA" found at the beginning of a reverse curve to the left with a radius of 1,170.00 feet, a central angle of 15°08'16", and a chord bearing and distance of South 04°20'45" West, 308.22 feet;

In a southerly direction, with said reverse curve to the left, an arc distance of 309.12 feet to a 5/8-inch iron rod with red plastic cap stamped "KHA" found for corner;

South 03°13'23" East, passing at a distance of 478.23 feet a 5/8-inch iron rod with red plastic cap stamped "KHA" found for the westernmost southwest corner of said Lot 1, Block B, and continuing along the same course and with the common line of Lot 1, Block D, Rockwall Commercial Park, an addition to the City of Rockwall, Texas, according to the plat thereof recorded in Cabinet B, Slide 206, said Plat Records, for a total distance of 562.44 feet to a 5/8-inch iron rod with red plastic cap stamped "KHA" set for corner;

THENCE South 86°46'37" West, departing said common line and crossing said Conveyors Street, a distance of 60.00 feet to a 5/8-inch iron rod with red plastic cap stamped "KHA" found for the southeast corner of Lot 1R, Block C, Rockwall Commercial, an addition to the City of Rockwall, Texas, according to the plat thereof recorded in Instrument No. 20210000008470, said Plat Records, same being the northeast corner of a tract of land described in a deed to Donna Cullins Pritchard and Kimberly Cullins Collichio, recorded in Volume 7346, Page 158, Real Property Records, Rockwall County, Texas;

THENCE with the common line of said Lot 1R, Block C and said Conveyors Street the following courses and distances:

North 03°13'23" West, a distance of 562.44 feet to a 5/8-inch iron rod with red plastic cap stamped "KHA" found at the beginning of a tangent curve to the right with a radius of 1,230.00 feet, a central angle of 15°08'16", and a chord bearing and distance of North 04°20'47" East, 324.03 feet;

EXHIBIT A
RIGHT-OF-WAY ABANDONMENT
1.451 ACRES
E.M. ELLIOT SURVEY, A-77 &
JOHN LOCKHART SURVEY, A-134
CITY OF ROCKWALL
ROCKWALL COUNTY, TEXAS

MICHAEL MARX
REGISTERED PROFESSIONAL
LAND SURVEYOR NO. 5181
6160 WARREN PKWY., SUITE 210
FRISCO, TEXAS 75034
PH. 972-335-3580
michael.marx@kimley-horn.com

Kimley»Horn					
6160 Warren Parkway, Suite 210 Frisco, Texas 75034 FIRM # 10193822 Tel. No. (972) 335-3580 Fax No. (972) 335-3779					
Scale	Drawn by	Checked by	Date	Project No.	Sheet No.
N/A	JMH	KHA	Jan. 2024	063942002	1 OF 3

HOEFNER, JOHN 1/17/2024 11:31 AM K:\FRI_SURVEY\063942002-ROCKWALL COMMERCIAL BLOCK B LOT 1 - ROCKWALL\DWG\063942002 CONVEYORS ABND EX.DWG

In a northerly direction, with said tangent curve to the right, an arc distance of 324.97 feet to a 5/8-inch iron rod with red plastic cap stamped "KHA" found at the beginning of a reverse curve to the left with a radius of 470.00 feet, a central angle of 13°38'17", and a chord bearing and distance of North 05°05'49" East, 111.61 feet;

In a northerly direction, with said reverse curve to the left, an arc distance of 111.87 feet to a 5/8-inch iron rod with red plastic cap stamped "KHA" found for corner;

North 01°43'20" West, a distance of 9.59 feet to a 5/8-inch iron rod with red plastic cap stamped "KHA" found for the easternmost northeast corner of said Lot 1R, Block C, common to the south corner of a corner clip at the intersection of the westerly right-of-way line of said Lot 1R, Block C and the southerly right-of-way line of said Justin Road;

THENCE North 46°43'20" West, along said corner clip, a distance of 42.43 feet to a 5/8-inch iron rod with red plastic cap stamped "KHA" found for the northernmost northeast corner of said Lot 1R, Block C, common to the north corner of said corner clip;

THENCE North 88°16'40" East, crossing said Conveyors Street, a distance of 120.00 feet to the **POINT OF BEGINNING** and containing 63,187 square feet or 1.451 acres of land, more or less.

PRELIMINARY

THIS DOCUMENT SHALL
NOT BE RECORDED FOR
ANY PURPOSE AND
SHALL NOT BE USED OR
VIEWED OR RELIED
UPON AS A FINAL
SURVEY DOCUMENT

MICHAEL MARX
REGISTERED PROFESSIONAL
LAND SURVEYOR NO. 5181
6160 WARREN PKWY., SUITE 210
FRISCO, TEXAS 75034
PH. 972-335-3580
michael.marx@kimley-horn.com

EXHIBIT A
RIGHT-OF-WAY ABANDONMENT
1.451 ACRES
E.M. ELLIOT SURVEY, A-77 &
JOHN LOCKHART SURVEY, A-134
CITY OF ROCKWALL
ROCKWALL COUNTY, TEXAS

Kimley»Horn

6160 Warren Parkway, Suite 210
Frisco, Texas 75034
FIRM # 10193822
Tel. No. (972) 335-3580
Fax No. (972) 335-3779

Scale	Drawn by	Checked by	Date	Project No.	Sheet No.
N/A	JMH	KHA	Jan. 2024	063942002	2 OF 3

HOEFNER, JOHN 1/17/2024 11:31 AM K\FRI_SURVEY\063942002-ROCKWALL COMMERCIAL BLOCK B LOT 1 - ROCKWALL\DWG\063942002 CONVEYORS ABND EX.DWG

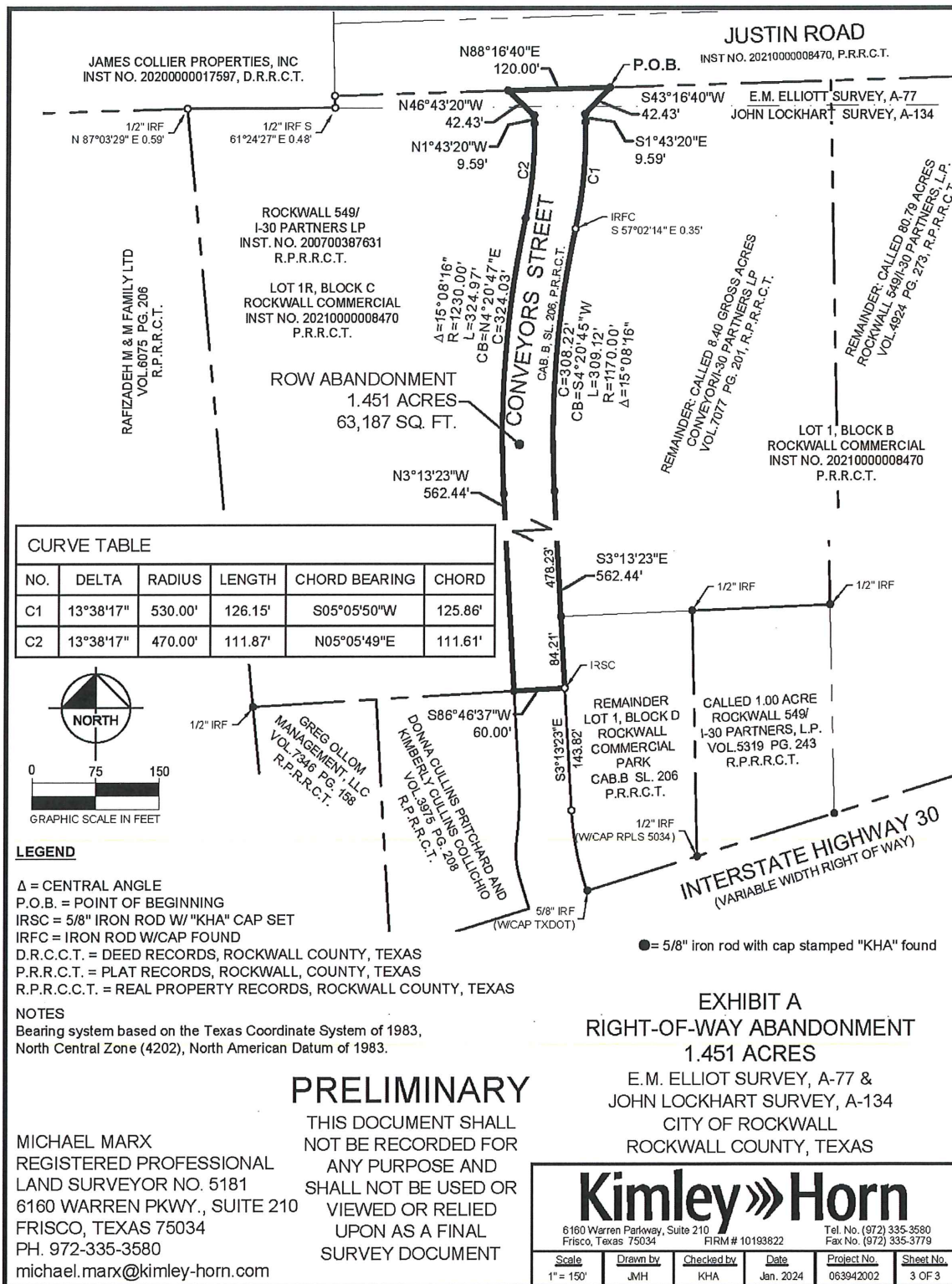

HOEFNER, JOHN 1/17/2024 11:32 AM K\FRI SURVEY\063942002-ROCKWALL COMMERCIAL BLOCK B LOT 1 - ROCKWALL\DWG\063942002 CONVEYORS ABND EX DWG



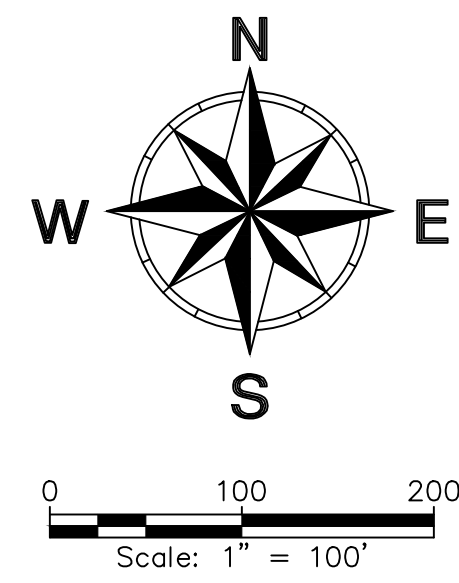

JAMES COLLIER
PROPERTIES, INC.
CC #20190000002250

LOT 1, BLOCK A
ROCKWALL COMMERCIAL
CC #20210000008470

EX. LAND USE: VACANT

JANIS G. DORRIS & NELDA L.
LACUESTA
VOL. 850, PG. 85

EX. LAND USE: VACANT

PROPERTY BOUNDARY/R.O.W.

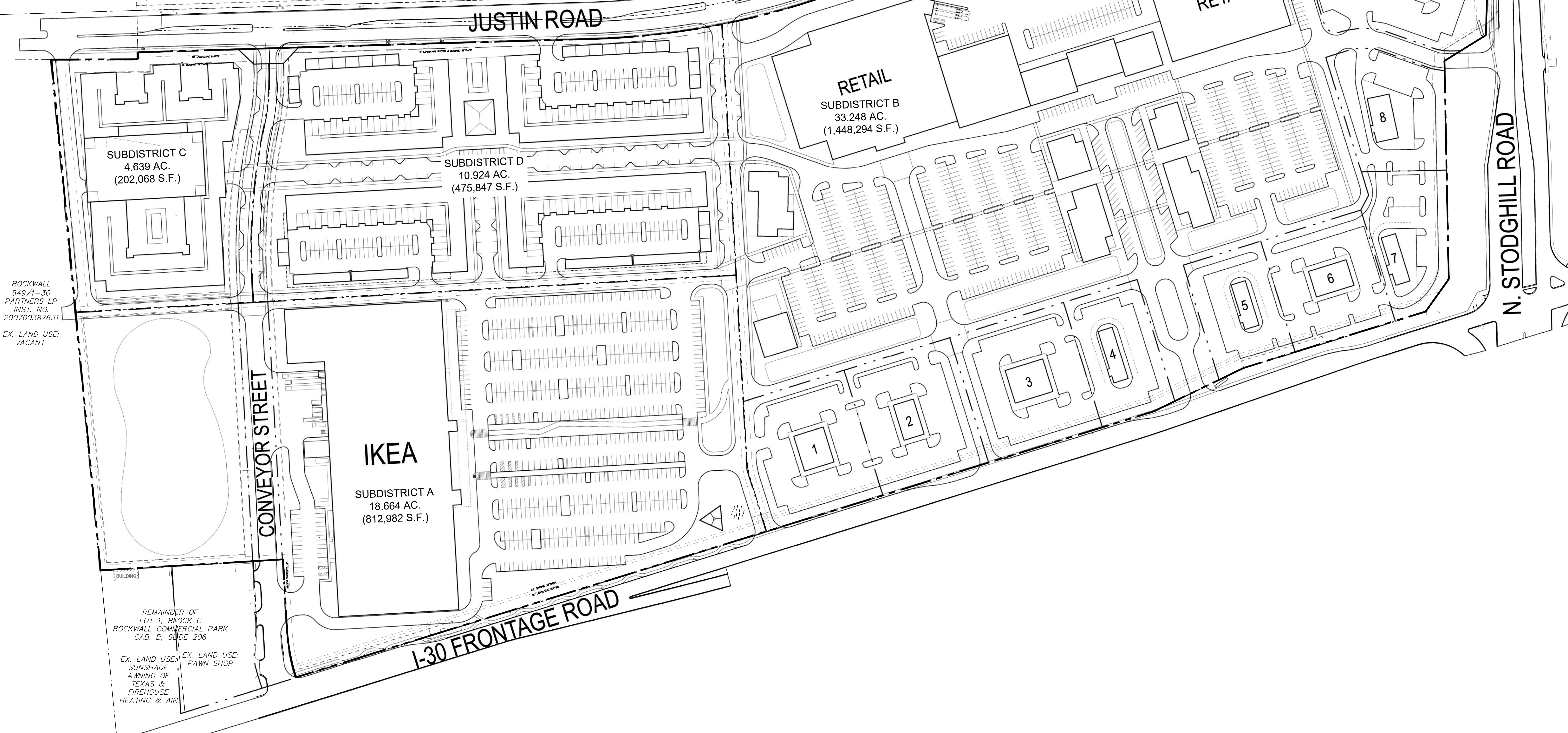

ROCKWALL HEIGHTS
GFFdesign

ADDRESS:
3030 NOWITZKI WAY
SUITE 400
DALLAS, TX 75219

PegasusAblon

ADDRESS:
8222 DOUGLAS AVE.
SUITE 390
DALLAS, TX 75225



ADDRESS:
420 ALAN WOOD ROAD
CONSHOHOCKEN, PA 19428



**Engineering
& Design**
ADDRESS:
20700 CIVIC CENTER DR.
SUITE 170
SOUTHFIELD, MI 48076



ADDRESS:
2323 ROSS AVE.
6TH FLOOR
DALLAS, TX 75201



ADDRESS:
6750 HILLCREST PLAZA DR.
SUITE 215
DALLAS, TX 75219

CURRENT OWNERS:
ROCKWALL 549/130 PARTNERS, LP &
CONVEYOR 130 PARTNERS, LP

NOTES:
MINIMUM SIDE & REAR YARD SETBACKS: 10'

EXHIBIT C-1 
COMPOSITE CONCEPT/DEVELOPMENT PLAN
Job #: 24039 Rockwall, Texas Rockwall Heights // August 08 2024 // Site Analysis

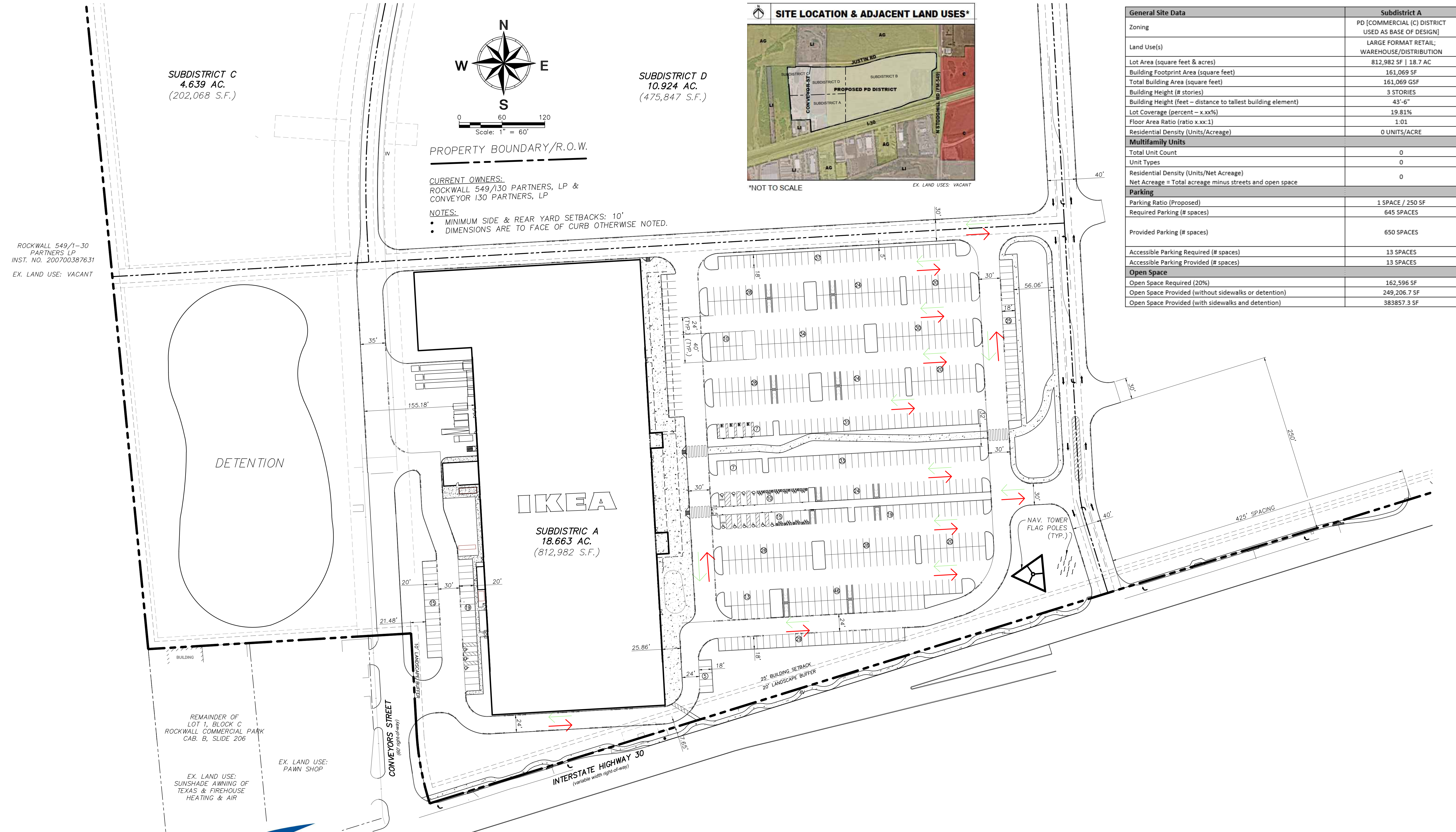

General Site Data	Subdistrict A
Zoning	PD [COMMERCIAL (C) DISTRICT USED AS BASE OF DESIGN]
Land Use(s)	LARGE FORMAT RETAIL; WAREHOUSE/DISTRIBUTION
Lot Area (square feet & acres)	812,982 SF 18.7 AC
Building Footprint Area (square feet)	161,069 SF
Total Building Area (square feet)	161,069 GSF
Building Height (# stories)	3 STORIES
Building Height (feet – distance to tallest building element)	43'-6"
Lot Coverage (percent – x.xx%)	19.81%
Floor Area Ratio (ratio x.xx:1)	1.01
Residential Density (Units/Acreage)	0 UNITS/ACRE
Multifamily Units	
Total Unit Count	0
Unit Types	0
Residential Density (Units/Net Acreage)	0
Net Acreage = Total acreage minus streets and open space	0
Parking	
Parking Ratio (Proposed)	1 SPACE / 250 SF
Required Parking (# spaces)	645 SPACES
Provided Parking (# spaces)	650 SPACES
Accessible Parking Required (# spaces)	13 SPACES
Accessible Parking Provided (# spaces)	13 SPACES
Open Space	
Open Space Required (20%)	162,596 SF
Open Space Provided (without sidewalks or detention)	249,206.7 SF
Open Space Provided (with sidewalks and detention)	383857.3 SF

ROCKWALL 549/1-30
PARTNERS LP
INST. NO. 200700387631
EX. LAND USE: VACANT

GFFdesign

ADDRESS:
3030 NOWITZKI WAY
SUITE 400
DALLAS, TX 75219

PegasusAblon

ADDRESS:
8222 DOUGLAS AVE.
SUITE 390
DALLAS, TX 75225



ADDRESS:
420 ALAN WOOD ROAD
CONSHOHOCKEN, PA 19428



**Engineering
& Design**
ADDRESS:
20700 CIVIC CENTER DR.
SUITE 170
SOUTHFIELD, MI 48076



ADDRESS:
2323 ROSS AVE.
6TH FLOOR
DALLAS, TX 75201



ADDRESS:
6750 HILLCREST PLAZA DR.
SUITE 215
DALLAS, TX 75219

CURRENT OWNERS:
ROCKWALL 549/130 PARTNERS, LP &
CONVEYOR 130 PARTNERS, LP

NOTES:
MINIMUM SIDE & REAR YARD SETBACKS: 10'

EXHIBIT C-2 SUBDISTRICT A DEVELOPMENT PLAN

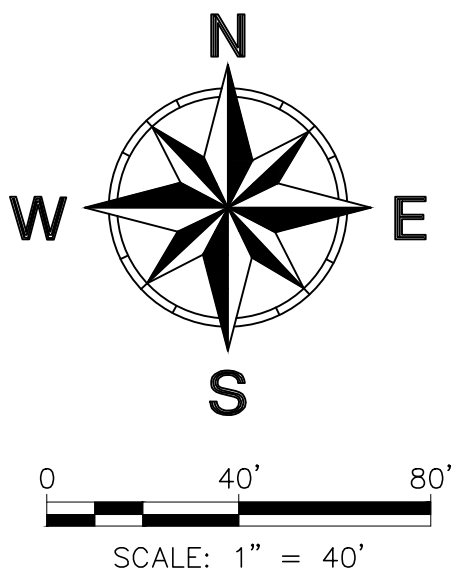
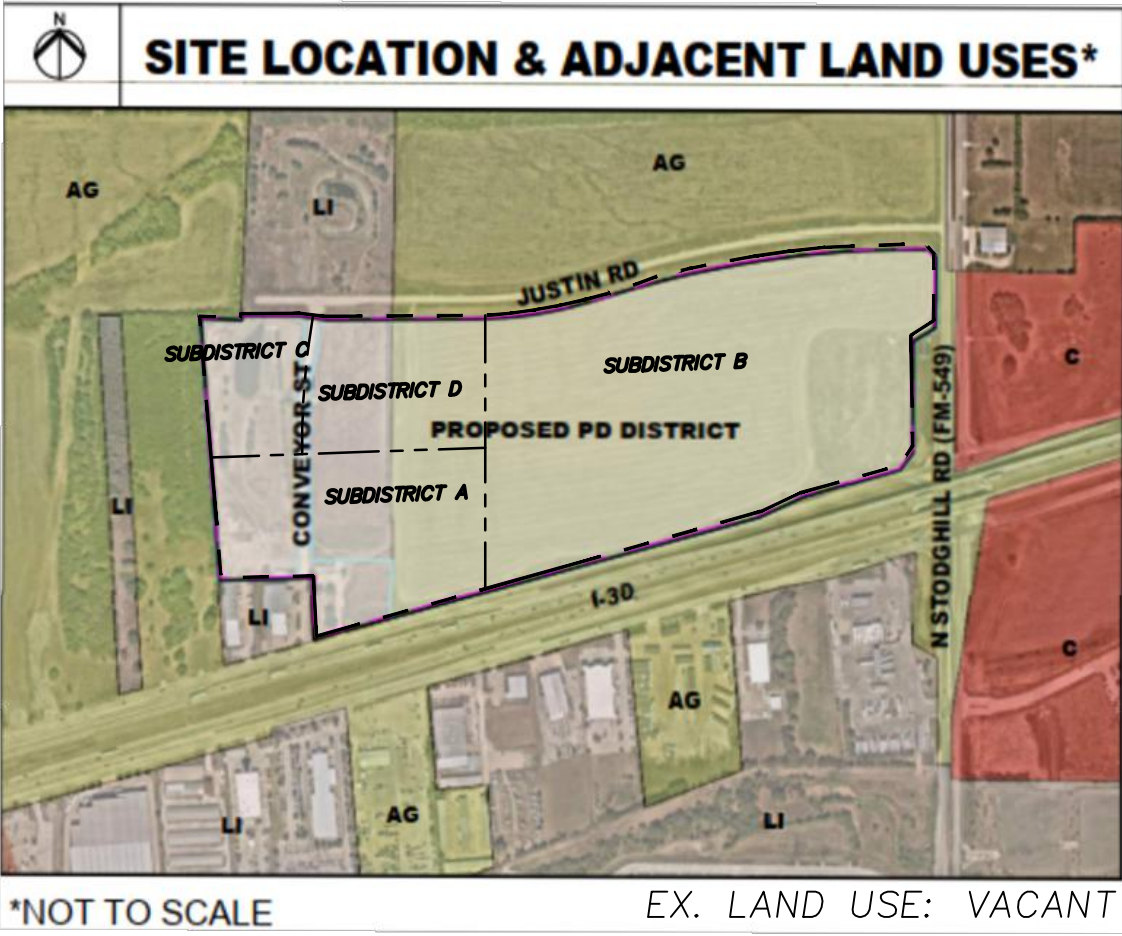

PROPERTY BOUNDARY/R.O.W.



General Site Data	Subdistrict C
Zoning	PD [COMMERCIAL (C) DISTRICT USED AS BASE OF DESIGN]
Land Use(s)	MULTIFAMILY (WRAP)
Lot Area (square feet & acres)	202,068 SF 4.64 AC
Building Footprint Area (square feet)	101,624 SF
Total Building Area (square feet)	282,000 GSF
Building Height (# stories)	5 STORIES
Building Height (feet – distance to tallest building element)	65'
Lot Coverage (percent – x.xx%)	50.64%
Floor Area Ratio (ratio x.xx:1)	1.41:1
Residential Density (Units/Acreage)	54 UNITS/ACRE
Multifamily Units	
Total Unit Count	250
Unit Types	225 APARTMENTS, 25 TOWNHOMES
Residential Density (Units/Net Acreage)	23 UNITS/ACRE
Net Acreage = Total acreage minus streets and open space	
Parking	
Parking Ratio (Proposed)	1.5 SPACES / UNIT
Required Parking (# spaces)	375 SPACES
Provided Parking (# spaces)	386 SPACES: 378 GARAGE SPACES, 8 PARALLEL
Accessible Parking Required (# spaces)	8 SPACES
Accessible Parking Provided (# spaces)	8 SPACES
Open Space	
Open Space Required (20%)	40,413.6 SF
Open Space Provided (without sidewalks or detention)	58,238.1 SF
Open Space Provided (with sidewalks and detention)	62,527.2 SF

- NOTES:
- MINIMUM SIDE & REAR YARD SETBACKS: 10'
 - DIMENSIONS ARE TO FACE OF CURB OTHERWISE NOTED.

JANIS G. DORRIS & NELDA L. LACUESTA
VOL. 850, PG. 85
EX. LAND USE: VACANT

JAMES COLLIER
PROPERTIES, INC.
CC #20190000002250
LOT 1, BLOCK A
ROCKWALL COMMERCIAL
CC #20210000008470
EX. LAND USE: VACANT

ROCKWALL 549/1-30
PARTNERS LP
INST. NO. 200700387631
EX. LAND USE: VACANT

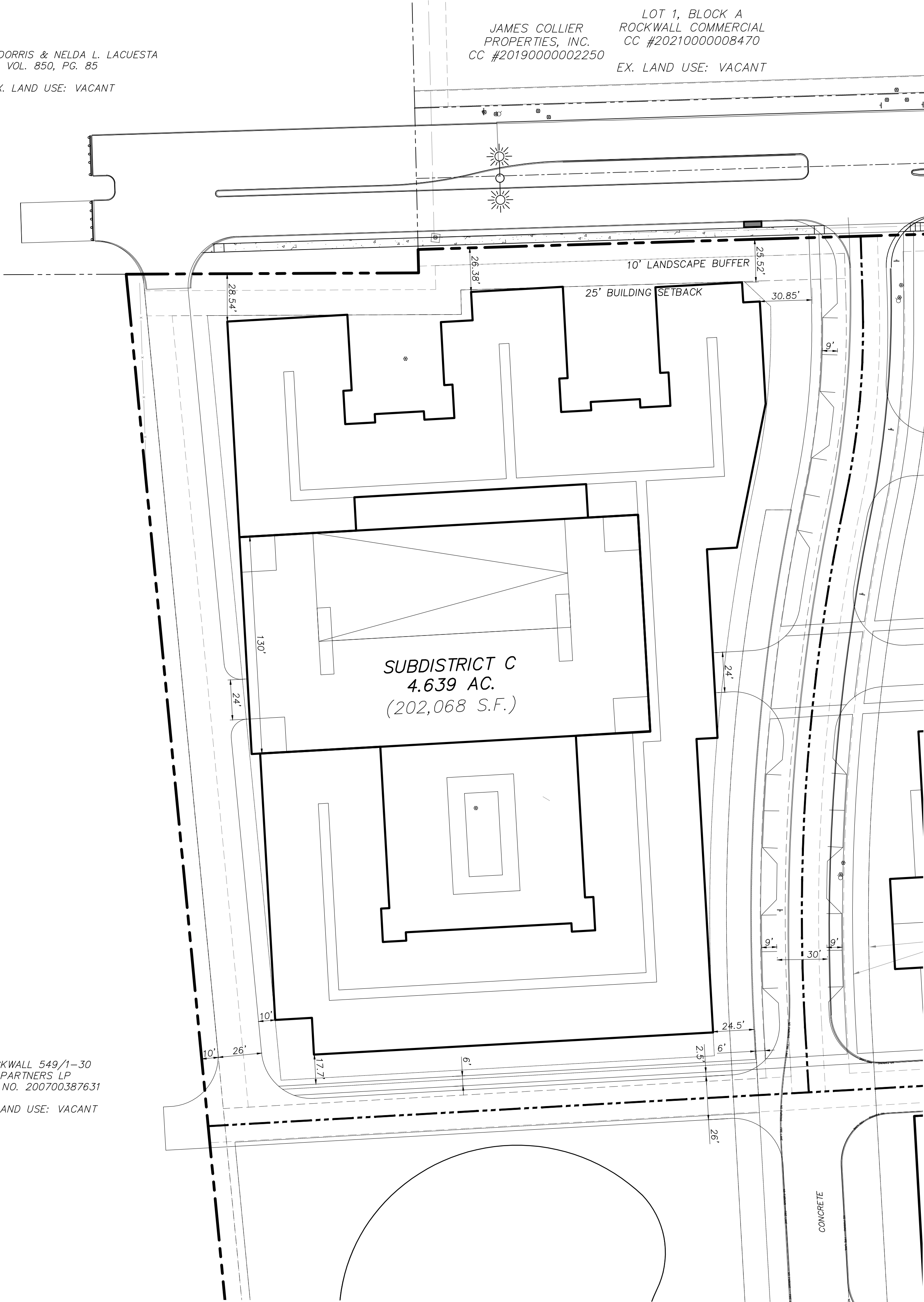

ROCKWALL HEIGHTS



ADDRESS:
3030 NOWITZKI WAY
SUITE 400
DALLAS, TX 75219



ADDRESS:
8222 DOUGLAS AVE.
SUITE 390
DALLAS, TX 75225



ADDRESS:
420 ALAN WOOD ROAD
CONSHOHOCKEN, PA 19428



Engineering
& Design
ADDRESS:
20700 CIVIC CENTER DR.
SUITE 170
SOUTHFIELD, MI 48076



ADDRESS:
2323 ROSS AVE.
6TH FLOOR
DALLAS, TX 75201



ADDRESS:
6750 HILLCREST PLAZA DR.
SUITE 215
DALLAS, TX 75219

CURRENT OWNERS:
ROCKWALL 549/130 PARTNERS, LP &
CONVEYOR 130 PARTNERS, LP

EXHIBIT C-3 SUBDISTRICT C DEVELOPMENT PLAN

Job #: 24039 Rockwall, Texas Rockwall Heights // August 08 2024 // Site Analysis

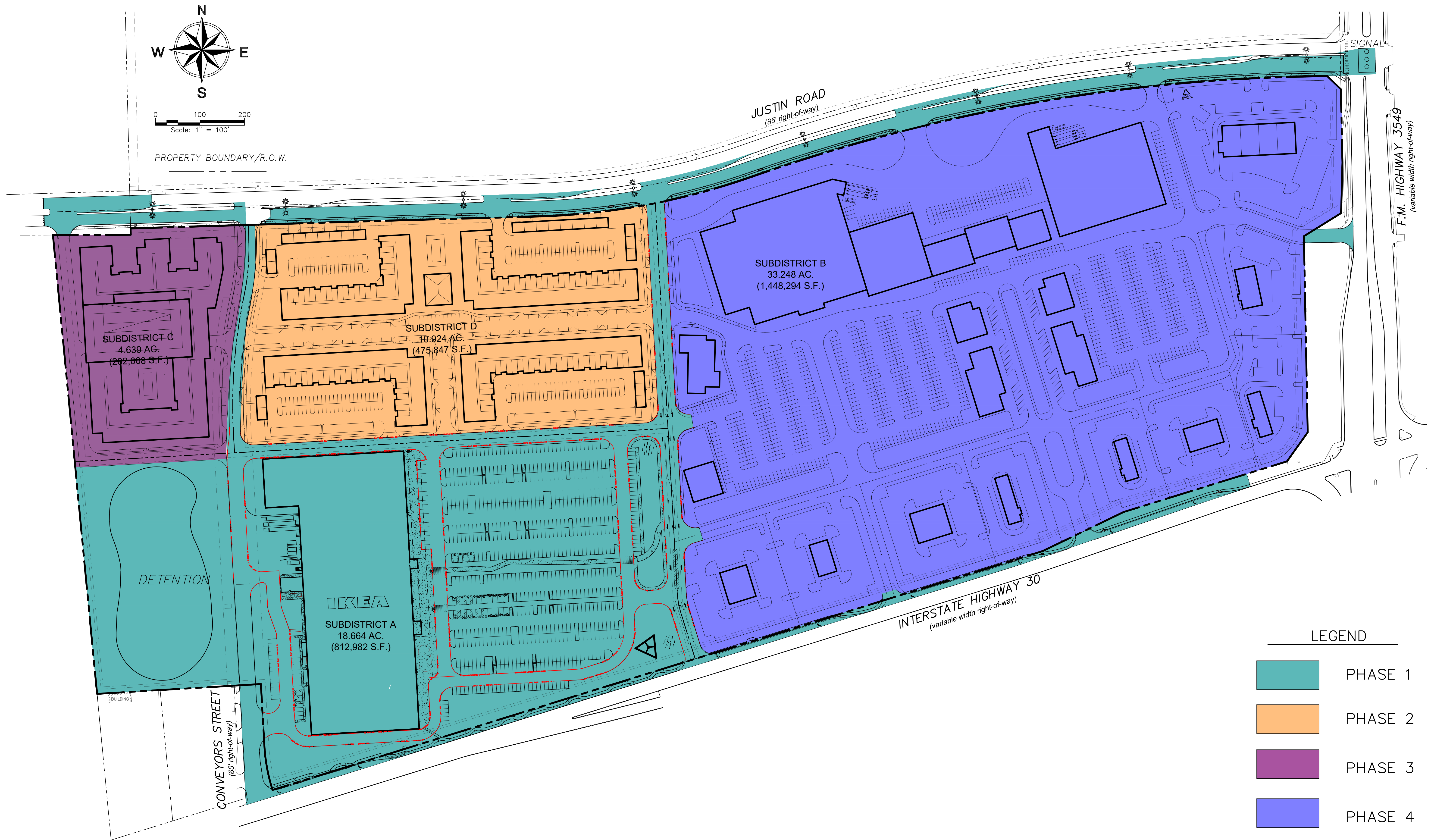



1 EXTERIOR ELEVATION - EAST

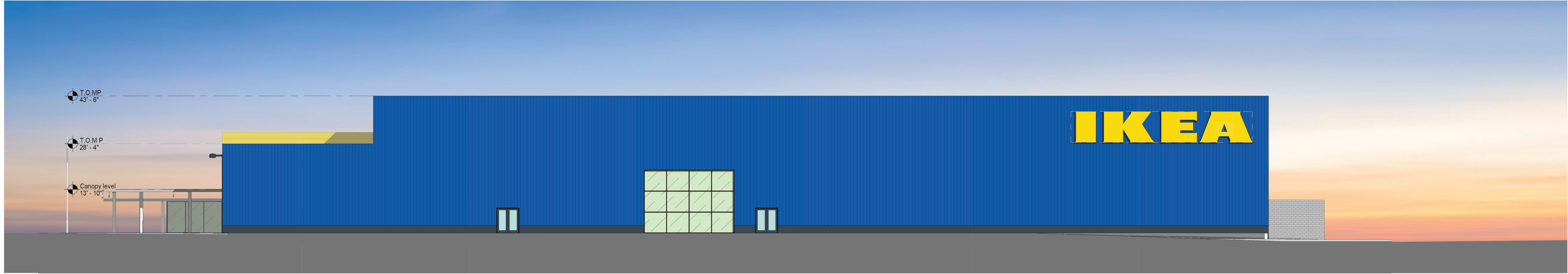

2 EXTERIOR ELEVATION - NORTH



3 EXTERIOR ELEVATION - SOUTH



4 EXTERIOR ELEVATION - WEST



5 EXTERIOR ELEVATION - NAVIGATION TOWER



NORTH STREET FACING

SCALE: 1/16" = 1'-0"



SOUTH STREET FACING

SCALE: 1/16" = 1'-0"



EAST STREET FACING

SCALE: 1/16" = 1'-0"



WEST

SCALE: 1/16" = 1'-0"



NORTH STREET FACING

SCALE: 1/16" = 1'-0"



SOUTH INTERNAL PARKING COURT

SCALE: 1/16" = 1'-0"



EAST STREET FACING

SCALE: 1/16" = 1'-0"



WEST INTERNAL PARKING COURT

SCALE: 1/16" = 1'-0"



NORTH STREET FACING

SCALE: 1/16" = 1'-0"



EAST INTERNAL PARKING COURT

SCALE: 1/8" = 1'-0"



SOUTH INTERNAL PARKING COURT

SCALE: 1/16" = 1'-0"



WEST STREET FACING

SCALE: 1/8" = 1'-0"



NORTH POOL FACING

SCALE: 1/16" = 1'-0"

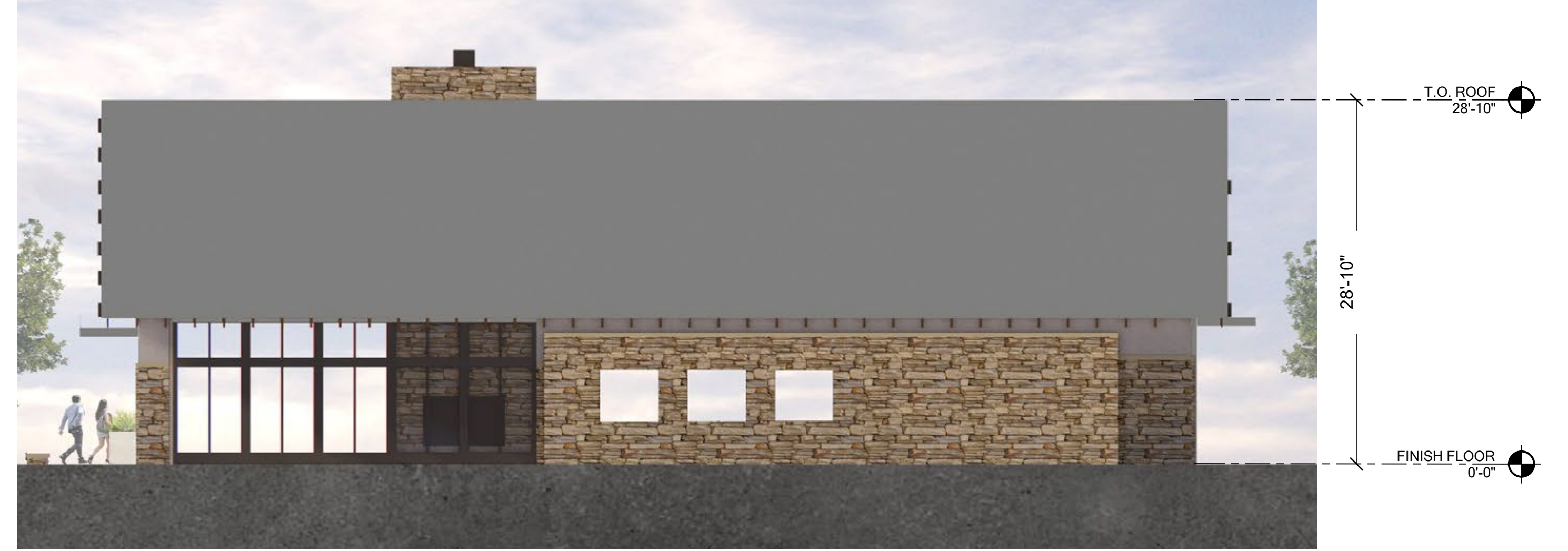

EAST

SCALE: 1/16" = 1'-0"



SOUTH STREET FACING

SCALE: 1/16" = 1'-0"



WEST

SCALE: 1/16" = 1'-0"

Rockwall Heights







Rockwall Heights









Rockwall Heights | Affinity Imagery



EXAMPLE - JUNIOR ANCHOR



EXAMPLE - OMNI RETAIL



EXAMPLE - MAIN ENTRY



EXAMPLE - STODGHILL RD ENTRY



EXAMPLE - PAD SITE (LOGO CAN BE REMOVED)

General Site Data	Subdistrict A	Subdistrict C	Subdistrict D
Zoning	PD [COMMERCIAL (C) DISTRICT USED AS BASE OF DESIGN]	PD [COMMERCIAL (C) DISTRICT USED AS BASE OF DESIGN]	PD [COMMERCIAL (C) DISTRICT USED AS BASE OF DESIGN]
Land Use(s)	LARGE FORMAT RETAIL; WAREHOUSE/DISTRIBUTION	MULTIFAMILY (WRAP)	MULTIFAMILY (TUCK UNDER)
Lot Area (square feet & acres)	812,982 SF 18.7 AC	202,068 SF 4.64 AC	475,847 SF 10.92 AC
Building Footprint Area (square feet)	161,069 SF	101,624 SF	147,847 SF
Total Building Area (square feet)	161,069 GSF	282,000 GSF	335,000 GSF
Building Height (# stories)	3 STORIES	5 STORIES	3 STORIES
Building Height (feet – distance to tallest building element)	43'-6"	65'	45'
Lot Coverage (percent – x.xx%)	19.81%	50.64%	28.01%
Floor Area Ratio (ratio x.xx:1)	1:01	1.41:1	.70:1
Residential Density (Units/Acreage)	0 UNITS/ACRE	54 UNITS/ACRE	23 UNITS/ACRE
Multifamily Units			
Total Unit Count	0	250	250
Unit Types	0	250 APARTMENTS	225 APARTMENTS, 25 TOWNHOMES
Residential Density (Units/Net Acreage) Net Acreage = Total acreage minus streets and open space	0	55 UNITS/ACRE	23 UNITS/ACRE
Parking			
Parking Ratio (Proposed)	1 SPACE / 250 SF	1.5 SPACES / UNIT	1.5 SPACES / UNIT
Required Parking (# spaces)	645 SPACES	375 SPACES	375 SPACES
Provided Parking (# spaces)	650 SPACES 8 SPACES 8 SPACES	386 SPACES: 378 GARAGE SPACES, 8 PARALLEL	430 SPACES: 178 SURFACE, 108 TUCK-UNDER GARAGES, 38 SEPARATED GARAGES, 56 PARELLEL
Accessible Parking Required (# spaces)	13 SPACES	8 SPACES	9 SPACES
Accessible Parking Provided (# spaces)	13 SPACES	8 SPACES	9 SPACES
Open Space			
Open Space Required (20%)	162,596 SF	40,413.6 SF	95,169.4 SF
Open Space Provided (without sidewalks or detention)	249,206.7 SF	58,238.1 SF	109,610.1 SF
Open Space Provided (with sidewalks and detention)	383857.3 SF	62,527.2 SF	132,566.6 SF

GFFdesign

ADDRESS:
3030 NOWITZKI WAY
SUITE 400
DALLAS, TX 75219



ADDRESS:
8222 DOUGLAS AVE.
SUITE 390
DALLAS, TX 75225



ADDRESS:
420 ALAN WOOD ROAD
CONSHOHOCKEN, PA 19428



Engineering
& Design
ADDRESS:
20700 CIVIC CENTER DR.
SUITE 170
SOUTHFIELD, MI 48076



ADDRESS:
2323 ROSS AVE.
6TH FLOOR
DALLAS, TX 75201



Winkelmann
& Associates, Inc.
ADDRESS:
6750 HILLCREST PLAZA DR.
SUITE 215
DALLAS, TX 75219

CURRENT OWNERS:
ROCKWALL 549/130 PARTNERS, LP &
CONVEYOR 130 PARTNERS, LP

Job #: 24039

Rockwall, Texas

Rockwall Heights // August 08 2024 // Site Analysis

EXHIBIT C-1.1
COMPOSITE SITE DATA TABLES