



# DEVELOPMENT APPLICATION

City of Rockwall  
Planning and Zoning Department  
385 S. Goliad Street  
Rockwall, Texas 75087

STAFF ONLY  
PLANNING & ZONING CASE NO. \_\_\_\_\_

**NOTE:** THE APPLICATION IS NOT CONSIDERED ACCEPTED BY THE CITY UNTIL THE PLANNING DIRECTOR AND CITY ENGINEER HAVE SIGNED BELOW.

DIRECTOR OF PLANNING: \_\_\_\_\_

CITY ENGINEER: \_\_\_\_\_

PLEASE CHECK THE APPROPRIATE BOX BELOW TO INDICATE THE TYPE OF DEVELOPMENT REQUEST [SELECT ONLY ONE BOX]:

## PLATTING APPLICATION FEES:

- ☐ MASTER PLAT (\$100.00 + \$15.00 ACRE) <sup>1</sup>  
☐ PRELIMINARY PLAT (\$200.00 + \$15.00 ACRE) <sup>1</sup>  
☐ FINAL PLAT (\$300.00 + \$20.00 ACRE) <sup>1</sup>  
☒ REPLAT (\$300.00 + \$20.00 ACRE) <sup>1</sup>  
☐ AMENDING OR MINOR PLAT (\$150.00)  
☐ PLAT REINSTATEMENT REQUEST (\$100.00)

## SITE PLAN APPLICATION FEES:

- ☐ SITE PLAN (\$250.00 + \$20.00 ACRE) <sup>1</sup>  
☐ AMENDED SITE PLAN/ELEVATIONS/LANDSCAPING PLAN (\$100.00)

## ZONING APPLICATION FEES:

- ☐ ZONING CHANGE (\$200.00 + \$15.00 ACRE) <sup>1</sup>  
☐ SPECIFIC USE PERMIT (\$200.00 + \$15.00 ACRE) <sup>1 & 2</sup>  
☐ PD DEVELOPMENT PLANS (\$200.00 + \$15.00 ACRE) <sup>1</sup>

## OTHER APPLICATION FEES:

- ☐ TREE REMOVAL (\$75.00)  
☐ VARIANCE REQUEST/SPECIAL EXCEPTIONS (\$100.00) <sup>2</sup>

### NOTES:

<sup>1</sup>: IN DETERMINING THE FEE, PLEASE USE THE EXACT ACREAGE WHEN MULTIPLYING BY THE PER ACRE AMOUNT. FOR REQUESTS ON LESS THAN ONE ACRE, ROUND UP TO ONE (1) ACRE.  
<sup>2</sup>: A \$1,000.00 FEE WILL BE ADDED TO THE APPLICATION FEE FOR ANY REQUEST THAT INVOLVES CONSTRUCTION WITHOUT OR NOT IN COMPLIANCE TO AN APPROVED BUILDING PERMIT.

## PROPERTY INFORMATION [PLEASE PRINT]

ADDRESS 701 E INTERSTATE 30, ROCKWALL, TX 75087

SUBDIVISION LAKE POINTE BAPTIST CHURCH ADDITION

LOT

3

BLOCK

A

GENERAL LOCATION PLAZA AREA ADJACENT TO MAIN BUILDING

## ZONING, SITE PLAN AND PLATTING INFORMATION [PLEASE PRINT]

CURRENT ZONING COMMERCIAL

CURRENT USE

CHURCH PLAZA

PROPOSED ZONING N/A

PROPOSED USE

CHURCH PLAZA

ACREAGE 34.490

LOTS [CURRENT]

1

LOTS [PROPOSED]

1

☒ **SITE PLANS AND PLATS:** BY CHECKING THIS BOX YOU ACKNOWLEDGE THAT DUE TO THE PASSAGE OF HB3167 THE CITY NO LONGER HAS FLEXIBILITY WITH REGARD TO ITS APPROVAL PROCESS, AND FAILURE TO ADDRESS ANY OF STAFF'S COMMENTS BY THE DATE PROVIDED ON THE DEVELOPMENT CALENDAR WILL RESULT IN THE DENIAL OF YOUR CASE.

## OWNER/APPLICANT/AGENT INFORMATION [PLEASE PRINT/CHECK THE PRIMARY CONTACT/ORIGINAL SIGNATURES ARE REQUIRED]

☒ OWNER LAKEPOINTE CHURCH

☐ APPLICANT KIMLEY-HORN

CONTACT PERSON TRACY TUTTLE

CONTACT PERSON TODD MARTIN, P.E.

ADDRESS

ADDRESS

CITY, STATE & ZIP

CITY, STATE & ZIP

PHONE

PHONE

E-MAIL

E-MAIL

## NOTARY VERIFICATION [REQUIRED]

BEFORE ME, THE UNDERSIGNED AUTHORITY, ON THIS DAY PERSONALLY APPEARED John P. Waddell [OWNER] THE UNDERSIGNED, WHO STATED THE INFORMATION ON THIS APPLICATION TO BE TRUE AND CERTIFIED THE FOLLOWING:

"I HEREBY CERTIFY THAT I AM THE OWNER FOR THE PURPOSE OF THIS APPLICATION; ALL INFORMATION SUBMITTED HEREIN IS TRUE AND CORRECT; AND THE APPLICATION FEE OF \$ 989.80 TO COVER THE COST OF THIS APPLICATION, HAS BEEN PAID TO THE CITY OF ROCKWALL ON THIS THE 15th DAY OF JULY 2025 BY SIGNING THIS APPLICATION, I AGREE THAT THE CITY OF ROCKWALL (I.E. "CITY") IS AUTHORIZED AND PERMITTED TO PROVIDE INFORMATION CONTAINED WITHIN THIS APPLICATION TO THE PUBLIC. THE CITY IS ALSO AUTHORIZED AND PERMITTED TO REPRODUCE ANY COPYRIGHTED INFORMATION SUBMITTED IN CONJUNCTION WITH THIS APPLICATION, IF SUCH REPRODUCTION IS ASSOCIATED OR IN RESPONSE TO A REQUEST FOR PUBLIC INFORMATION."

GIVEN UNDER MY HAND AND SEAL OF OFFICE ON THIS THE 15th DAY OF July 2025.

OWNER'S SIGNATURE

*John P. Waddell*

NOTARY PUBLIC IN AND FOR THE STATE OF TEXAS

*Kristi Donaghy*

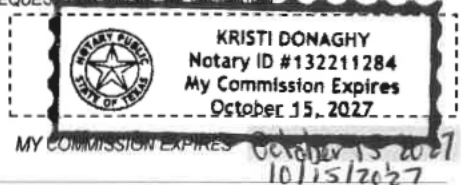



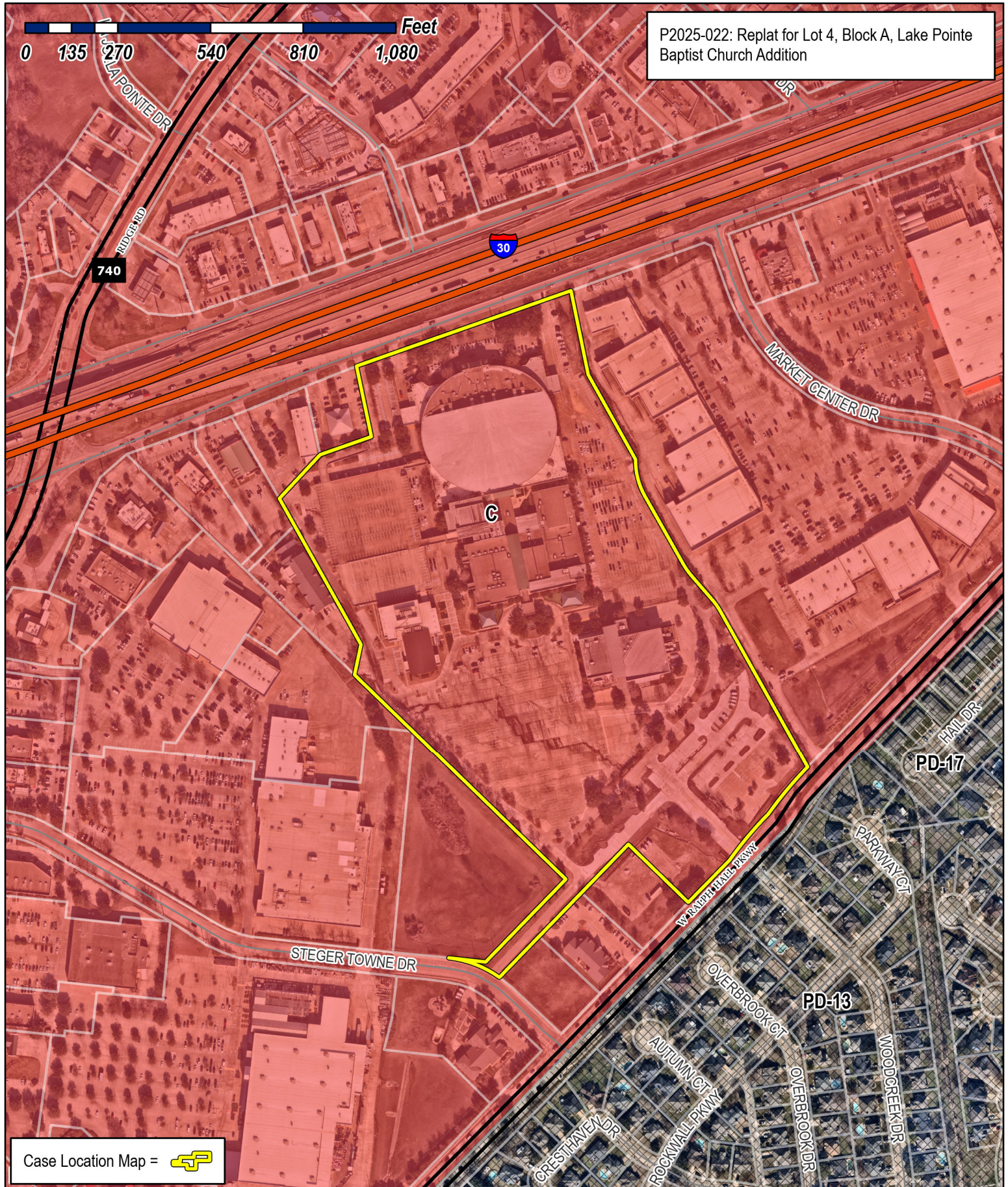

Case Location Map = 



# City of Rockwall

Planning & Zoning Department  
385 S. Goliad Street  
Rockwall, Texas 75087  
(P): (972) 771-7745  
(W): [www.rockwall.com](http://www.rockwall.com)

The City of Rockwall GIS maps are continually under development and therefore subject to change without notice. While we endeavor to provide timely and accurate information, we make no guarantees. The City of Rockwall makes no warranty, express or implied, including warranties of merchantability and fitness for a particular purpose. Use of the information is the sole responsibility of the user.





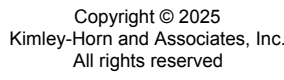

City Engineer \_\_\_\_\_ Date \_\_\_\_\_

**THENCE** North 70°31'20" East, along the said southeast right-of-way line, and along the north line of said Lot 3, a distance of 662.26 feet to the **POINT OF BEGINNING** and containing 1,502,393 square feet or 34.4902 acres of land, more or less.

<u>Scale</u> 1" = 100'	<u>Drawn by</u> DMD	<u>Checked by</u> JDW	<u>Date</u> 7/18/2025	<u>Project No.</u> 064608805	<u>Sheet No.</u> 1 OF 1
---------------------------	------------------------	--------------------------	--------------------------	---------------------------------	----------------------------