

C:\Shared drives\Projects\1017 - Umar\1017-09 Rockwall\CAD\Qdoba\C3 - Site Plan.dwg modified by logan at Jun 09, 2022 - 8:35am

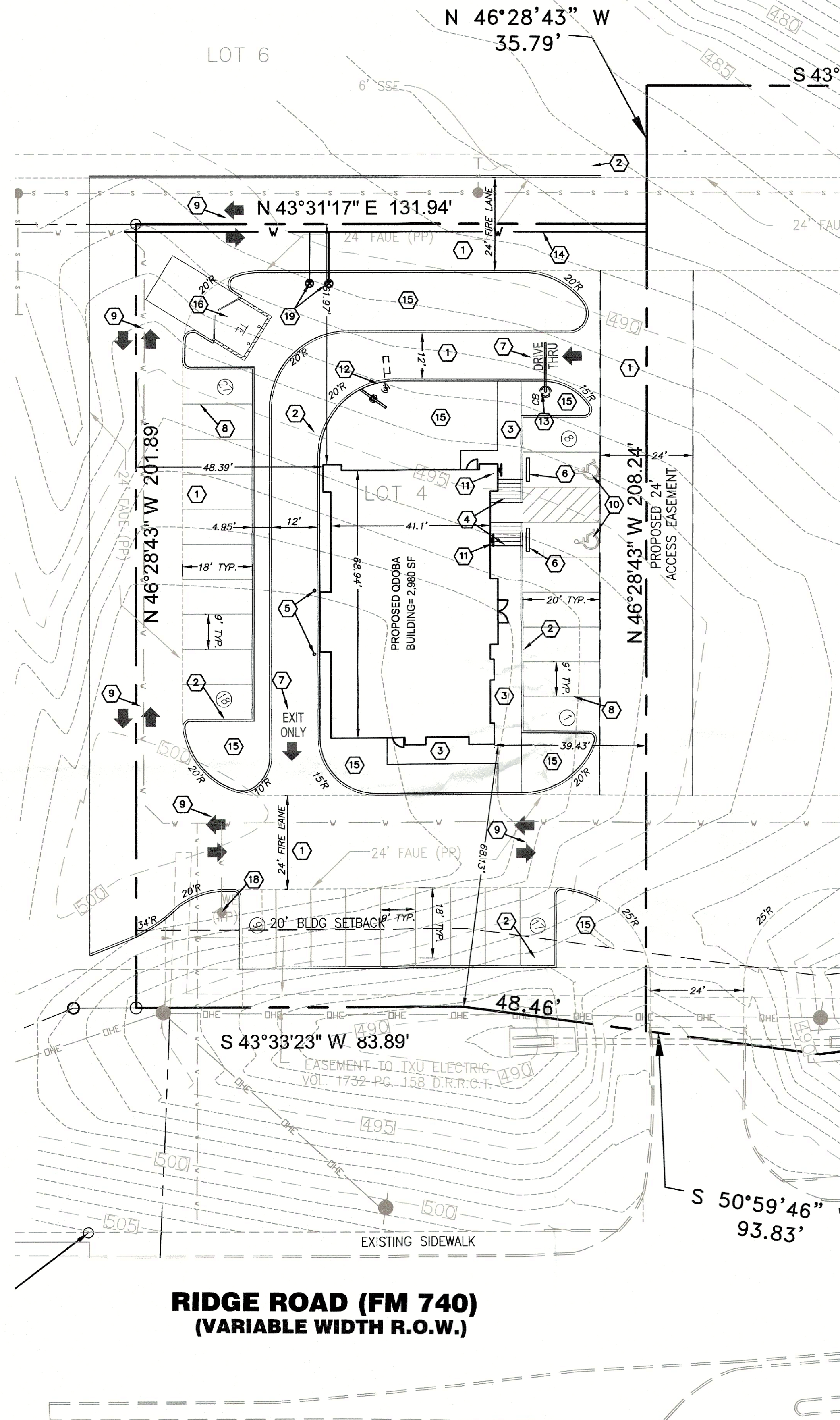

RIDGE ROAD (FM 740)
(VARIABLE WIDTH R.O.W.)

CURRENT OWNER
7.1 RIDGE, LLC.
106 E. RUSK STREET,
STE 200
ROCKWALL, TX 75087
972-771-7577

DEVELOPER
II CORP.
1915 WESTRIDGE DR
IRVING, TX 75038
UMAR IBRAHIM
972-283-2917

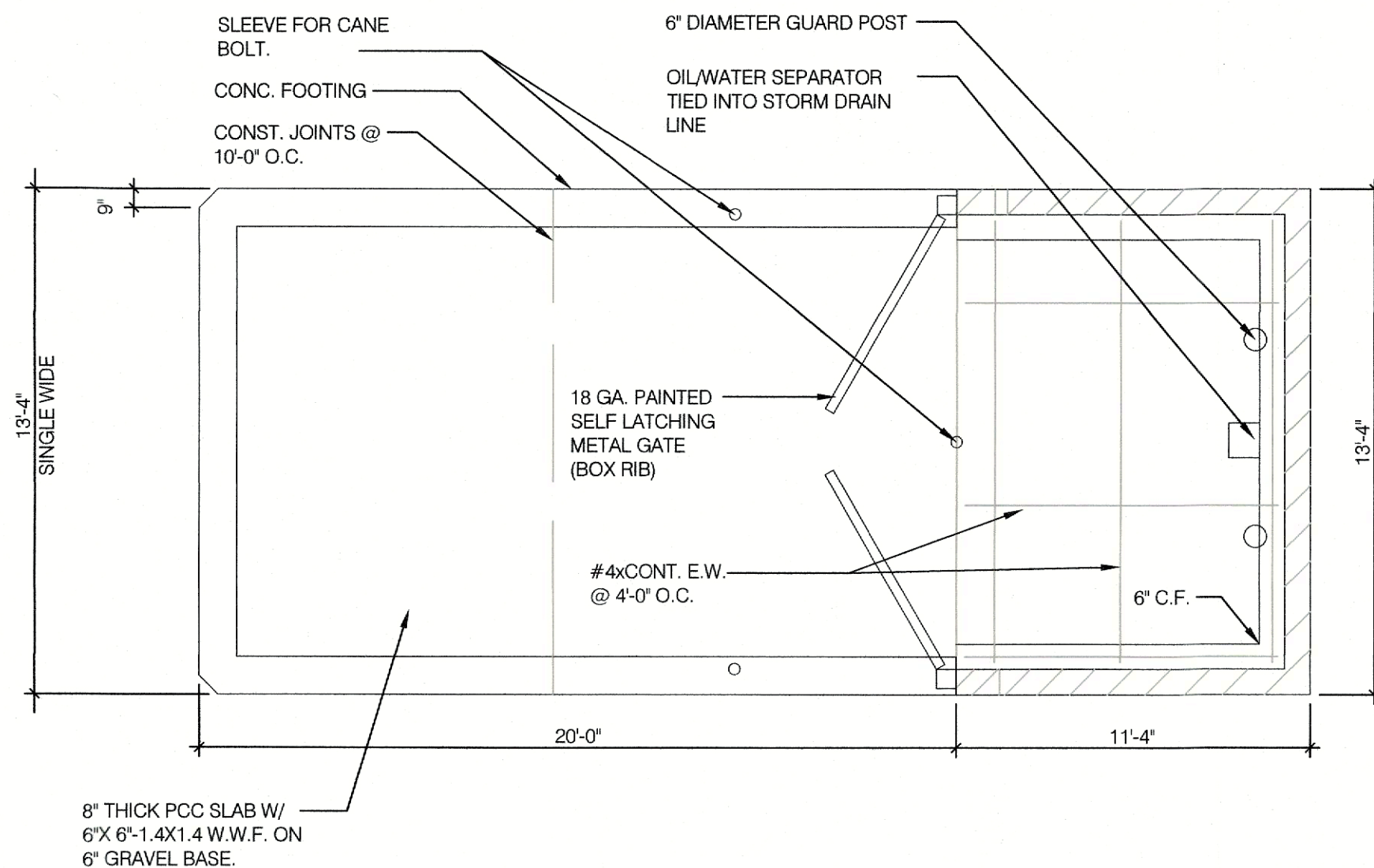
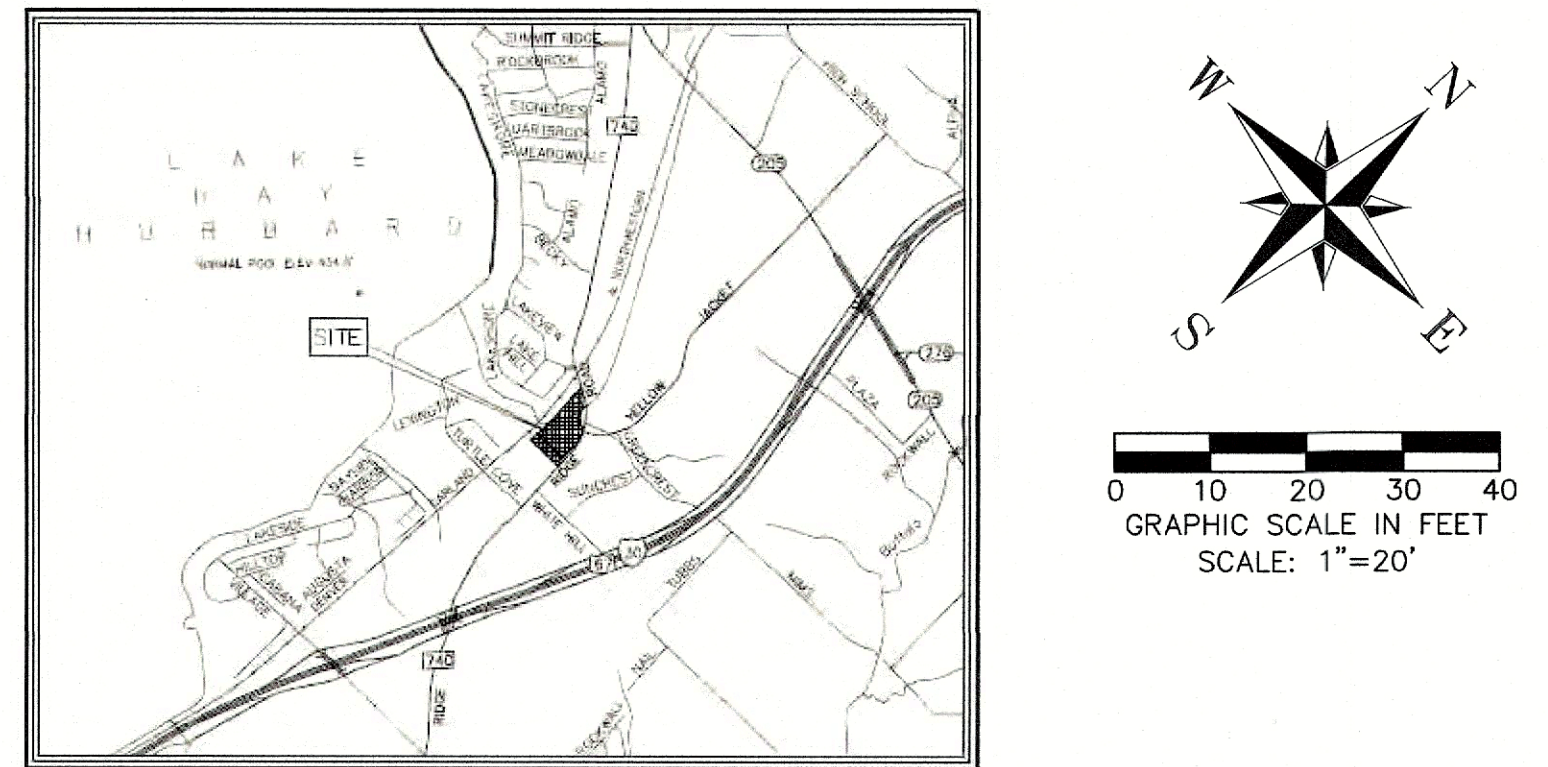

DUMPSTER ENCLOSURE

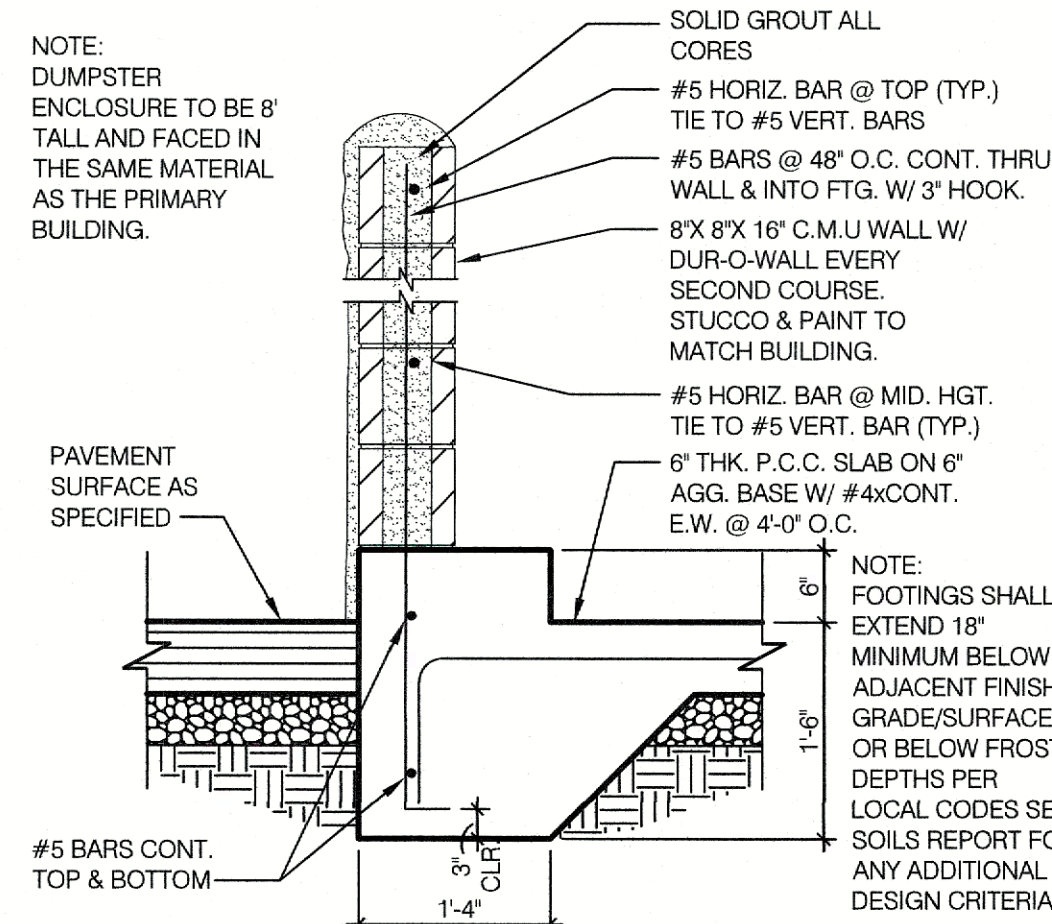

DUMPSTER WALL

APPROVED:
I HEREBY CERTIFY THAT THE ABOVE AND FORGOING SITE PLAN FOR A DEVELOPMENT
IN THE CITY OF ROCKWALL, TEXAS, WAS APPROVED BY THE PLANNING AND ZONING
COMMISSION OF THE CITY OF ROCKWALL ON THE 28 DAY OF March, 2023.

WITNESS OUR HANDS, THIS 28 DAY OF March, 2023.

PLANNING & ZONING COMMISSION,
CHAIRMAN

DIRECTOR OF PLANNING AND ZONING

SITE PLAN NOTES

1. PRIOR TO STARTING CONSTRUCTION THE CONTRACTOR SHALL BE RESPONSIBLE TO MAKE SURE THAT ALL REQUIRED PERMITS AND APPROVALS HAVE BEEN OBTAINED. NO CONSTRUCTION OR FABRICATION SHALL BEGIN UNTIL THE CONTRACTOR HAS RECEIVED AND THOROUGHLY REVIEWED ALL PLANS AND OTHER DOCUMENTS APPROVED BY ALL OF THE PERMITTING AUTHORITIES.
2. ALL WORK SHALL BE PERFORMED IN ACCORDANCE WITH THESE PLANS, SPECIFICATIONS AND THE REQUIREMENTS AND STANDARDS OF THE LOCAL GOVERNING AUTHORITY. THE SOILS REPORT AND RECOMMENDATIONS SET FORTH THEREIN ARE A PART OF THE REQUIRED CONSTRUCTION DOCUMENTS AND TAKE PRECEDENCE UNLESS SPECIFICALLY NOTED OTHERWISE ON THE PLANS. THE CONTRACTOR SHALL NOTIFY THE CONSTRUCTION MANAGER OF ANY DISCREPANCY BETWEEN SOILS REPORT & PLANS ETC...
3. DEMOLITION/SITE CLEARING: SEE CIVIL DWG'S AND GEOTECHNICAL REPORT FOR EXTENT OF SITE DEMOLITION. THIS WORK SHALL INCLUDE REMOVAL OF ALL EXISTING PAVEMENTS, CURBS (U.O.N.), LIGHT POLES (INCLUDING FTG'S.), VEGETATION (INCLUDING STUMPS), UTILITIES (NOT OTHERWISE REUSED), ETC. AS REQUIRED FOR NEW CONSTRUCTION.
4. SITE GRADING SHALL BE PERFORMED IN ACCORDANCE WITH THESE PLANS & SPECIFICATIONS AND THE RECOMMENDATIONS SET FORTH IN THE SOILS REPORT REFERENCED IN THIS PLAN SET. THE CONTRACTOR SHALL BE RESPONSIBLE FOR REMOVING & REPLACING ALL SOFT, YIELDING OR UNSUITABLE MATERIALS AND REPLACING WITH SUITABLE MATERIALS AS SPECIFIED IN THE SOILS REPORT. ALL EXCAVATED OR FILLED AREAS SHALL BE COMPACTED AND MOISTURE CONDITIONED AS SPECIFIED IN THE SOILS REPORT. CONTRACTOR SHALL SUBMIT A COMPACTION REPORT PREPARED BY A QUALIFIED SOILS ENGINEER, REGISTERED WITHIN THE STATE WHERE THE WORK IS PERFORMED, VERIFYING THAT ALL FILLED AREAS AND SUBGRADE AREAS WITHIN THE BUILDING PAD AREA AND AREAS TO BE PAVED HAVE BEEN COMPACTED IN ACCORDANCE WITH THESE PLANS AND SPECS, AND THE RECOMMENDATIONS SET FORTH IN THE SOILS REPORT.
5. THE A.L.T.A. SURVEY SHALL BE CONSIDERED A PART OF THESE PLANS. THE G.C. IS RESPONSIBLE FOR LOCATING IMPROVEMENTS PER THESE PLANS.
6. THE LOCATIONS OF UNDERGROUND FACILITIES SHOWN ON THESE PLANS ARE BASED ON FIELD SURVEYS AND LOCAL UTILITY COMPANY RECORDS. IT SHALL BE THE CONTRACTOR'S RESPONSIBILITY TO CONTACT THE APPROPRIATE UTILITY COMPANY. NO COMPENSATION SHALL BE PAID TO THE CONTRACTOR FOR DAMAGE AND REPAIR TO THESE FACILITIES CAUSED BY HIS WORK FORCE.
7. ALL DIMENSIONS AND GRADES SHOWN ON THE PLANS SHALL BE FIELD VERIFIED BY THE CONTRACTOR PRIOR TO CONSTRUCTION. CONTRACTOR SHALL NOTIFY THE CONSTRUCTION MANAGER IF ANY DISCREPANCIES EXIST, PRIOR TO PROCEEDING WITH CONSTRUCTION, FOR NECESSARY PLAN OR GRADE CHANGES. NO EXTRA COMPENSATION SHALL BE PAID TO THE CONTRACTOR FOR WORK HAVING TO BE REDONE DUE TO DIMENSIONS OR GRADES SHOWN INCORRECTLY ON THESE PLANS IF SUCH NOTIFICATION HAS NOT BEEN GIVEN.
8. SEE CIVIL PLANS FOR ALL WORK IN STREET RIGHT OF WAY. CITY PERMITS TO BE OBTAINED AND PAID FOR BY THE GENERAL CONTRACTOR.
9. ALL DIMENSIONS ARE FROM FACE OF CURB UNLESS NOTED OTHERWISE.
10. ALL UTILITY EQUIPMENT TO BE ROOF MOUNTED AND SCREENED PER CITY OF ROCKWALL UDC

SITE DATA FOR QDOBA

LOT AREA	26,793 SF; 0.615 AC
BUILDING HEIGHT	1 STORIES; 21'-0"
BUILDING AREA	2,980 SF
FLOOR AREA RATIO	0.113
TOTAL IMPERVIOUS AREA	19,472 SF (72.7% COVERAGE)
LANDSCAPED AREA	7,321 SF (27.3% COVERAGE)
EXISTING ZONING	C - COMMERCIAL DISTRICT
PROPOSED USAGE	RESTAURANT WITH DRIVE THRU
REQUIRED PARKING	30 SPACES (1/100 SF)
PROVIDED PARKING	28 SPACES (PARKING AGREEMENT W/EINSTEIN)
EXTERIOR MATERIALS:	STUCCO, BRICK, AND METAL

KEYNOTES

1. INSTALL PORTLAND CEMENT CONCRETE PAVING PLAN & GEOTECHNICAL SPECIFICATIONS
2. CONSTRUCT MONOLITHIC CONCRETE CURB
3. CONSTRUCT 4" P.C.C. CURBED EDGE SIDEWALK
4. CONSTRUCT P.C.C. DEPRESSED RAMP
5. INSTALL GUARD POST
6. INSTALL PRECAST CONCRETE WHEELSTOPS
7. PAINT 24" HIGH LETTERS - WHITE
8. PAINT 4" WIDE SOLID STRIPE - WHITE
9. PAINT TRAFFIC ARROWS - WHITE
10. PAINT HANDICAP SYMBOL - WHITE ON BLUE BACKGROUND PER
11. INSTALL HANDICAP SIGN
12. MENU BOARD, SPEAKER PEDESTAL & SENSOR LOOP PER DETAIL BY SIGN SUPPLIER. FOUNDATIONS BY SIGN COMPANY
13. CLEARANCE BAR BY SIGN SUPPLIER AND FOUNDATION
14. 8" WATER MAIN EXTENSION
15. LANDSCAPE AREA
16. CONSTRUCT 8' TALL TRASH ENCLOSURE W/OIL/WATER SEPARATOR TIED TO STORM
17. SITE LIGHTS (SEE PHOTOMETRICS PLAN)
18. FIRE HYDRANT
19. 1" WATER SERVICES AND METER (1-IRR, 1- DOM)

DCG ENGINEERING

1668 Keller Parkway, Suite 100

Keller, TX 76248

Phone: (817) 874-2941 or (817) 201-4477

www.dcgengineering.com

Engineering Firm Registration Number F-21947

PRELIMINARY
FOR REVIEW ONLY

Not for Construction or Permit Purposes

Engineer
P.E. No. 102284

LOGAN MCWHORTER
Date: 6/9/22

ICE JOB NO: 1017-MORTON

CONTRACT DATE:
BUILDING TYPE:
PLAN VERSION:
SITE NUMBER:
STORE NUMBER:

QDOBA

LOT 4, BLOCK A, SKY RIDGE ADDITION
ROCKWALL, TX

QDOBA

SITE PLAN

C3

PLOT DATE:

6/9/22

SITE PLAN

SP2022-026

JUNE 7, 2022

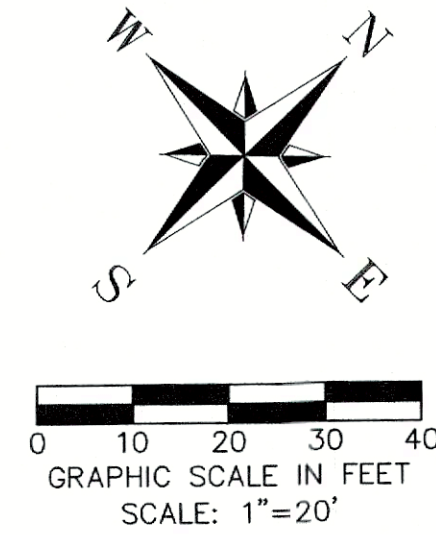
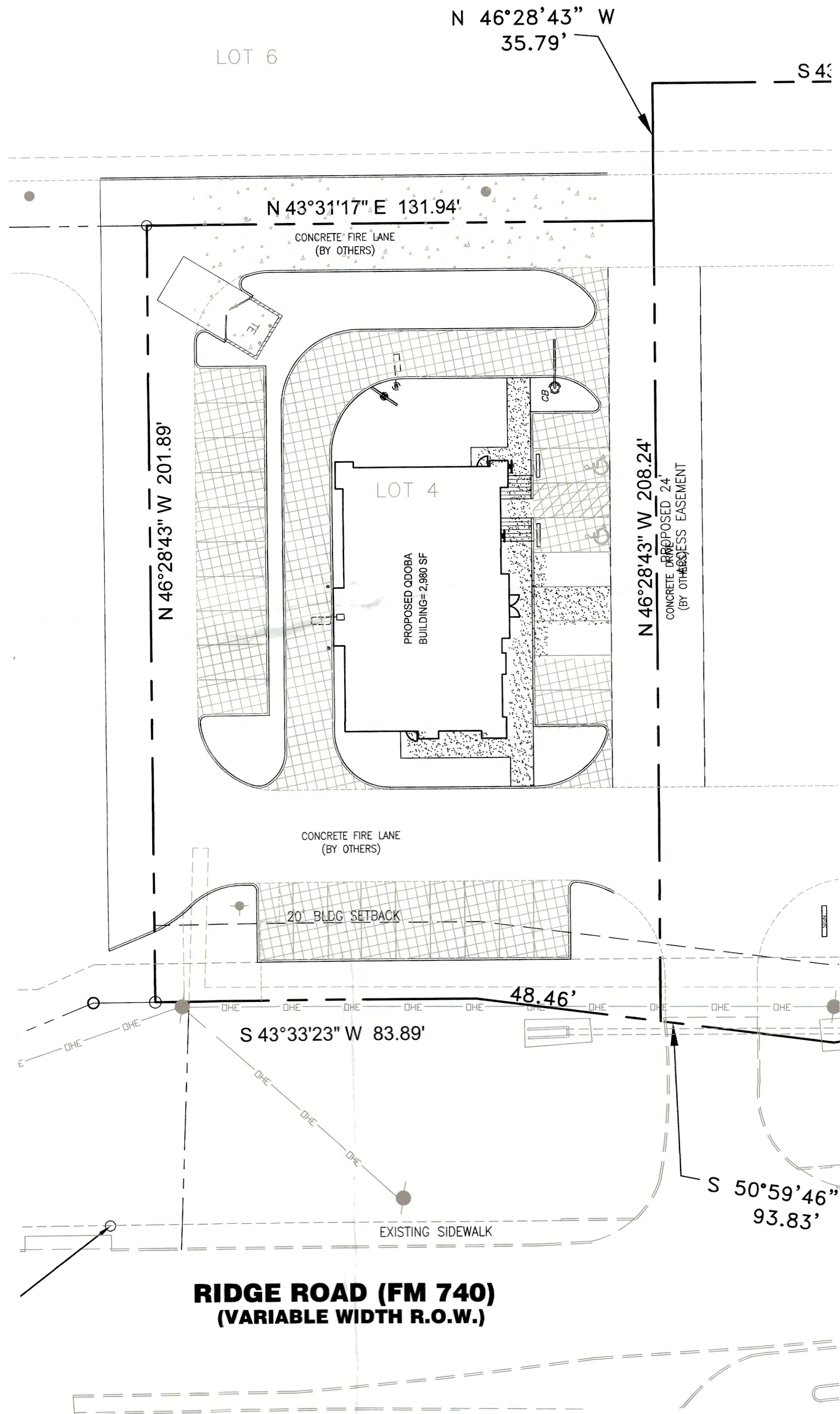

APPROVED:
I HEREBY CERTIFY THAT THE ABOVE AND FORGOING SITE PLAN FOR A DEVELOPMENT
IN THE CITY OF ROCKWALL, TEXAS, WAS APPROVED BY THE PLANNING AND ZONING
COMMISSION OF THE CITY OF ROCKWALL ON THE 28 DAY OF March, 2023

WITNESS OUR HANDS, THIS 28 DAY OF March, 2023

[Signature]
PLANNING & ZONING COMMISSION,
CHAIRMAN

[Signature]
DIRECTOR OF PLANNING AND ZONING

- LEGEND
- DE DOWELED EXPANSION
 - SAWED DUMMY JOINT OR CONTROL JOINT WITH TIE BARS
 - LONGITUDINAL DUMMY JOINT OR CONTROL JOINT WITH TIE BARS
 - 4" CONCRETE (SIDEWALK) 3,500 PSI @ 28 DAYS W/ #3 BARS ON 18" O.C.E.W.
 - 6" PORTLAND CONCRETE 3,600 PSI (6.5 SACK/CY) @ 28 DAYS W/ #3 BARS ON 18" O.C.E.W. ON 12" COMPACTED SUBGRADE (95% STANDARD PROCTOR) PER GEOTECHNICAL REPORT
 - 7" PORTLAND CONCRETE 3,600 PSI (6.5 SACK/CY) @ 28 DAYS W/ #4 BARS ON 18" O.C.E.W. ON 12" COMPACTED SUBGRADE (95% STANDARD PROCTOR) PER GEOTECHNICAL REPORT

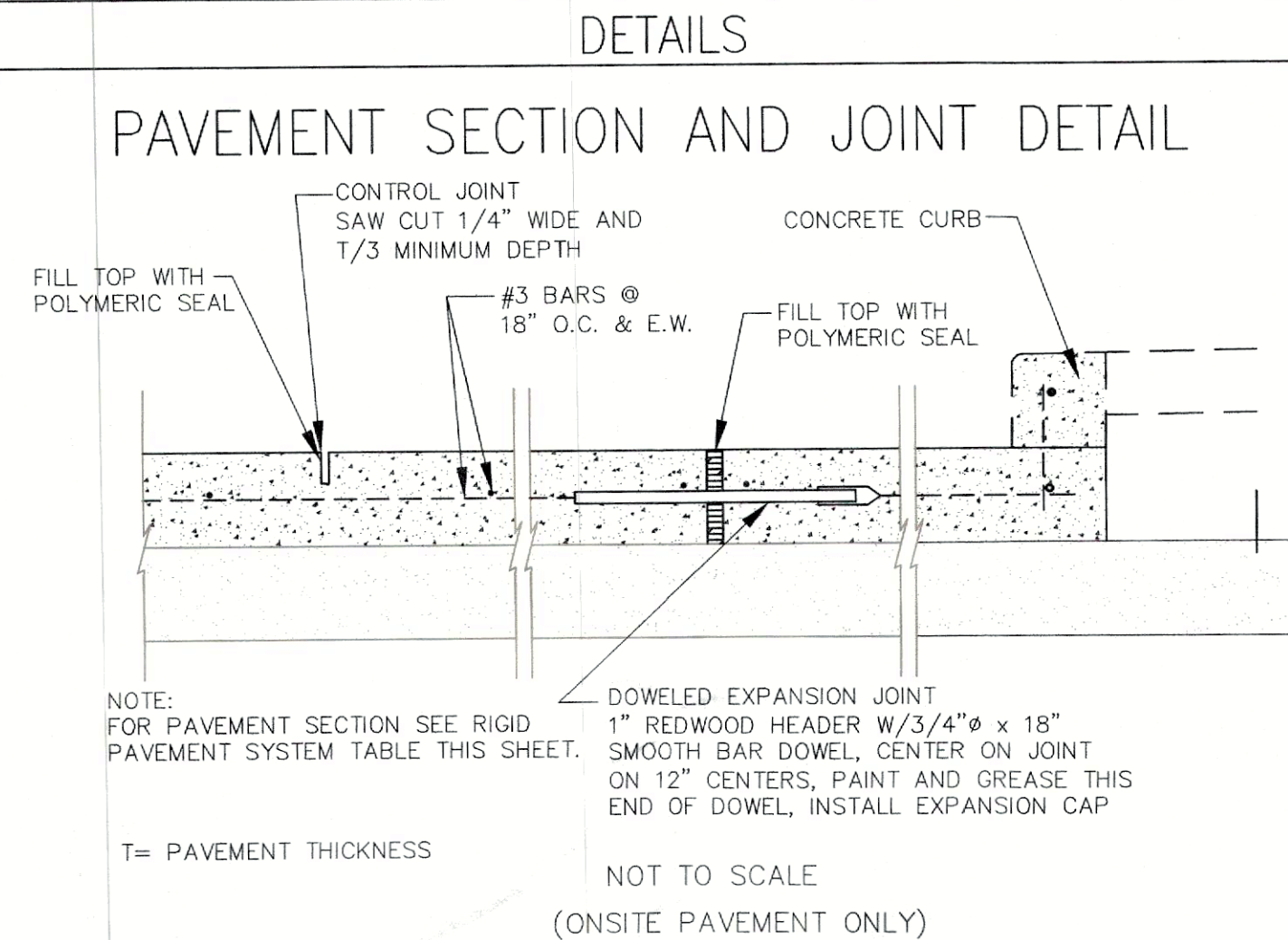

JOINT AT CURB RADIUS

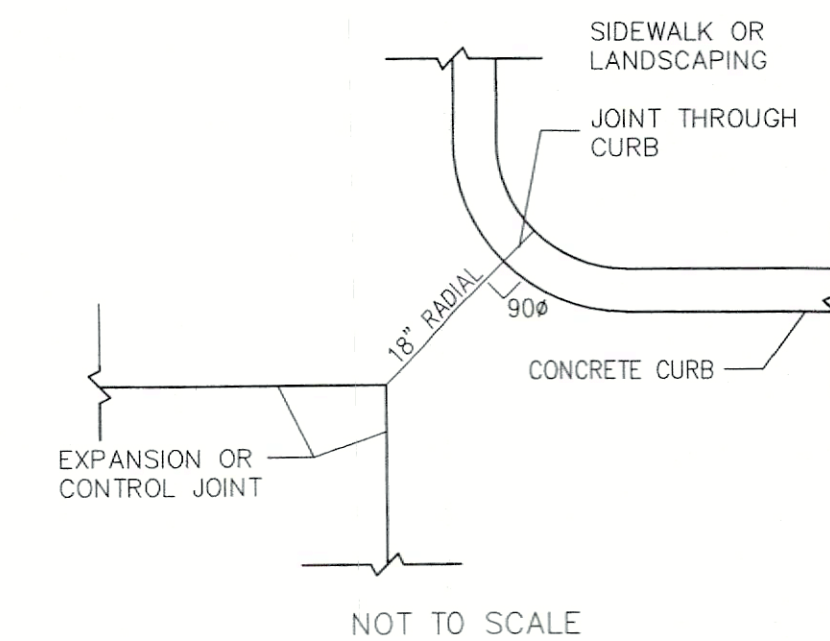

CURB AND GUTTER

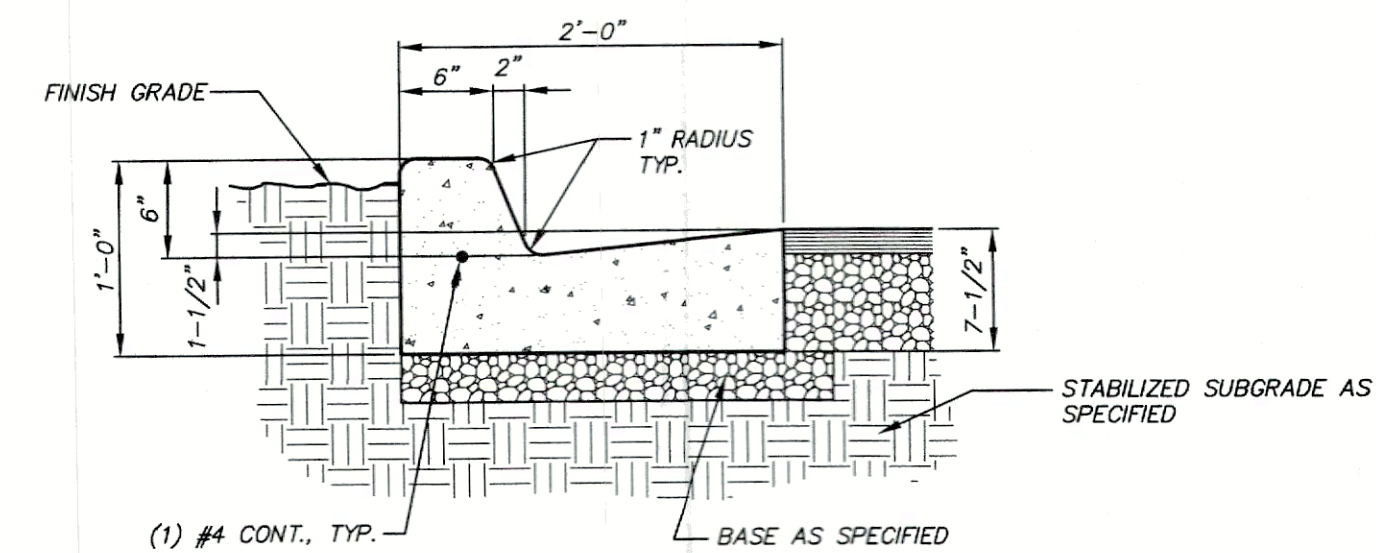

KEY NOTES

CONSTRUCT PORTLAND CEMENT CONCRETE PAVEMENT PER PAVING PLAN
& GEOTECHNICAL SPECIFICATIONS (PSI REPORT #0254438)

DCG ENGINEERING

1668 Keller Parkway, Suite 100
Keller, Tx 76248
Phone: (817) 874-2941 or (817) 201-4477
www.dcgengineering.com
Engineering Firm Registration Number F-21947

PRELIMINARY
FOR REVIEW ONLY
Not for Construction or Permit Purposes

Engineer: LOGAN MCWHORTER
P.E. No. 102244 Date 6/9/22

ICE JOB NO: 1017-MORTON

CONTRACT DATE:

BUILDING TYPE:

PLAN VERSION:

SITE NUMBER:

STORE NUMBER:

QDOBA

LOT 4, BLOCK A, SKY RIDGE ADDITION
ROCKWALL, TX

QDOBA

PAVING AND
JOINTING
PLAN

PLOT DATE: **C9** 6/9/22

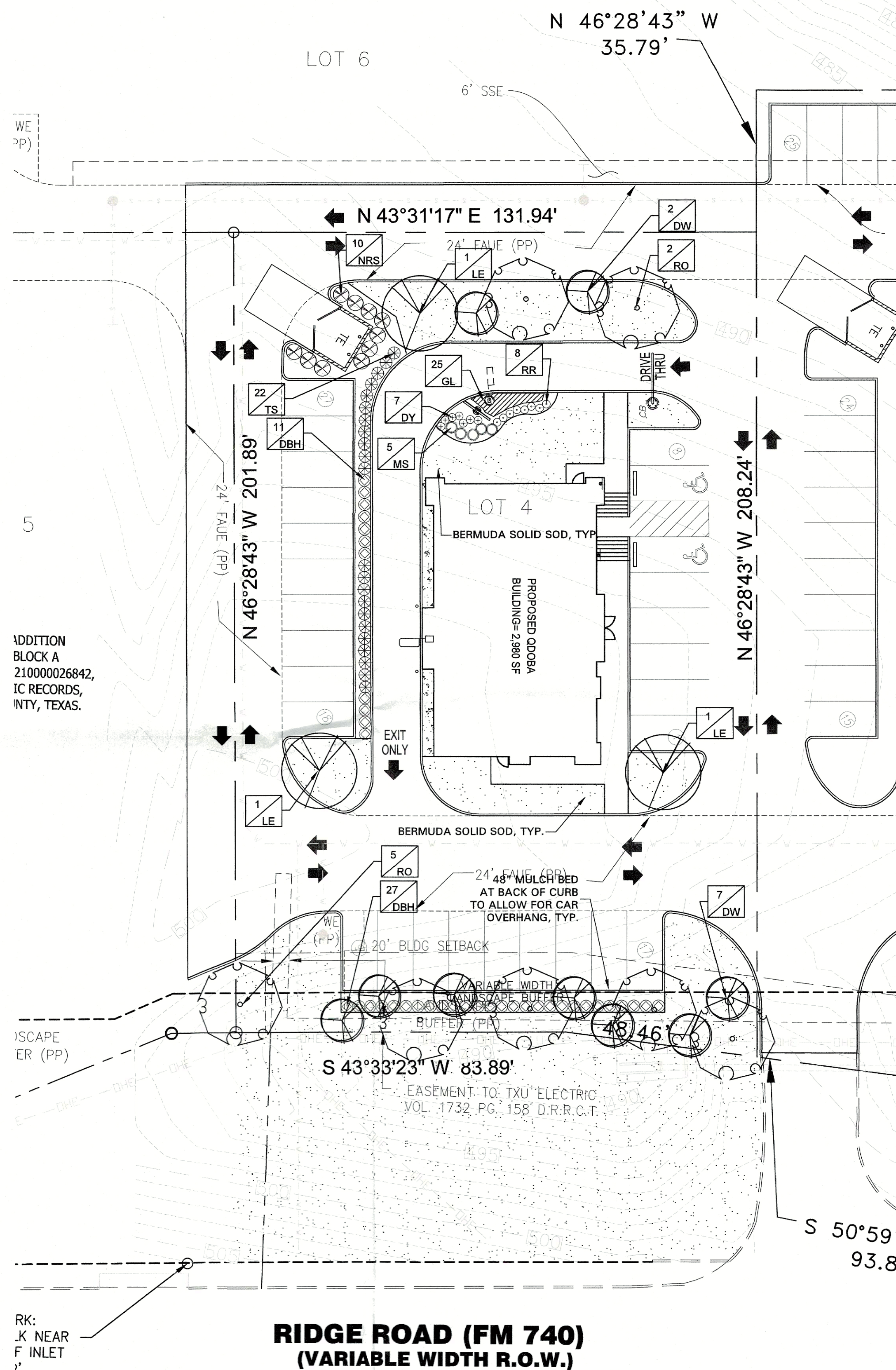

LANDSCAPE TABULATIONS ROCKWALL, TEXAS	
Perimeter Collector Street or Arterial Roadway	
1. A minimum of 10' wide landscape buffer shall be required. Frontage shall contain berms and shrubbery to have a total minimum height of 30".	
2. One canopy tree and one accent tree shall be incorporated every 50 l.f.	
3. Headlight screening shall be provided where parking is adjacent to the street. A 2' tall perm with mature evergreen shrubs along the entire adjacency of the parking areas.	
Frontage = 132 l.f.	
REQUIRED	PROVIDED
10' wide buffer	10' wide buffer
berm and/or shrubs	shrubs 36" ht.
3 canopy trees, 4" cal.	5 canopy trees, 4" cal.
3 accent trees, 4" ht.	7 accent trees, 4" ht.
Landscape Requirements	
1. Commercial landscape requirements must total a minimum of 20% of the project site.	
2. 50% of the required landscape shall be located in the front yard.	
REQUIRED	PROVIDED
6117 s.f. (20%)	6751 s.f. (22%)
3058 s.f. (50%)	3511 s.f.
IMPERVIOUS COVER	
23,832 s.f. 78%	
Parking Lot Landscape	
1. 5% of the parking lot area shall be landscape.	
2. One large canopy tree shall be provided for every 10 spaces.	
3. No parking space shall be located more than 80' from the trunk of a canopy tree.	
Parking spaces: 26	
REQUIRED	PROVIDED
1998 s.f. (20%)	3061 s.f. (30%)
3 canopy trees, 4" cal.	3 canopy trees, 4" cal.

IRRIGATION WILL MEET THE REQUIREMENTS OF THE UNIFIED DEVELOPMENT CODE (UDC). (SUBSECTION 05.04, OF ARTICLE 08)

TREES HAVE BEEN PLACED IN THE VARIABLE WIDTH LANDSCAPE BUFFER PER THE DIRECTION OF THE APPROVED PLAN DATED 7.19.21. THIS PLAN INDICATES TREES TO BE PLACED DIRECTLY UNDERNEATH OVERHEAD ELECTRIC LINES. AWR DESIGNS DOES NOT CONDONE THIS TREE PLACEMENT, HOWEVER IS ADHERING TO THE APPROVED VARIABLE WIDTH LANDSCAPE BUFFER AND TREE PLACEMENT AS PREVIOUSLY APPROVED.

GENERAL LAWN NOTES

- CONTRACTOR SHALL COORDINATE OPERATIONS AND AVAILABILITY OF EXISTING TOPSOIL WITH ON-SITE CONSTRUCTION MANAGER
- LAWN AREAS SHALL BE LEFT 1" BELOW FINAL FINISHED GRADE PRIOR TO TOPSOIL INSTALLATION
- CONTRACTOR TO FIND GRADE AREAS TO ACHIEVE FINAL CONTOURS AS SHOWN ON CIVIL DRAWINGS. POSITIVE DRAINAGE SHALL BE PROVIDED AWAY FROM ALL BUILDINGS. ROUNDING AT TOP AND BOTTOM OF SLOPES SHALL BE PROVIDED AND IN OTHER BREAKS IN GRADE. CORRECT AREAS WHERE STANDING WATER MAY OCCUR.
- ALL LAWN AREAS SHALL BE FINE GRADED. IRRIGATION TRENCHES COMPLETELY SETTLED AND FINISH GRADE APPROVED BY THE OWNERS' CONSTRUCTION MANAGER OR LANDSCAPE ARCHITECT PRIOR TO LAWN INSTALLATION.
- CONTRACTOR SHALL REMOVE ALL ROCKS 3/4" IN DIAMETER AND LARGER. REMOVE ALL DIRT CLOUDS, STICKS, CONCRETE SPOILS, TRASH ETC PRIOR TO PLACING TOPSOIL AND GRASS INSTALLATION.
- CONTRACTOR SHALL MAINTAIN ALL LAWN AREAS UNTIL FINAL ACCEPTANCE
- CONTRACTOR SHALL GUARANTEE ESTABLISHMENT OF ACCEPTABLE TURF AREA AND SHALL PROVIDE REPLACEMENT IF NECESSARY.

SOLID SOD

- SOLID SOD SHALL BE PLACED ALONG ALL IMPERVIOUS EDGES, AT A MINIMUM. THIS SHALL INCLUDE CURBS, WALKS, INLETS, MANHOLES AND PLANTING BED AREAS. SOD SHALL COVER OTHER AREAS COMPLETELY AS INDICATED BY PLAN.
- SOD SHALL BE STRONGLY ROOTED DROUGHT RESISTANT SOD, NOT LESS THAN 2 YEARS OLD. FREE OF WEEDS AND UNDESIRABLE NATIVE GRASS AND MACHINE CUT TO PAD THICKNESS OF 3/4" (+/-1/4"), EXCLUDING TOP GROWTH AND THATCH.
- LAY SOD BY HAND TO COVER INDICATED AREAS COMPLETELY. ENSURING EDGES ARE TOUCHING WITH TIGHTLY FITTING JOINTS, NO OVERLAPS WITH STAGGERED STRIPS TO OFFSET JOINTS.
- TOP DRESS JOINTS IN SOD BY HAND WITH TOPSOIL TO FILL VOIDS IF NECESSARY.
- SOD SHALL BE ROLLED TO CREATE A SMOOTH EVEN SURFACE. SOD SHOULD BE WATERED THOROUGHLY DURING INSTALLATION PROCESS.
- SHOULD INSTALLATION OCCUR BETWEEN OCTOBER 1ST AND MARCH 1ST. OVERSEED BERMUDAGRASS SOD WITH WINTER RYEGRASS AT A RATE OF 4 POUNDS PER 1000 S.F.

HYDROMULCH

- SCARIFY AND LOOSEN ALL AREAS TO BE HYDROMULCHED TO A MINIMUM DEPTH OF 4" PRIOR TO TOPSOIL AND HYDROMULCH INSTALLATION.
- BERMUDA GRASS SEED SHALL BE EXTRA HULLED, TREATED LAWN TYPE. SEED SHALL BE DELIVERED TO THE SITE IN ITS ORIGINAL UNOPENED CONTAINER AND SHALL MEET ALL STATE/LOCAL LAW REQUIREMENTS.
- FIBER SHALL BE 100% WOOD CELLULOSE FIBER, DELIVERED TO THE SITE IN ITS ORIGINAL UNOPENED CONTAINERS AS MANUFACTURED BY "CONWEB" OR EQUAL.
- FIBER TACK SHALL BE DELIVERED TO THE SITE IN ITS UNOPENED CONTAINER AND SHALL BE "TERRA-TACK ONE", AS MANUFACTURED BY GROWERS, INC OR APPROVED EQUAL.
- HYDROMULCH WITH BERMUDA GRASS SEED AT A RATE OF 2 POUNDS PER 1000 S.F.
- USE A BATTER BOARD AGAINST ALL BED AREAS TO PREVENT OVER SPRAY.
- IF INADEQUATE MOISTURE IS PRESENT IN SOIL, APPLY WATER AS NECESSARY FOR OPTIMUM MOISTURE FOR SEED APPLICATION.
- IF INSTALLATION OCCURS BETWEEN SEPTEMBER 1ST AND MAY 1ST, ALL HYDROMULCH AREAS SHALL BE OVER-SEED WITH WINTER RYE GRASS AT A RATE OF FOUR POUNDS PER ONE THOUSAND SQUARE FEET. CONTRACTOR SHALL BE REQUIRED TO RE-HYDROMULCH WITH BERMUDA GRASS THE FOLLOWING GROWING SEASON AS PART OF THIS CONTRACT.
- AFTER APPLICATION, NO EQUIPMENT SHALL OPERATE OVER APPLIED AREAS. WATER SEED AREAS IMMEDIATELY AFTER INSTALLATION TO SATURATION.
- ALL LAWN AREAS TO BE HYDROMULCHED SHALL ACHIEVE 100% COVERAGE PRIOR TO FINAL ACCEPTANCE.

LANDSCAPE NOTES

- CONTRACTOR TO VERIFY AND LOCATE ALL PROPOSED AND EXISTING ELEMENTS. NOTIFY LANDSCAPE ARCHITECT OR DESIGNATED REPRESENTATIVE FOR ANY LAYOUT DISCREPANCIES OR ANY CONDITION THAT WOULD PROHIBIT THE INSTALLATION AS SHOWN. SURVEY DATA OF EXISTING CONDITIONS WAS SUPPLIED BY OTHERS.
- CONTRACTOR SHALL CALL 811 TO VERIFY AND LOCATE ANY AND ALL UTILITIES ON SITE PRIOR TO COMMENCING WORK. LANDSCAPE ARCHITECT SHOULD BE NOTIFIED OF ANY CONFLICTS. CONTRACTOR TO EXERCISE EXTREME CAUTION WHEN WORKING NEAR UNDERGROUND UTILITIES.
- A MINIMUM OF 2% SLOPE SHALL BE PROVIDED AWAY FROM ALL STRUCTURES.
- CONTRACTOR SHALL FINE GRADE AREAS TO ACHIEVE FINAL CONTOURS AS INDICATED. LEAVE AREAS TO RECEIVE TOPSOIL 3" BELOW FINAL FINISHED GRADE IN LAWN AREAS.
- LANDSCAPE ISLANDS SHALL BE CROWNED, AND UNIFORM THROUGHOUT THE SITE.
- PLANTING AREAS AND SOD TO BE SEPARATED BY STEEL EDGING. NO STEEL EDGING SHALL BE INSTALLED ADJACENT TO BUILDINGS, WALKS OR CURBS. EDGING NOT TO BE MORE THAN 1/2" ABOVE FINISHED GRADE.
- EDGING SHALL BE CUT AT 45 DEGREE ANGLE WHERE IT INTERSECTS WALKS AND/OR CURBS.
- MULCH SHALL BE INSTALLED AT 1/2" BELOW THE TOPS OF SIDEWALKS AND CURBING.
- QUANTITIES ON THESE PLANS ARE FOR REFERENCE ONLY. THE SPACING OF PLANTS SHOULD BE AS INDICATED ON PLANS OR OTHERWISE NOTED. ALL TREES AND SHRUBS SHALL BE PLANTED PER DETAILS.
- CONTAINER GROWN PLANT MATERIAL IS PREFERRED HOWEVER BALL AND BURLAP PLANT MATERIAL CAN BE SUBSTITUTED IF NEEDED BE AND IS APPROPRIATE TO THE SIZE AND QUALITY INDICATED ON THE PLANT MATERIAL LIST.
- TREES SHALL BE PLANTED AT A MINIMUM OF 6' FROM ANY UTILITY LINE, SIDEWALK OR CURB. TREES SHALL ALSO BE 10' CLEAR FROM FIRE HYDRANTS.
- 4" OF SHREDDED HARDWOOD MULCH (2" SETTLED THICKNESS) SHALL BE PLACED OVER WEED BARRIER FABRIC. MULCH SHALL BE SHREDDED HARDWOOD MULCH OR APPROVED EQUAL. PINE STRAW MULCH IS PROHIBITED.
- WEED BARRIER FABRIC SHALL BE USED IN PLANT BEDS AND AROUND ALL TREES AND SHALL BE MIRAFI 1405 WEED BARRIER OR APPROVED EQUAL.
- CONTRACTOR TO PROVIDE UNIT PRICING OF LANDSCAPE MATERIALS AND BE RESPONSIBLE FOR OBTAINING ALL LANDSCAPE AND IRRIGATION PERMITS.

IRRIGATION

- ALL REQUIRED LANDSCAPE AREAS SHALL HAVE AN AUTOMATIC IRRIGATION SYSTEM WITH A FREEZE/RAIN SENSOR. SYSTEM SHALL ALSO HAVE AN ET WEATHER BASED CONTROLLER AND BE DESIGNED AND INSTALLED BY A LICENSED IRRIGATOR.

MAINTENANCE REQUIREMENTS

- VEGETATION SHOULD BE INSPECTED REGULARLY TO ENSURE THAT PLANT MATERIAL IS ESTABLISHING PROPERLY AND REMAINS IN A HEALTHY GROWING CONDITION APPROPRIATE FOR THE SEASON. IF DAMAGED OR REMOVED, PLANTS MUST BE REPLACED BY A SIMILAR VARIETY AND SIZE.
- MOVING, TRIMMING, EDGING AND SUPERVISION OF WATER APPLICATIONS SHALL BE THE RESPONSIBILITY OF THE CONTRACTOR UNTIL THE OWNER OR OWNERS REPRESENTATIVE ACCEPTS AND ASSUMES REGULAR MAINTENANCE.
- ALL LANDSCAPE AREAS SHOULD BE CLEANED AND KEPT FREE OF TRASH, DEBRIS, WEEDS AND OTHER MATERIAL.

MISCELLANEOUS MATERIALS

- STEEL EDGING SHALL BE 3/16" X 4 X 18" DARK GREEN DURAEDGE STEEL LANDSCAPE EDGING UNLESS NOTED OTHERWISE ON PLANS/DETAILS.
- DECOMPOSED GRANITE SHALL CONSIST OF A NATURAL MIX OF GRANITE AGGREGATE NOT TO EXCEED 1/2" IN DIAMETER AND COMPOSED OF VARIOUS STAGES OF DECOMPOSED EARTH BASE. DG SHALL BE PLACED OVER FILTER FABRIC AT A MINIMUM OF 3" DEPTH.

PLANT SCHEDULE

QTY	LABEL	COMMON NAME	SCIENTIFIC NAME	SIZE	NOTES
SHADE TREES					
3	LE	Lacebark Elm	<i>Ulmus parvifolia 'Sempervirens'</i>	4" cal.	12' ht., 4' spread
7	RO	Texas Red Oak	<i>Quercus buckleyi</i>	4" cal.	12' ht., 5' spread
ORNAMENTAL TREES					
9	DW	Desert Willow	<i>Chilopsis linearis</i>	30 gal.	8' ht., 4' spread, multi trunk, 3 cane min.
SHRUBS					
38	DBH	Dwarf Burford Holly	<i>Ilex cornuta 'Burford Nana'</i>	5 gal.	full, 20" spread, 36" o.c.
7	DY	Dwarf Yaupon Holly	<i>Ilex vomitoria 'Condeaux'</i>	5 gal.	full, 24" sprd, 24" o.c.
5	MS	Morning Light Miscanthus	<i>Miscanthus sinensis 'Morning Light'</i>	5 gal.	full, 20" spread, 36" o.c.
10	NRS	Nellie R Stevens Holly	<i>Ilex x 'Nellie R. Stevens'</i>	7 gal.	full, 40" o.c.
8	RR	Rock Rose	<i>Pavonia lasiopetala</i>	5 gal.	full, 24" sprd, 24" o.c.
22	TS	Texas Sage 'Green Cloud'	<i>Leucophyllum frutescens 'Green Cloud'</i>	5 gal.	full, 24" sprd, 36" o.c.
GROUND COVER/VINES/GRASS					
25	GL	Giant Liriope	<i>Liriope gigantea</i>	1 gal.	full, 18" o.c.
		Bermuda Solid Sod	<i>Cynodon dactylon</i>		
		Decomposed Granite			

Plant list is an aid to bidders only. Contractor shall verify all quantities on plan. All heights and spreads are minimums. Trees shall have a strong central leader and be of matching specimens. All plant material shall meet or exceed remarks as indicated.

APPROVED:
I HEREBY CERTIFY THAT THE ABOVE AND FORGOING SITE PLAN FOR A DEVELOPMENT IN THE CITY OF ROCKWALL, TEXAS, WAS APPROVED BY THE PLANNING AND ZONING COMMISSION OF THE CITY OF ROCKWALL ON THE 28 DAY OF March, 2023

WITNESS OUR HANDS, THIS 28 DAY OF March, 2023

PLANNING & ZONING COMMISSION, DIRECTOR OF PLANNING AND ZONING, CHARIMAN

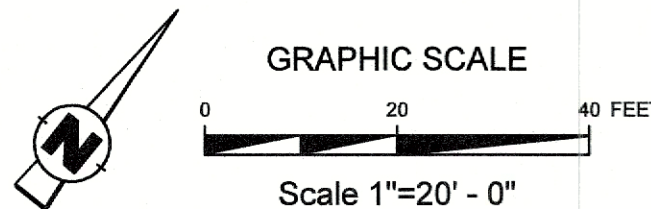

SP2022-026

AWR Designs, LLC
P.O. Box 1746
Rockwall, TX 75087
awrdesigns@awr-designs.com
c. 512.517.5589

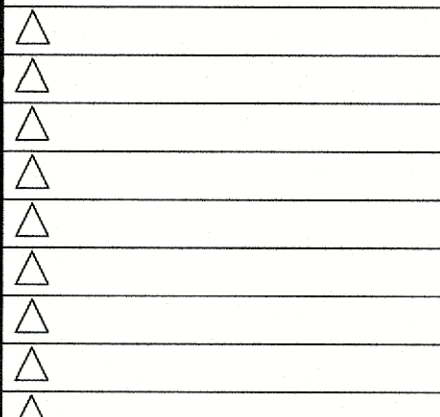

CONTRACT DATE: --
BUILDING TYPE: --
PLAN VERSION: --
SITE NUMBER: --
STORE NUMBER: --

QDOBA

RIDGE ROAD
ROCKWALL, TX

QDOBA

LANDSCAPE
PLAN

L1.01

PLOT DATE: 6/13/22

SECTION 32 8300 - LANDSCAPE
PART 1 - GENERAL

1. QUALIFICATIONS OF THE LANDSCAPE CONTRACTOR.

- A. ALL LANDSCAPE WORK SHOWN ON THESE PLANS SHALL BE PERFORMED BY A SINGLE FIRM SPECIALIZING IN LANDSCAPE PLANTING.

1.2 REFERENCE DOCUMENTS

- A. REFER TO LANDSCAPE PLANS, NOTES, SCHEDULES AND DETAILS FOR ADDITIONAL REQUIREMENTS.

1.3 SCOPE OF WORK / DESCRIPTION OF WORK

- A. WORK COVERED BY THESE SPECIFICATIONS INCLUDES: FURNISH ALL SUPERVISORS, LABOR, MATERIALS, SERVICES, EQUIPMENT AND APPLIANCES REQUIRED TO COMPLETE THE WORK COVERED IN CONJUNCTION WITH THE LANDSCAPING COVERED IN LANDSCAPE PLANS AND SPECIFICATIONS INCLUDING:
1. PLANTING (TREES, SHRUBS, GRASSES)
 2. BED PREP AND FERTILIZATION
 3. NOTIFICATION OF SOURCES
 4. WATER AND MAINTENANCE UNTIL ACCEPTANCE
 5. GUARANTEE

- B. ALL WORK SHALL BE PERFORMED IN ACCORDANCE WITH ALL APPLICABLE ASSOCIATION OF NURSERYMEN, 27 OCTOBER 1960, EDITION, BY AMERICAN NATIONAL STANDARDS INSTITUTE (200.1) - PLANT MATERIAL.

- C. THE LANDSCAPE CONTRACTOR SHALL VERIFY THE LOCATION OF ALL UNDERGROUND UTILITY LINES (WATER, SEWER, ELECTRICAL, TELEPHONE, GAS, CABLE, TELEVISION, ETC.) PRIOR TO THE START OF ANY WORK.

1.4 REFERENCES

- A. AMERICAN STANDARD FOR NURSERY STOCK PUBLISHED BY AMERICAN ASSOCIATION OF NURSERYMEN, 27 OCTOBER 1960, EDITION, BY AMERICAN NATIONAL STANDARDS INSTITUTE (200.1) - PLANT MATERIAL.
- B. AMERICAN JOINT COMMITTEE ON HORTICULTURE NOMENCLATURE: 1942 EDITION OF STANDARDIZED PLANT Nomenclature.
- C. TEXAS ASSOCIATION OF NURSERYMEN, GRADES AND STANDARDS

1.5 SUBMITTALS

- A. PROVIDE REPRESENTATIVE QUANTITIES OF EACH SOIL, MULCH, BED MIX, GRAVEL AND STONE BEFORE INSTALLATION. SAMPLES TO BE APPROVED BY OWNERS REPRESENTATIVE BEFORE USE.
- B. SOIL AMENDMENTS AND FERTILIZERS SHOULD BE RESEARCHED AND BASED ON THE SOILS IN THE AREA.

- C. BEFORE INSTALLATION, SUBMIT DOCUMENTATION THAT PLANT MATERIALS ARE AVAILABLE AND HAVE BEEN RESERVED. FOR ANY PLANT MATERIAL NOT AVAILABLE, SUBMIT REQUEST FOR SUBSTITUTION.

1.6 JOB CONDITIONS, DELIVERY, STORAGE AND HANDLING

- A. GENERAL CONTRACTOR TO COMPLETE WORK BEFORE LANDSCAPE CONTRACTOR TO COMMENCE.
- B. ALL PLANTING BED AREAS SHALL BE LEFT THREE INCHES BELOW FINAL GRADE OF SIDEWALKS, DRIVES AND CURBS. ALL AREAS TO RECEIVE SOLID SOIL SHALL BE LEFT ONE INCH BELOW THE FINAL GRADE OF WALKS, DRIVES AND CURBS. CONSTRUCTION DEBRIS SHALL BE REMOVED PRIOR TO LANDSCAPE CONTRACTOR BEGINNING WORK.
- C. STORAGE OF MATERIALS AND EQUIPMENT AT THE JOB SITE WILL BE AT THE RISK OF THE LANDSCAPE CONTRACTOR. THE OWNER CANNOT BE HELD RESPONSIBLE FOR THEFT OR DAMAGE.

1.7 SEQUENCING

- A. INSTALL TREES, SHRUBS, AND UNITS STOCK PLANT MATERIALS PRIOR TO INSTALLATION OF LAWNS/SOLID SOIL.
- B. WHERE EXISTING TURF AREAS ARE BEING CONVERTED TO PLANTING BEDS, THE TURF SHALL BE CHEMICALLY ERADICATED TO MINIMIZE RE-GROWTH IN THE FUTURE. AREAS SHALL BE PROPERLY PREPARED WITH AMENDED ORGANIC MATTER.

1.8 MAINTENANCE AND GUARANTEE

MAINTENANCE:

- A. THE LANDSCAPE CONTRACTOR SHALL BE HELD RESPONSIBLE FOR THE MAINTENANCE OF ALL WORK FROM THE TIME OF PLANTING UNTIL FINAL ACCEPTANCE BY OWNER.
- B. NO TREES, GRASS, GROUNDCOVER OR GRASS WILL BE ACCEPTED UNLESS THEY SHOW HEALTHY GROWTH AND SATISFACTORY FOLIAGE CONDITIONS.
- C. MAINTENANCE SHALL INCLUDE WATERING OF TREES AND PLANTS, CULTIVATION, WEED SPRAYING, EDGING, PRUNING OF TREES, MOVING OF GRASS, CLEANING UP AND ALL OTHER WORK NECESSARY FOR MAINTENANCE.

- D. A WRITTEN NOTICE REQUESTING FINAL INSPECTION AND ACCEPTANCE SHOULD BE SUBMITTED TO THE OWNER AT LEAST 7 DAYS PRIOR TO COMPLETION. AN ON SITE INSPECTION BY THE OWNERS AUTHORIZED REPRESENTATIVE WILL BE COMPLETED PRIOR TO WRITTEN ACCEPTANCE.
- E. NOTIFY OWNER OR OWNERS REPRESENTATIVE SEVEN DAYS PRIOR TO THE EXPIRATION OF THE WARRANTY PERIOD.

- F. REMOVE DEAD, UNHEALTHY AND UNSIGHTLY PLANTS DURING WARRANTY PERIOD.
- G. REMOVE GUYING AND STAKING MATERIALS AFTER ONE YEAR.
- H. ALL LANDSCAPE MUST BE MAINTAINED AND GRASS MOVED/EDGED ON A WEEKLY SCHEDULE UNTIL ACCEPTANCE BY OWNER. REMOVE CLIPPINGS AND DEBRIS FROM SITE PROMPTLY.

- I. REMOVE TRASH, DEBRIS, AND LITTER, WATER, PRUNE, RE-STAKE TREES, FERTILIZE, WEED AND APPLY HERBICIDES AND FUNGICIDES AS REQUIRED.
- J. COORDINATE THE OPERATION OF IRRIGATION SYSTEM TO ENSURE THAT PLANTS ARE ADEQUATELY WATERED. HAND WATER AREAS NOT RECEIVING ADEQUATE WATER FROM AN IRRIGATION SYSTEM.

- K. THE LANDSCAPE CONTRACTOR SHALL MAINTAIN THE IRRIGATION SYSTEM IN ACCORDANCE TO THE MAINTENANCE SERVICE TO ENSURE THE SYSTEM IS IN PROPER WORKING ORDER WITH SCHEDULING ADJUSTMENTS BY SEASON TO MAXIMIZE WATER CONSERVATION.
- L. HEAVILY MULCH TO BARE AND THIN AREAS.

- M. SHOULD SEEDING AND/OR SODDED AREAS NOT BE COVERED BY AN AUTOMATIC IRRIGATION SYSTEM, THE LANDSCAPE CONTRACTOR SHALL BE RESPONSIBLE FOR WATERING THESE AREAS AND OBTAINING A FULL, HEALTHY STAND OF GRASS AT NO ADDITIONAL COST TO THE OWNER.

- N. TO ACHIEVE FINAL ACCEPTANCE AT THE END OF THE MAINTENANCE PERIOD, ALL OF THE FOLLOWING CONDITIONS MUST OCCUR:
- a. THE LANDSCAPE SHALL SHOW ACTIVE, HEALTHY GROWTH WITH EXCEPTIONS MADE FOR SEASONAL DORMANCY. ALL PLANTS NOT MEETING THIS CONDITION SHALL BE REJECTED AND REPLACED BY HEALTHY PLANT MATERIAL PRIOR TO FINAL ACCEPTANCE.
 - b. ALL HARDSCAPE SHALL BE CLEANED PRIOR TO FINAL ACCEPTANCE.
 - c. SODDED AREAS MUST BE ACTIVELY GROWING AND MUST REACH A MINIMUM HEIGHT OF 1 1/2 INCHES BEFORE FIRST MOWING. HYDROMULCHED AREAS SHALL SHOW ACTIVE, HEALTHY GROWTH. BARE AREAS LARGER THAN TWELVE SQUARE INCHES MUST BE RESEEDING OR RESEEDING (AS APPROPRIATE) PRIOR TO FINAL ACCEPTANCE. ALL SODDED TURF SHALL BE NEATLY MOWED.

2. QUALITY ASSURANCE

- A. TREES, SHRUBS, GROUNDCOVER SHALL BE GUARANTEED (IN WRITING) FOR A 12 MONTH PERIOD (90 DAYS FOR ANNUAL PLANTING OR AT THE END OF THE SEASONAL COLOR GROWING SEASON). ANY PLANTS NOT MEETING THIS CONDITION SHALL BE REJECTED AND REPLACED BY HEALTHY PLANT MATERIAL PRIOR TO FINAL ACCEPTANCE.
- B. PLANTS INCLUDING TREES, WHICH HAVE PARTIALLY DIED SO THAT SHAPE, SIZE OR SYMMETRY HAVE BEEN DAMAGED SHALL BE CONSIDERED SUBJECT TO REPLACEMENT. IN SUCH CASES, THE OPINION OF THE OWNER SHALL BE FINAL.

- C. PLANTS USED FOR REPLACEMENT SHALL BE OF THE SAME SIZE AND KIND AS THOSE ORIGINALLY PLANTED OR SPECIFIED. ALL WORK INCLUDING MATERIALS, LABOR AND EQUIPMENT USED IN REPLACEMENTS SHALL CARRY A 12 MONTH GUARANTEE. ANY DAMAGE INCLUDING RUTS IN LAWN OR BED AREAS INCURRED AS A RESULT OF MAKING REPLACEMENTS SHALL BE IMMEDIATELY REPAIRED.
- D. WHEN PLANT REPLACEMENTS ARE MADE, PLANTS, SOIL MIX, FERTILIZER AND MULCH ARE TO BE UTILIZED AS ORIGINALLY SPECIFIED AND REINSPECTED FOR FULL COMPLIANCE WITH THE CONTRACT REQUIREMENTS. ALL REPLACEMENTS ARE INCLUDED UNDER "WORK" OF THIS SECTION.

- E. THE OWNER AGREES THAT FOR THE ONE YEAR WARRANTY PERIOD TO BE EFFECTIVE, HE WILL WATER PLANTS AT LEAST TWICE A WEEK DURING DRY PERIODS.
- F. THE ABOVE GUARANTEE SHALL NOT APPLY WHERE PLANTS DIE AFTER ACCEPTANCE BECAUSE OF DAMAGE DUE TO ACTS OF GOD, VANDALISM, INSECTS, DISEASE, INJURY BY HUMANS, MACHINES, THEFT OR NEGLIGENCE BY OWNER.

- G. ACCEPTANCE FOR ALL LANDSCAPE WORK SHALL BE GIVEN AFTER FINAL INSPECTION BY THE OWNER PROVIDED THE JOB IS IN A COMPLETE, UNDAMAGED CONDITION AND THERE IS A STAND OF GRASS IN ALL LAWN AREAS AT THAT TIME, THE OWNER WILL ASSUME MAINTENANCE ON THE ACCEPTED WORK.

2.1 QUALITY ASSURANCE

- A. COMPLY WITH ALL FEDERAL, STATE, COUNTY AND LOCAL REGULATIONS GOVERNING LANDSCAPE MATERIALS AND WORK.
- B. EMPLOY PERSONNEL EXPERIENCED AND FAMILIAR WITH THE REQUIRED WORK AND SUPERVISION BY A FOREMAN.

2.2 SOIL PREPARATION MATERIALS

- A. SANDY LOAM:
- a. FRABLE, FERTILE, DARK, LOAMY SOIL, FREE OF CLAY LUMES, SUBSOIL, STONES AND OTHER EXTRANEOUS MATERIAL AND REASONABLY FREE OF WEEDS AND FOREIGN GRASSES. LOAM CONTAINING DALLASSGRASS OR NUTGRASS SHALL BE REJECTED.
 - b. PHYSICAL PROPERTIES AS FOLLOWS:
 - i. CLAY - BETWEEN 7-27%
 - ii. SILT - BETWEEN 15-25%
 - iii. SAND - LESS THAN 52%
 - c. ORGANIC MATTER SHALL BE 3%-10% OF TOTAL DRY WEIGHT.
 - d. IF REQUESTED, LANDSCAPE CONTRACTOR SHALL PROVIDE A CERTIFIED SOIL ANALYSIS CONDUCTED BY AN APPROVED SOIL TEST LABORATORY VERIFYING THAT SANDY LOAM MEETS THE ABOVE REQUIREMENTS.

- B. ORGANIC MATERIAL: COMPOST WITH A MIXTURE OF 80% VEGETATIVE MATTER AND 20% ANIMAL WASTE. INGREDIENTS SHOULD BE A MIX OF COURSE AND FINE TEXTURED MATERIAL.
- C. PREMIXED BEDDING SOIL AS SUPPLIED BY VITAL EARTH RESOURCES, GLADEWATER, TEXAS; PREPARED BEDDING SOIL AS SUPPLIED BY LIVING EARTH TECHNOLOGY, DALLAS, TEXAS OR ACID GROW MUNICIPAL MIX AS SUPPLIED BY SOIL BUILDING SYSTEMS, DALLAS, TEXAS OR APPROVED EQUAL.

- D. SHARP SAND: SHARP SAND MUST BE FREE OF SEEDS, SOIL PARTICLES AND WEEDS.
- E. MULCH: DOUBLE SHREDDED HARDWOOD MULCH, PARTIALLY DECOMPOSED, DARK BROWN.

- F. ORGANIC FERTILIZER: FERTILIZANT, SUSTANE, OR GREEN SENSE OR EQUAL AS RECOMMENDED FOR REQUIRED APPLICATIONS. FERTILIZER SHALL BE DELIVERED TO THE SITE IN ORIGINAL UNOPENED CONTAINERS, EACH BEARING THE MANUFACTURER'S GUARANTEED STATEMENT OF ANALYSIS.
- G. COMMERCIAL FERTILIZER: 10-20-10 OR SIMILAR ANALYSIS. NITROGEN SOURCE TO BE A MINIMUM 50% SLOW RELEASE ORGANIC NITROGEN (SOL OR UP) WITH A MINIMUM 8% SULFUR AND 4% IRON, PLUS MICRO-NUTRIENTS.

- H. COMMERCIAL SPAGNUM PEAT MOSS OR PARTIALLY DECOMPOSED SHREDDED PINE BARK OR OTHER APPROVED ORGANIC MATERIAL.

2.3 MISCELLANEOUS MATERIALS

- A. STEEL EDGING - SHALL BE 3/16" X 4" X 16" DARK GREEN LANDSCAPE EDGING, DURAMEX STEEL OR APPROVED EQUAL.
- B. TREE STAKING - TREE STAKING SOLUTIONS OR APPROVED SUBSTITUTE, REFER TO DETAILS.

- C. FILTER FABRIC - MIRAFI 1406 BY MIRAFI INC. OR APPROVED SUBSTITUTE, AVAILABLE AT LONE STAR PRODUCTS, INC. (409-223-0444).
- D. SAND - UNIFORMLY GRADED, WASHED, CLEAN, BANK RUN SAND.
- E. GRAVEL WASHED NATIVE PEA GRAVEL, GRADED 1" TO 1 1/2".

2.4 PRODUCT DELIVERY, STORAGE AND HANDLING

- A. PREPARATION
- a. BALLED AND BURLAPPED 8/8 PLANTS: DIG AND PREPARE SHIPMENT IN A MANNER THAT WILL NOT DAMAGE ROOTS, BRANCHES, SHAPE AND FUTURE DEVELOPMENT.
 - b. CONTAINER GROWN PLANTS: DELIVER PLANTS IN RIGID CONTAINER TO HOLD BALL SHAPE AND PROTECT ROOT MASS.

- B. DELIVERY
- a. DELIVER PACKAGED MATERIALS IN SEALED CONTAINERS SHOWING WEIGHT, ANALYSIS AND NAME OF MANUFACTURER. PROTECT MATERIALS FROM DETERIORATION DURING DELIVERY AND WHILE STORED ON SITE.
 - b. DELIVER ONLY PLANT MATERIALS THAT CAN BE PLANTED IN ONE DAY UNLESS ADEQUATE STORAGE AND WATERING FACILITIES ARE AVAILABLE ON SITE.

- C. PROTECT ROOT BALLS BY HEELING IN WITH SAWDUST OR OTHER APPROVED MOISTURE RETAINING MATERIAL. NOT PLANTED WITHIN 24 HOURS OF DELIVERY.
- D. PROTECT PLANTS DURING DELIVERY TO PREVENT DAMAGE TO ROOT BALL OR DISLOCATION OF LEAVES.

- E. KEEP PLANTS MOIST AT ALL TIMES. COVER ALL MATERIALS DURING TRANSPORT.

- F. NOTIFY OWNERS REPRESENTATIVE OF DELIVERY 72 HOURS PRIOR TO DELIVERY OF PLANT MATERIAL AT JOB SITE.
- G. REMOVE REJECTED PLANT MATERIAL IMMEDIATELY FROM JOB SITE.

- H. TO AVOID DAMAGE OR STRESS, DO NOT LIFT, MOVE, ADJUST TO PLUMB, OR OTHERWISE MANIPULATE PLANTS BY TRUNK OR STEMS.

2.5 PRODUCTS

2.5.1 PLANT MATERIALS

- A. GENERAL: WELL FORMED NO. 1 GRADE OR BETTER NURSERY GROWN STOCK. LISTED PLANT HEIGHTS ARE FROM TOPS OF FOOT BALLS TO NOMINAL TOPS OF PLANTS. PLANT SPREAD REFERS TO NOMINAL OUTER WIDTH OF THE PLANT NOT THE OUTER LEAF TIPS. PLANTS SHALL BE INDIVIDUALLY APPROVED BY THE OWNERS REPRESENTATIVE AND THEIR DECISION AS TO THEIR ACCEPTABILITY FOR PLANTING.

- B. QUANTITIES: THE DRAWINGS AND SPECIFICATIONS ARE COMPLEMENTARY. ANYTHING CALLED FOR ON ONE AND NOT THE OTHER IS AS BINDING AS IF SHOWN AND CALLED FOR ON BOTH. THE PLANT SCHEDULE IS AN AID TO BIDDERS ONLY. CONFIRM ALL QUANTITIES ON PLAN.
- C. QUANTITIES AND SIZE: PLANT MATERIALS SHALL CONFORM TO THE SIZE GIVEN ON THE PLAN AND SHALL BE HEALTHY, WELL SHAPED, FULL BRANCHED AND WELL ROOTED. SYMMETRY IS ALSO IMPERATIVE. PLANTS SHALL BE FREE FROM INSECTS, INJURY, DISEASE, BROKEN BRANCHES, DISFIGUREMENTS, INSECT EGGS AND ARE TO BE OF SPECIMEN QUALITY.

- D. APPROVAL: ALL PLANTS WHICH ARE FOUND UNSUITABLE IN GROWTH OR ARE UNHEALTHY, BADLY SHAPED OR UNDERSIZED WILL BE REJECTED BY THE OWNERS REPRESENTATIVE EITHER BEFORE OR AFTER PLANTING AND SHALL BE REMOVED AT THE EXPENSE OF THE LANDSCAPE CONTRACTOR AND REPLACED WITH ACCEPTABLE SPECIMENS.

- E. TREES SHALL BE HEALTHY, FULL BRANCHED, WELL SHAPED AND SHALL MEET THE MINIMUM REQUIREMENTS AS SPECIFIED ON THE PLAN. UNDAMAGED CONDITION AND THERE IS A STAND OF GRASS IN ALL LAWN AREAS AT THAT TIME, THE OWNER WILL ASSUME MAINTENANCE ON THE ACCEPTED WORK.

- F. PRUNING: ALL PRUNING OF TREES AND SHRUBS SHALL BE EXECUTED BY THE LANDSCAPE CONTRACTOR AT NO ADDITIONAL COST TO THE OWNER, PRIOR TO FINAL ACCEPTANCE.
- G. PLANTS SHALL CONFORM TO THE MEASUREMENTS SPECIFIED, EXCEPT THE PLANTS LARGER THAN THOSE SPECIFIED MAY BE USED. USE OF LARGER PLANTS SHALL NOT INCREASE THE CONTRACT PRICE.

2.5.2 SOIL PREPARATION MATERIALS

- A. SANDY LOAM:
- a. FRABLE, FERTILE, DARK, LOAMY SOIL, FREE OF CLAY LUMES, SUBSOIL, STONES AND OTHER EXTRANEOUS MATERIAL AND REASONABLY FREE OF WEEDS AND FOREIGN GRASSES. LOAM CONTAINING DALLASSGRASS OR NUTGRASS SHALL BE REJECTED.
 - b. PHYSICAL PROPERTIES AS FOLLOWS:
 - i. CLAY - BETWEEN 7-27%
 - ii. SILT - BETWEEN 15-25%
 - iii. SAND - LESS THAN 52%
 - c. ORGANIC MATTER SHALL BE 3%-10% OF TOTAL DRY WEIGHT.
 - d. IF REQUESTED, LANDSCAPE CONTRACTOR SHALL PROVIDE A CERTIFIED SOIL ANALYSIS CONDUCTED BY AN APPROVED SOIL TEST LABORATORY VERIFYING THAT SANDY LOAM MEETS THE ABOVE REQUIREMENTS.

- B. ORGANIC MATERIAL: COMPOST WITH A MIXTURE OF 80% VEGETATIVE MATTER AND 20% ANIMAL WASTE. INGREDIENTS SHOULD BE A MIX OF COURSE AND FINE TEXTURED MATERIAL.
- C. PREMIXED BEDDING SOIL AS SUPPLIED BY VITAL EARTH RESOURCES, GLADEWATER, TEXAS; PREPARED BEDDING SOIL AS SUPPLIED BY LIVING EARTH TECHNOLOGY, DALLAS, TEXAS OR ACID GROW MUNICIPAL MIX AS SUPPLIED BY SOIL BUILDING SYSTEMS, DALLAS, TEXAS OR APPROVED EQUAL.

- D. SHARP SAND: SHARP SAND MUST BE FREE OF SEEDS, SOIL PARTICLES AND WEEDS.
- E. MULCH: DOUBLE SHREDDED HARDWOOD MULCH, PARTIALLY DECOMPOSED, DARK BROWN.

- F. ORGANIC FERTILIZER: FERTILIZANT, SUSTANE, OR GREEN SENSE OR EQUAL AS RECOMMENDED FOR REQUIRED APPLICATIONS. FERTILIZER SHALL BE DELIVERED TO THE SITE IN ORIGINAL UNOPENED CONTAINERS, EACH BEARING THE MANUFACTURER'S GUARANTEED STATEMENT OF ANALYSIS.
- G. COMMERCIAL FERTILIZER: 10-20-10 OR SIMILAR ANALYSIS. NITROGEN SOURCE TO BE A MINIMUM 50% SLOW RELEASE ORGANIC NITROGEN (SOL OR UP) WITH A MINIMUM 8% SULFUR AND 4% IRON, PLUS MICRO-NUTRIENTS.

- H. COMMERCIAL SPAGNUM PEAT MOSS OR PARTIALLY DECOMPOSED SHREDDED PINE BARK OR OTHER APPROVED ORGANIC MATERIAL.

2.5.3 MISCELLANEOUS MATERIALS

- A. STEEL EDGING - SHALL BE 3/16" X 4" X 16" DARK GREEN LANDSCAPE EDGING, DURAMEX STEEL OR APPROVED EQUAL.
- B. TREE STAKING - TREE STAKING SOLUTIONS OR APPROVED SUBSTITUTE, REFER TO DETAILS.

- C. FILTER FABRIC - MIRAFI 1406 BY MIRAFI INC. OR APPROVED SUBSTITUTE, AVAILABLE AT LONE STAR PRODUCTS, INC. (409-223-0444).
- D. SAND - UNIFORMLY GRADED, WASHED, CLEAN, BANK RUN SAND.
- E. GRAVEL WASHED NATIVE PEA GRAVEL, GRADED 1" TO 1 1/2".

2.5.4 MISCELLANEOUS MATERIALS

- F. DECOMPOSED GRANITE - BASE MATERIAL OF NATURAL MATERIAL, MIX OF GRANITE AGGREGATE NOT TO EXCEED 1/4" IN DIAMETER COMPOSED OF VARIOUS STAGES OF DECOMPOSED EARTH BASE.
- G. RIVER ROCK - LOCALLY AVAILABLE NATIVE RIVER ROCK BETWEEN 2"-4" IN DIAMETER.

- H. PRE-EMERGENT HERBICIDES: ANY GRANULAR, NON-STAINING PRE-EMERGENT HERBICIDE THAT IS LABELED FOR THE SPECIFIC ORNAMENTALS OR TURF ON WHICH IT WILL BE UTILIZED. PRE-EMERGENT HERBICIDES SHALL BE APPLIED PER THE MANUFACTURERS LABELED RATES.

3. EXECUTION

3.1 PREPARATION

- A. LANDSCAPE CONTRACTOR TO INSPECT ALL EXISTING CONDITIONS AND REPORT ANY DEFICIENCIES TO THE OWNER.
- B. ALL PLANTING AREAS SHALL BE CONDITIONED AS FOLLOWS:

1. PREPARE NEW PLANTING BEDS BY SCRAPING AWAY EXISTING GRASS AND WEEDS AS NECESSARY. TILL EXISTING SOIL TO A DEPTH OF SIX (6") INCHES PRIOR TO PLACING COMPOST AND FERTILIZER. APPLY FERTILIZER AS PER MANUFACTURER'S RECOMMENDATIONS. ADD SIX (6") INCHES OF COMPOST AND TILL INTO A DEPTH OF SIX (6") INCHES OF SPECIFIED MULCH (SETTLED THICKNESS).
2. BACKFILL FOR TREE PITS SHALL BE AS FOLLOWS: USE EXISTING TOP SOIL ON SITE (USE IMPORTED TOPSOIL AS NEEDED) FREE FROM LARGE CLUMPS, ROCKS, DEBRIS, CALCULI, SUBSOIL, ETC., PLACED IN NINE (9") INCH LAYERS AND WATERED IN THOROUGHLY.

- C. GRASS AREAS:
1. BLOCKS OF SOIL SHOULD BE LAID JOINT TO JOINT (STAGGERED JOINTS) AFTER FERTILIZING THE GROUND FIRST. ROLL GRASS AREAS TO ACHIEVE A SMOOTH, EVEN SURFACE. THE JOINTS BETWEEN THE BLOCKS OF SOIL SHOULD BE FILLED WITH TOPSOIL WHERE THEY ARE GAPED OPEN, THEN WATERED THOROUGHLY.

- D. BACKFILL FOR TREE PITS SHALL BE AS FOLLOWS: USE EXISTING TOP SOIL ON SITE (USE IMPORTED TOPSOIL AS NEEDED) FREE FROM LARGE CLUMPS, ROCKS, DEBRIS, CALCULI, SUBSOIL, ETC., PLACED IN NINE (9") INCH LAYERS AND WATERED IN THOROUGHLY.

- E. GRASS AREAS:
1. BLOCKS OF SOIL SHOULD BE LAID JOINT TO JOINT (STAGGERED JOINTS) AFTER FERTILIZING THE GROUND FIRST. ROLL GRASS AREAS TO ACHIEVE A SMOOTH, EVEN SURFACE. THE JOINTS BETWEEN THE BLOCKS OF SOIL SHOULD BE FILLED WITH TOPSOIL WHERE THEY ARE GAPED OPEN, THEN WATERED THOROUGHLY.

- F. BACKFILL FOR TREE PITS SHALL BE AS FOLLOWS: USE EXISTING TOP SOIL ON SITE (USE IMPORTED TOPSOIL AS NEEDED) FREE FROM LARGE CLUMPS, ROCKS, DEBRIS, CALCULI, SUBSOIL, ETC., PLACED IN NINE (9") INCH LAYERS AND WATERED IN THOROUGHLY.

- G. GRASS AREAS:
1. BLOCKS OF SOIL SHOULD BE LAID JOINT TO JOINT (STAGGERED JOINTS) AFTER FERTILIZING THE GROUND FIRST. ROLL GRASS AREAS TO ACHIEVE A SMOOTH, EVEN SURFACE. THE JOINTS BETWEEN THE BLOCKS OF SOIL SHOULD BE FILLED WITH TOPSOIL WHERE THEY ARE GAPED OPEN, THEN WATERED THOROUGHLY.

- H. BACKFILL FOR TREE PITS SHALL BE AS FOLLOWS: USE EXISTING TOP SOIL ON SITE (USE IMPORTED TOPSOIL AS NEEDED) FREE FROM LARGE CLUMPS, ROCKS, DEBRIS, CALCULI, SUBSOIL, ETC., PLACED IN NINE (9") INCH LAYERS AND WATERED IN THOROUGHLY.

- I. BACKFILL FOR TREE PITS SHALL BE AS FOLLOWS: USE EXISTING TOP SOIL ON SITE (USE IMPORTED TOPSOIL AS NEEDED) FREE FROM LARGE CLUMPS, ROCKS, DEBRIS, CALCULI, SUBSOIL, ETC., PLACED IN NINE (9") INCH LAYERS AND WATERED IN THOROUGHLY.

- J. BACKFILL FOR TREE PITS SHALL BE AS FOLLOWS: USE EXISTING TOP SOIL ON SITE (USE IMPORTED TOPSOIL AS NEEDED) FREE FROM LARGE CLUMPS, ROCKS, DEBRIS, CALCULI, SUBSOIL, ETC., PLACED IN NINE (9") INCH LAYERS AND WATERED IN THOROUGHLY.

- K. BACKFILL FOR TREE PITS SHALL BE AS FOLLOWS: USE EXISTING TOP SOIL ON SITE (USE IMPORTED TOPSOIL AS NEEDED) FREE FROM LARGE CLUMPS, ROCKS, DEBRIS, CALCULI, SUBSOIL, ETC., PLACED IN NINE (9") INCH LAYERS AND WATERED IN THOROUGHLY.

- L. BACKFILL FOR TREE PITS SHALL BE AS FOLLOWS: USE EXISTING TOP SOIL ON SITE (USE IMPORTED TOPSOIL AS NEEDED) FREE FROM LARGE CLUMPS, ROCKS, DEBRIS, CALCULI, SUBSOIL, ETC., PLACED IN NINE (9") INCH LAYERS AND WATERED IN THOROUGHLY.

- M. BACKFILL FOR TREE PITS SHALL BE AS FOLLOWS: USE EXISTING TOP SOIL ON SITE (USE IMPORTED TOPSOIL AS NEEDED) FREE FROM LARGE CLUMPS, ROCKS, DEBRIS, CALCULI, SUBSOIL, ETC., PLACED IN NINE (9") INCH LAYERS AND WATERED IN THOROUGHLY.

- N. BACKFILL FOR TREE PITS SHALL BE AS FOLLOWS: USE EXISTING TOP SOIL ON SITE (USE IMPORTED TOPSOIL AS NEEDED) FREE FROM LARGE CLUMPS, ROCKS, DEBRIS, CALCULI, SUBSOIL, ETC., PLACED IN NINE (9") INCH LAYERS AND WATERED IN THOROUGHLY.

- O. BACKFILL FOR TREE PITS SHALL BE AS FOLLOWS: USE EXISTING TOP SOIL ON SITE (USE IMPORTED TOPSOIL AS NEEDED) FREE FROM LARGE CLUMPS, ROCKS, DEBRIS, CALCULI, SUBSOIL, ETC., PLACED IN NINE (9") INCH LAYERS AND WATERED IN THOROUGHLY.

- P. BACKFILL FOR TREE PITS SHALL BE AS FOLLOWS: USE EXISTING TOP SOIL ON SITE (USE IMPORTED TOPSOIL AS NEEDED) FREE FROM LARGE CLUMPS, ROCKS, DEBRIS, CALCULI, SUBSOIL, ETC., PLACED IN NINE (9") INCH LAYERS AND WATERED IN THOROUGHLY.

- Q. BACKFILL FOR TREE PITS SHALL BE AS FOLLOWS: USE EXISTING TOP SOIL ON SITE (USE IMPORTED TOPSOIL AS NEEDED) FREE FROM LARGE CLUMPS, ROCKS, DEBRIS, CALCULI, SUBSOIL, ETC., PLACED IN NINE (9") INCH LAYERS AND WATERED IN THOROUGHLY.

- R. BACKFILL FOR TREE PITS SHALL BE AS FOLLOWS: USE EXISTING TOP SOIL ON SITE (USE IMPORTED TOPSOIL AS NEEDED) FREE FROM LARGE CLUMPS, ROCKS, DEBRIS, CALCULI, SUBSOIL, ETC., PLACED IN NINE (9") INCH LAYERS AND WATERED IN THOROUGHLY.

- S. BACKFILL FOR TREE PITS SHALL BE AS FOLLOWS: USE EXISTING TOP SOIL ON SITE (USE IMPORTED TOPSOIL AS NEEDED) FREE FROM LARGE CLUMPS, ROCKS, DEBRIS, CALCULI, SUBSOIL, ETC., PLACED IN NINE (9") INCH LAYERS AND WATERED IN THOROUGHLY.

- T. BACKFILL FOR TREE PITS SHALL BE AS FOLLOWS: USE EXISTING TOP SOIL ON SITE (USE IMPORTED TOPSOIL AS NEEDED) FREE FROM LARGE CLUMPS, ROCKS, DEBRIS, CALCULI, SUBSOIL, ETC., PLACED IN NINE (9") INCH LAYERS AND WATERED IN THOROUGHLY.

- U. BACKFILL FOR TREE PITS SHALL BE AS FOLLOWS: USE EXISTING TOP SOIL ON SITE (USE IMPORTED TOPSOIL AS NEEDED) FREE FROM LARGE CLUMPS, ROCKS, DEBRIS, CALCULI, SUBSOIL, ETC., PLACED IN NINE (9") INCH LAYERS AND WATERED IN THOROUGHLY.

- V. BACKFILL FOR TREE PITS SHALL BE AS FOLLOWS: USE EXISTING TOP SOIL ON SITE (USE IMPORTED TOPSOIL AS NEEDED) FREE FROM LARGE CLUMPS, ROCKS, DEBRIS, CALCULI, SUBSOIL, ETC., PLACED IN NINE (9") INCH LAYERS AND WATERED IN THOROUGHLY.

- W. BACKFILL FOR TREE PITS SHALL BE AS FOLLOWS: USE EXISTING TOP SOIL ON SITE (USE IMPORTED TOPSOIL AS NEEDED) FREE FROM LARGE CLUMPS, ROCKS, DEBRIS, CALCULI, SUBSOIL, ETC., PLACED IN NINE (9") INCH LAYERS AND WATERED IN THOROUGHLY.

- X. BACKFILL FOR TREE PITS SHALL BE AS FOLLOWS: USE EXISTING TOP SOIL ON SITE (USE IMPORTED TOPSOIL AS NEEDED) FREE FROM LARGE CLUMPS, ROCKS, DEBRIS, CALCULI, SUBSOIL, ETC., PLACED IN NINE (9") INCH LAYERS AND WATERED IN THOROUGHLY.

- Y. BACKFILL FOR TREE PITS SHALL BE AS FOLLOWS: USE EXISTING TOP SOIL ON SITE (USE IMPORTED TOPSOIL AS NEEDED) FREE FROM LARGE CLUMPS, ROCKS, DEBRIS, CALCULI, SUBSOIL, ETC., PLACED IN NINE (9") INCH LAYERS AND WATERED IN THOROUGHLY.

- Z. BACKFILL FOR TREE PITS SHALL BE AS FOLLOWS: USE EXISTING TOP SOIL ON SITE (USE IMPORTED TOPSOIL AS NEEDED) FREE FROM LARGE CLUMPS, ROCKS, DEBRIS, CALCULI, SUBSOIL, ETC., PLACED IN NINE (9") INCH LAYERS AND WATERED IN THOROUGHLY.

- AA. BACKFILL FOR TREE PITS SHALL BE AS FOLLOWS: USE EXISTING TOP SOIL ON SITE (USE IMPORTED TOPSOIL AS NEEDED) FREE FROM LARGE CLUMPS, ROCKS, DEBRIS, CALCULI, SUBSOIL, ETC., PLACED IN NINE (9") INCH LAYERS AND WATERED IN THOROUGHLY.

- AB. BACKFILL FOR TREE PITS SHALL BE AS FOLLOWS: USE EXISTING TOP SOIL ON SITE (USE IMPORTED TOPSOIL AS NEEDED) FREE FROM LARGE CLUMPS, ROCKS, DEBRIS, CALCULI, SUBSOIL, ETC., PLACED IN NINE (9") INCH LAYERS AND WATERED IN THOROUGHLY.

- AC. BACKFILL FOR TREE PITS SHALL BE AS FOLLOWS: USE EXISTING TOP SOIL ON SITE (USE IMPORTED TOPSOIL AS NEEDED) FREE FROM LARGE CLUMPS, ROCKS, DEBRIS, CALCULI, SUBSOIL, ETC., PLACED IN NINE (9") INCH LAYERS AND WATERED IN THOROUGHLY.

- AD. BACKFILL FOR TREE PITS SHALL BE AS FOLLOWS: USE EXISTING TOP SOIL ON SITE (USE IMPORTED TOPSOIL AS NEEDED) FREE FROM LARGE CLUMPS, ROCKS, DEBRIS, CALCULI, SUBSOIL, ETC., PLACED IN NINE (9") INCH LAYERS AND WATERED IN THOROUGHLY.

- AE. BACKFILL FOR TREE PITS SHALL BE AS FOLLOWS: USE EXISTING TOP SOIL ON SITE (USE IMPORTED TOPSOIL AS NEEDED) FREE FROM LARGE CLUMPS, ROCKS, DEBRIS, CALCULI, SUBSOIL, ETC., PLACED IN NINE (9") INCH LAYERS AND WATERED IN THOROUGHLY.

- AF. BACKFILL FOR TREE PITS SHALL BE AS FOLLOWS: USE EXISTING TOP SOIL ON SITE (USE IMPORTED TOPSOIL AS NEEDED) FREE FROM LARGE CLUMPS, ROCKS, DEBRIS, CALCULI, SUBSOIL, ETC., PLACED IN NINE (9") INCH LAYERS AND WATERED IN THOROUGHLY.

- AG. BACKFILL FOR TREE PITS SHALL BE AS FOLLOWS: USE EXISTING TOP SOIL ON SITE (USE IMPORTED TOPSOIL AS NEEDED) FREE FROM LARGE CLUMPS, ROCKS, DEBRIS, CALCULI, SUBSOIL, ETC., PLACED IN NINE (9") INCH LAYERS AND WATERED IN THOROUGHLY.

- AH. BACKFILL FOR TREE PITS SHALL BE AS FOLLOWS: USE EXISTING TOP SOIL ON SITE (USE IMPORTED TOPSOIL AS NEEDED) FREE FROM LARGE CLUMPS, ROCKS, DEBRIS, CALCULI, SUBSOIL, ETC., PLACED IN NINE (9") INCH LAYERS AND WATERED IN THOROUGHLY.

- AI. BACKFILL FOR TREE PITS SHALL BE AS FOLLOWS: USE EXISTING TOP SOIL ON SITE (USE IMPORTED TOPSOIL AS NEEDED) FREE FROM LARGE CLUMPS, ROCKS, DEBRIS, CALCULI, SUBSOIL, ETC., PLACED IN NINE (9") INCH LAYERS AND WATERED IN THOROUGHLY.

- AJ. BACKFILL FOR TREE PITS SHALL BE AS FOLLOWS: USE EXISTING TOP SOIL ON SITE (USE IMPORTED TOPSOIL AS NEEDED) FREE FROM LARGE CLUMPS, ROCKS, DEBRIS, CALCULI, SUBSOIL, ETC., PLACED IN NINE (9") INCH LAYERS AND WATERED IN THOROUGHLY.

- AK. BACKFILL FOR TREE PITS SHALL BE AS FOLLOWS: USE EXISTING TOP SOIL ON SITE (USE IMPORTED TOPSOIL AS NEEDED) FREE FROM LARGE CLUMPS, ROCKS, DEBRIS, CALCULI, SUBSOIL, ETC., PLACED IN NINE (9") INCH LAYERS AND WATERED IN THOROUGHLY.

- AL. BACKFILL FOR TREE PITS SHALL BE AS FOLLOWS: USE EXISTING TOP SOIL ON SITE (USE IMPORTED TOPSOIL AS NEEDED) FREE FROM LARGE CLUMPS, ROCKS, DEBRIS, CALCULI, SUBSOIL, ETC., PLACED IN NINE (9") INCH LAYERS AND WATERED IN THOROUGHLY.

- AM. BACKFILL FOR TREE PITS SHALL BE AS FOLLOWS: USE EXISTING TOP SOIL ON SITE (USE IMPORTED TOPSOIL AS NEEDED) FREE FROM LARGE CLUMPS, ROCKS, DEBRIS, CALCULI, SUBSOIL, ETC., PLACED IN NINE (9") INCH LAYERS AND WATERED IN THOROUGHLY.

- AN. BACKFILL FOR TREE PITS SHALL BE AS FOLLOWS: USE EXISTING TOP SOIL ON SITE (USE IMPORTED TOPSOIL AS NEEDED) FREE FROM LARGE CLUMPS, ROCKS, DEBRIS, CALCULI, SUBSOIL, ETC., PLACED IN NINE (9") INCH LAYERS AND WATERED IN THOROUGHLY.

- AO. BACKFILL FOR TREE PITS SHALL BE AS FOLLOWS: USE EXISTING TOP SOIL ON SITE (USE IMPORTED TOPSOIL AS NEEDED) FREE FROM LARGE CLUMPS, ROCKS, DEBRIS, CALCULI, SUBSOIL, ETC., PLACED IN NINE (9") INCH LAYERS AND WATERED IN THOROUGHLY.

- AP. BACKFILL FOR TREE PITS SHALL BE AS FOLLOWS: USE EXISTING TOP SOIL ON SITE (USE IMPORTED TOPSOIL AS NEEDED) FREE



01 PHOTOMETRICS
SCALE: 1"=10'

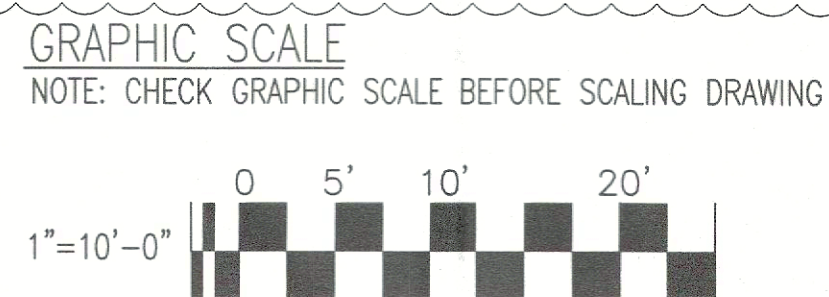

SP2022-026

APPROVED:
I HEREBY CERTIFY THAT THE ABOVE AND FORGOING SITE PLAN FOR A
DEVELOPMENT IN THE CITY OF ROCKWALL, TEXAS, WAS APPROVED BY
THE PLANNING AND ZONING COMMISSION OF THE CITY OF ROCKWALL
ON THE 13TH DAY OF April, 2022.
WITNESS OUR HANDS, THIS 13TH DAY OF April, 2022.

PLANNING AND ZONING COMMISSION, CHAIRMAN

DIRECTOR OF PLANNING

SITE DATA FOR QDOBA	
LOT AREA	26,793 SF; 0.615 AC
BUILDING HEIGHT	1 STORIES; 21'-0"
BUILDING AREA	2,980 SF
FLOOR AREA RATIO	0.113
TOTAL IMPERVIOUS AREA	19,472 SF (72.7% COVERAGE)
LANDSCAPED AREA	7,321 SF (27.3% COVERAGE)
EXISTING ZONING	C - COMMERCIAL DISTRICT
PROPOSED USAGE	RESTAURANT WITH DRIVE THRU
REQUIRED PARKING	30 SPACES (1/100 SF)
PROVIDED PARKING	28 SPACES (PARKING AGREEMENT W/EINSTEIN)
EXTERIOR MATERIALS:	STUCCO, BRICK, AND METAL

GENERAL NOTES:

- SEE 2012 SHOWN 2-3 FOR ALL NOTES.
- THIS SITE PLAN IS FOR THE QDOBA RESTAURANT AND DRIVE THRU.
- THESE NOTES ARE TO BE USED IN CONJUNCTION WITH THE QDOBA SITE PLAN.
- ALL DIMENSIONS ARE TO THE CENTERLINE UNLESS OTHERWISE NOTED.

ARCHITECT/DESIGN CONSULTANT

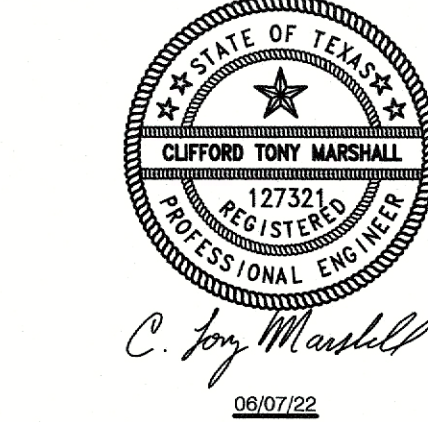

ARCHITECTURAL PROJECT NO.: 2021_09_09
DRAWN BY: RA
CHECKED BY: ctm



RIDGE ROAD
ROCKWALL, TX

NO.	REVISIONS	DATE
1	RTU REVISIONS	02/05/22

BRAND REVIEW ISSUE DATE:
BID ISSUE DATE:
BUILDING REVIEW ISSUE DATE:
HEALTH DEPT. REVIEW ISSUE DATE:
TAS REVIEW ISSUE DATE:
CONSTRUCTION ISSUE DATE:

DRAWING TITLE:
DRAWING NUMBER:

PHOTOMETRICS SITE PLAN -
MEP

PH-1

ARCHITECTURAL PROJECT NO.: 2021_08_09
DRAWN BY: RA
CHECKED BY: DCGQDOBA MEXICAN EATS
350 CAMINO DE LA REINA, STE 400
SAN DIEGO, CA 92108

ROCKWALL, TX

NO.	REVISIONS:	DATE:

BRAND REVIEW ISSUE DATE:
RID ISSUE DATE:
BUILDING REVIEW ISSUE DATE:
HEALTH DEPT. REVIEW ISSUE DATE:
TAS REVIEW ISSUE DATE:
CONSTRUCTION ISSUE DATE:DRAWING TITLE:
DRAWING NUMBER:EXTERIOR
ELEVATIONS**A4.0**

SP2022-026

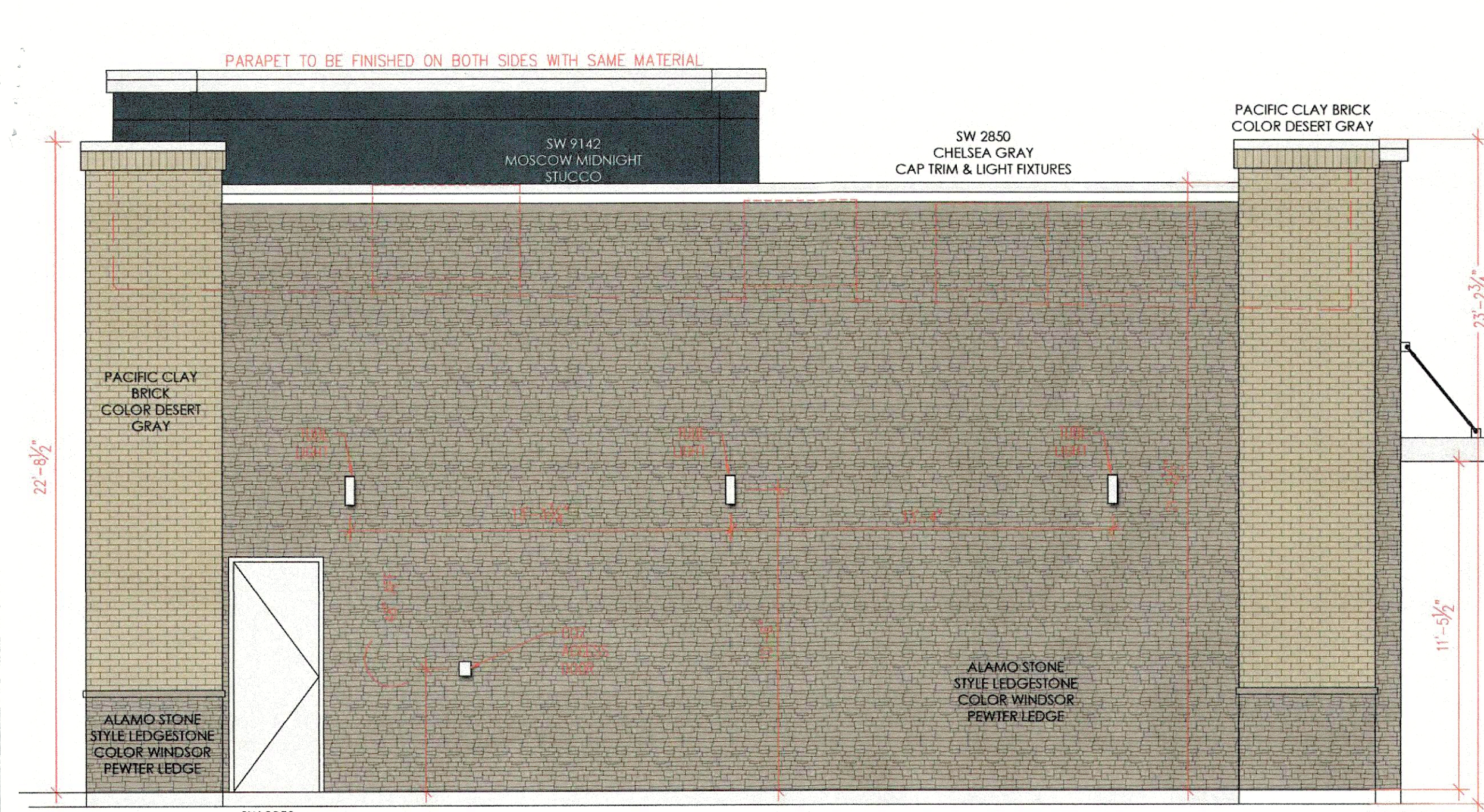
**01 REAR ELEVATION**
SCALE: 1/4"=1'-0"

MATERIAL PERCENTAGES			
TOTAL FAÇADE AREA	934	FAÇADE	BACK END
WINDOWS	0		
DOORS	27		
AREA BALANCE	907		
MATERIAL	AREA	PERCENTAGE	MASONRY
BRICK	178	20%	934 SQFT
STUCCO	0	0%	102.98%
STONE	756	83%	
METAL	0	0%	
		0%	
		0%	
TOTAL	934	103%	

**02 SIDE MAIN ENTRY ELEVATION**
SCALE: 1/4"=1'-0"

MATERIAL PERCENTAGES				
TOTAL FAÇADE AREA		1593	FAÇADE	DOOR SIDE
WINDOWS		83		
DOORS		124		
AREA BALANCE		1386		
MATERIAL	AREA	PERCENTAGE		
BRICK	626	45%	MASONRY	
STUCCO	350	25%	1386	SQFT
STONE	410	30%	100.00%	
METAL	11	1%		
		0%		
		0%		
TOTAL	1397	101%		

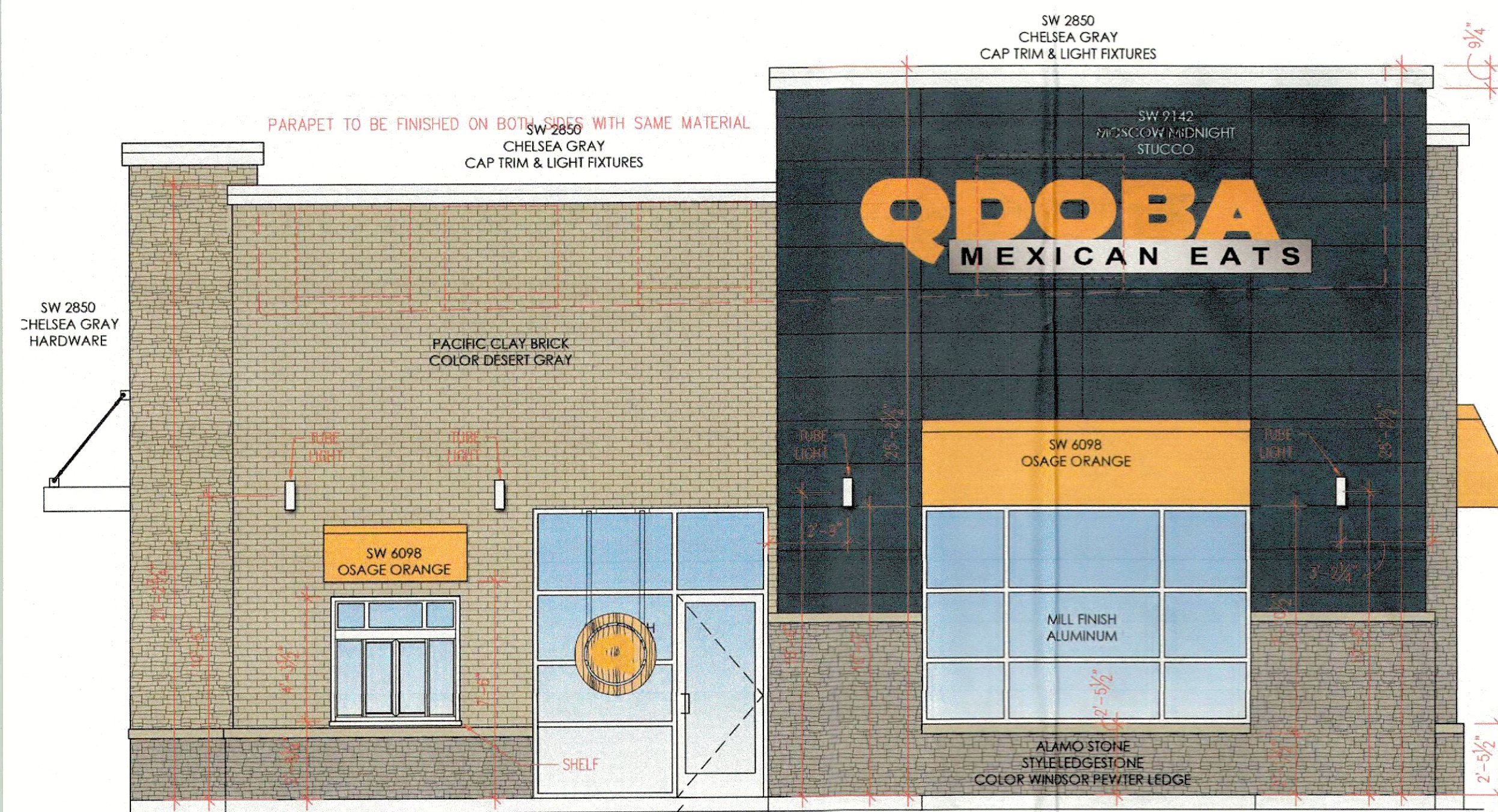
**03 FRONT ELEVATION**
SCALE: 1/4"=1'-0"

MATERIAL PERCENTAGES			
TOTAL FAÇADE AREA	1058	FAÇADE	FRONT END
WINDOWS	86		
DOORS	103		
AREA BALANCE	869		
MATERIAL	AREA	PERCENTAGE	
BRICK	281	32%	MASONRY
STUCCO	365	42%	869 SQFT
STONE	223	26%	100.00%
METAL	0	0%	
		0%	
		0%	
TOTAL	869	100%	

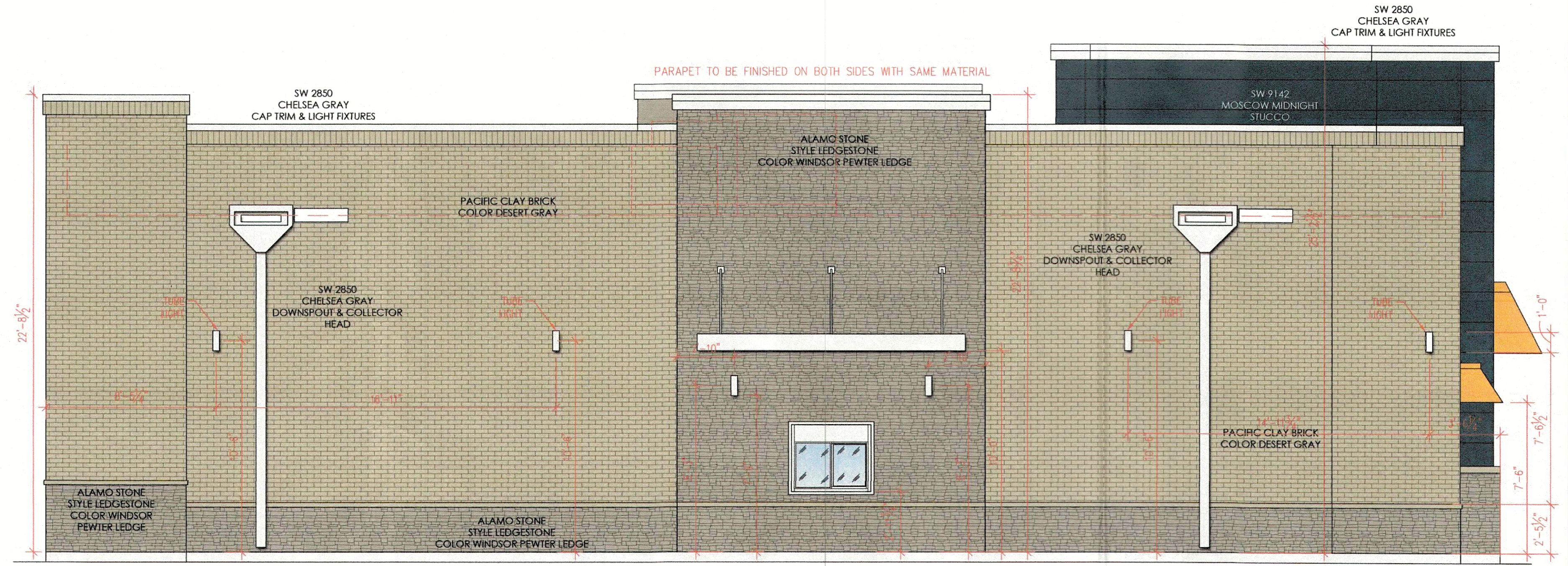
**04 DRIVE THRU ELEVATION**
SCALE: 1/4"=1'-0"

MATERIAL PERCENTAGES			
TOTAL FAÇADE AREA	1580	FAÇADE	DT SIDE
WINDOWS	0		
DOORS	15		
AREA BALANCE	1565		
MATERIAL	AREA	PERCENTAGE	MASONRY
BRICK	1015	65%	1554 SQFT
STUCCO	50	3%	99.30%
STONE	489	31%	
METAL	11	1%	
		0%	
		0%	
TOTAL	1565	100%	

APPROVED:
I HEREBY CERTIFY THAT THE ABOVE AND FORGOING SITE PLAN FOR A DEVELOPMENT
IN THE CITY OF ROCKWALL, TEXAS, WAS APPROVED BY THE PLANNING AND ZONING
COMMISSION OF THE CITY OF ROCKWALL ON THE 28 DAY OF March, 2023
WITNESS OUR HANDS, THIS 28 DAY OF March, 2023
[Signature] DIRECTOR OF PLANNING AND ZONING
PLANNING & ZONING COMMISSION, CHAIRMAN