

APPROVED: I hereby certify that the above and foregoing site plan for development in the City of Rockwall, Texas, was approved by the Planning & Zoning Commission on the 12 day of September, 2023.

  
\_\_\_\_\_  
Planning & Zoning Commission,  
Chairman

  
\_\_\_\_\_  
Director of Planning & Zoning

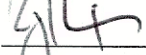

VIDORRA  
ROCKWALL

2620 SUNSET RIDGE DRIVE  
ROCKWALL, TX 75032

ALL RIGHTS RESERVED. NO PART OF THESE  
DRAWINGS OR SPECIFICATIONS, AND THE IDEAS  
AND DESIGN CONCEPTS INCORPORATED  
HEREIN, AS AN INSTRUMENT OF PROFESSIONAL  
SERVICE, MAY BE COPIED, REPRODUCED OR  
USED IN CONNECTION WITH ANY WORK, OTHER  
THAN THE SPECIFIC PROJECT FOR WHICH THEY  
HAVE BEEN PREPARED, WITHOUT PRIOR  
WRITTEN AUTHORIZATION FROM 75 DEGREE  
DESIGN STUDIO.

DESIGN  
CONSULTANT

75 DEGREE  
DESIGN  
STUDIO

1408 N RIVERFRONT BLVD #529  
DALLAS, TX 75207  
TEL:214-356-4949

ISSUE:

REVISIONS:

Date

8/18/2023

SITE PLAN

G000.1

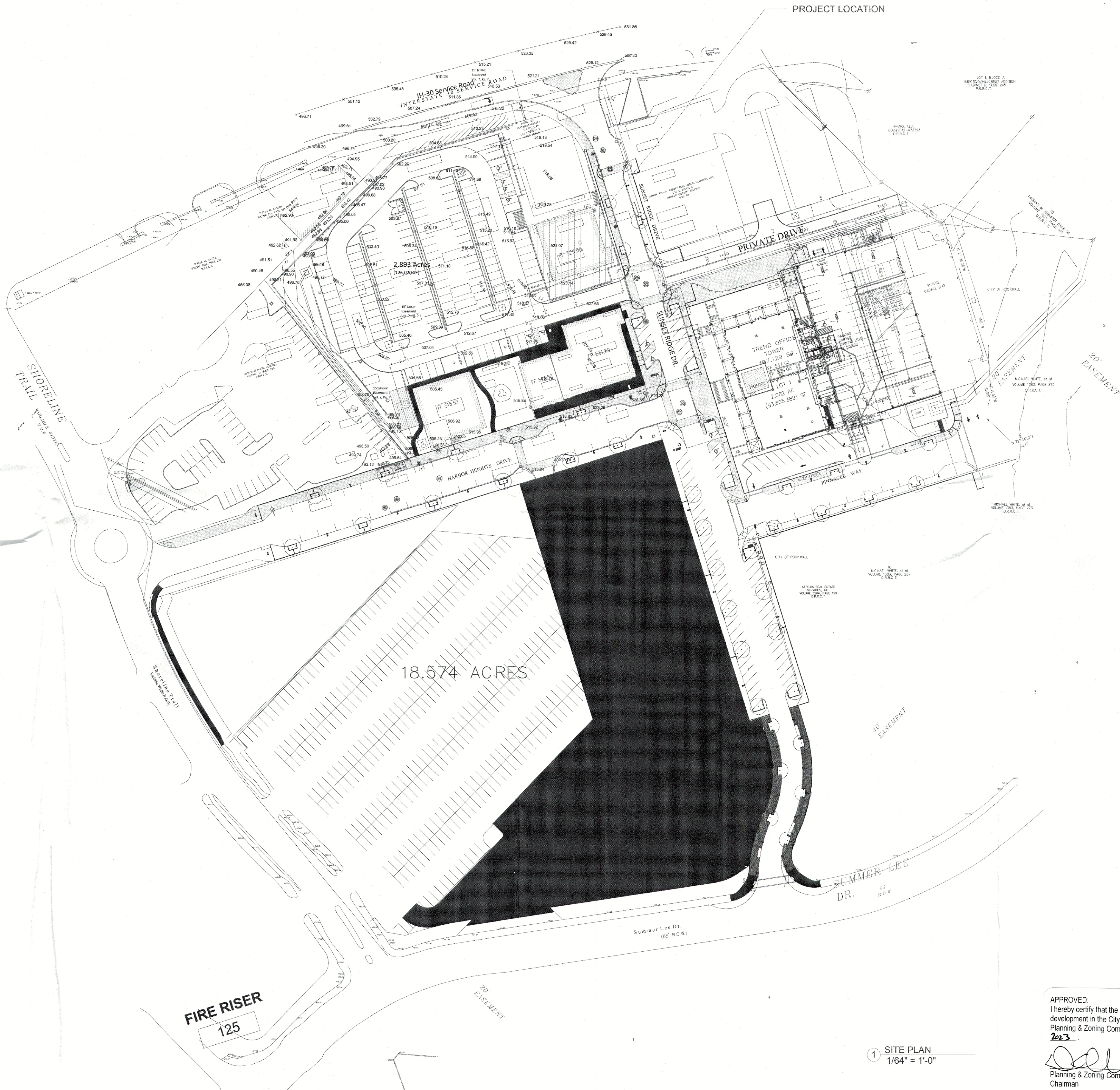

APPROVED:  
I hereby certify that the above and foregoing site plan for  
development in the City of Rockwall, Texas, was approved by the  
Planning & Zoning Commission on the 12 day of September,  
2023.  
[Signature] [Signature]  
Chairman Director of Planning & Zoning





EXISTING

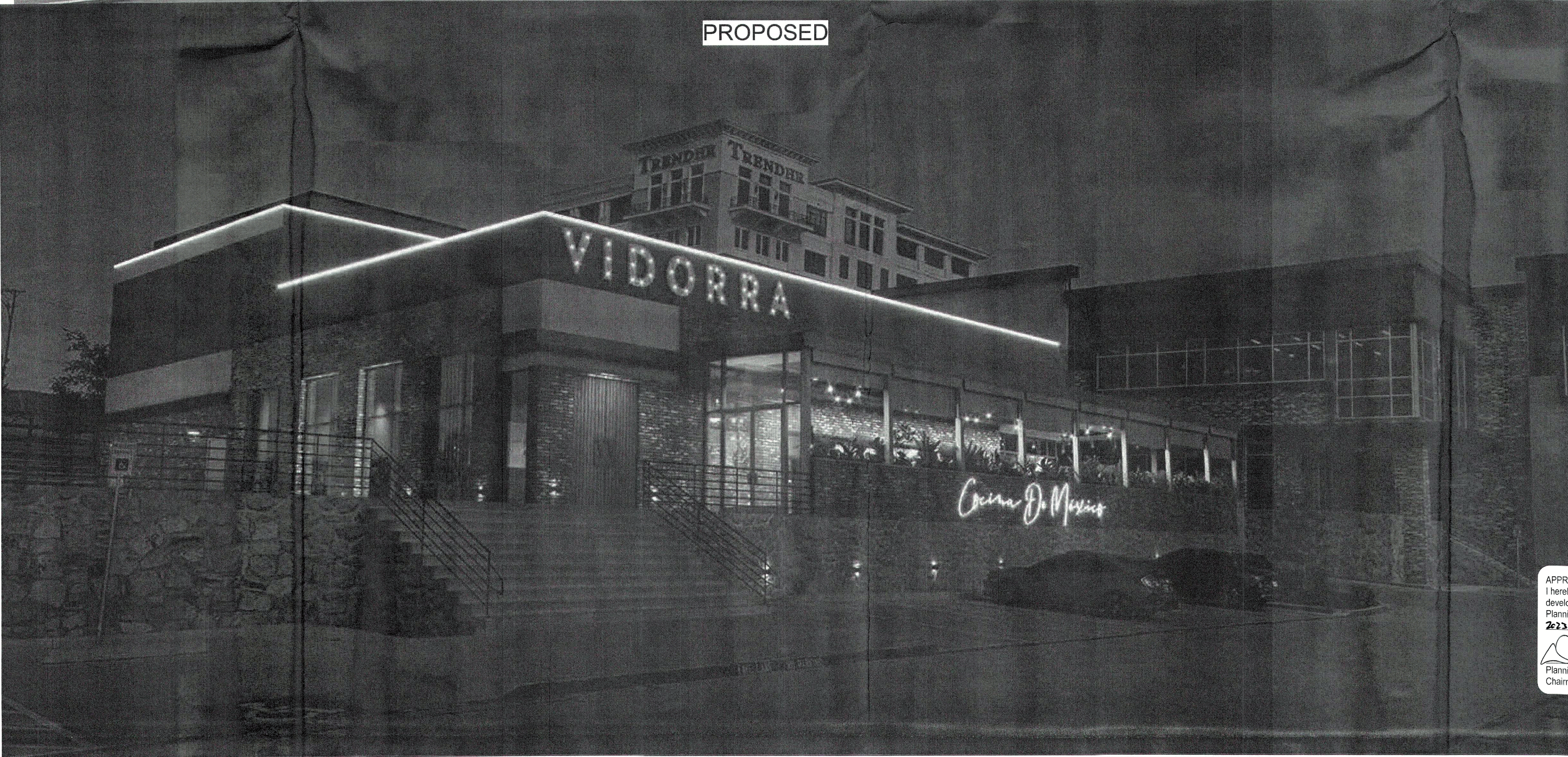

PROPOSED

# VIDORRA ROCKWALL

2620 SUNSET RIDGE DRIVE  
ROCKWALL, TX 75032

ALL RIGHTS RESERVED. NO PART OF THESE  
DRAWINGS OR SPECIFICATIONS, AND THE IDEAS  
AND DESIGN CONCEPTS INCORPORATED  
HEREIN, AS AN INSTRUMENT OF PROFESSIONAL  
SERVICE, MAY BE COPIED, REPRODUCED OR  
USED IN CONNECTION WITH ANY WORK, OTHER  
THAN THE SPECIFIC PROJECT FOR WHICH THEY  
HAVE BEEN PREPARED, WITHOUT PRIOR  
WRITTEN AUTHORIZATION FROM 75 DEGREE  
DESIGN STUDIO.

## DESIGN CONSULTANT

75 DEGREE  
DESIGN  
STUDIO

1408 N RIVERFRONT BLVD #529  
DALLAS, TX 75207  
TEL:214-356-4949

ISSUE:

REVISIONS:

Date 8/18/2023

EXISTING AND  
PROPOSED

# G000.2

APPROVED:  
I hereby certify that the above and foregoing site plan for  
development in the City of Rockwall, Texas, was approved by the  
Planning & Zoning Commission on the 12<sup>th</sup> day of September,  
2023.

*[Signature]*  
Planning & Zoning Commission,  
Chairman

*[Signature]*  
Director of Planning & Zoning



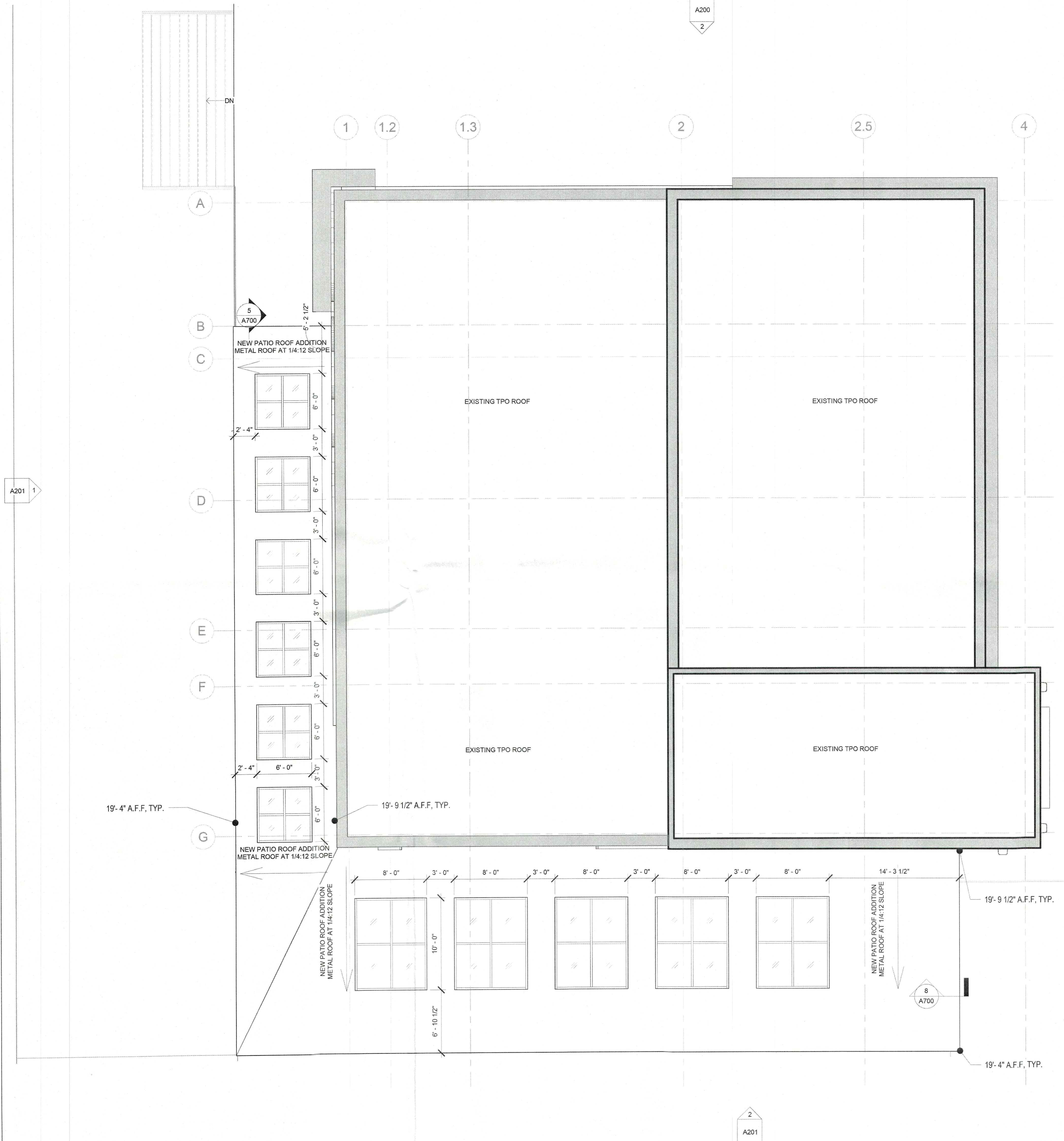

GENERAL NOTES

THE SCOPE OF THIS WORK IS AN EXTERIOR AND INTERIOR PACKAGE AND INCLUDES INTERIOR WALLS, WALL FRAMING, ROOF AND ALL EXTERIOR ELEMENTS AND SURROUNDING SITE ELEMENTS THAT PERTAIN TO THIS SCOPE FOR THE VIDORRA BUILDING. PLEASE STUDY THESE DOCUMENTS THOROUGHLY PRIOR TO CONSTRUCTION AND PRESENT ALL QUESTIONS IN RFI FORMAT TO 75 DEGREE DESIGN STUDIO. PRESIDING BUILDING CODES TO BE ADHERED UNDER ALL CIRCUMSTANCES.

RFIS, SUBMITTALS, REQUESTS, AND OTHER COMMUNICATION TO: KOURTIS@75DESIGNSTUDIO.COM CC:ERUIZ@75DESIGNSTUDIO.COM

ALL DIMENSIONS TO FACE OF GYPSUM BOARD, UNLESS NOTED OTHERWISE. REFER TO WALL SECTIONS FOR ASSEMBLY INFORMATION OF INTERIOR WALLS.

ALL METAL STUD FRAMING SHALL BE 16" O.C. UNLESS NOTED OTHERWISE.

ALL SITE & BUILDING CONDITIONS MUST ADHERE TO THE CURRENT ADA, TASTABS REGULATIONS AND STANDARDS INCLUDING SIGNAGE.

ALL EXTERIOR DOORS SHALL NOT EXCEED 8.5 POUNDS OF PRESSURE TO OPERATE.

ALL OPERABLE PARTS, CONTROLS, OF ANY DEVICE NOT TO EXCEED MAXIMUM ADA REACH RANGE OF 48" A.F.F. EXCEPTIONS NOTED PER ADA GUIDELINES AND WITH RESPECT TO HORIZONTAL REACH DISTANCES. ADA REACH RANGE 15" MINIMUM AND 48" MAXIMUM A.F.F.

CONTRACTOR SHALL MAKE NO MATERIAL OR PRODUCT SUBSTITUTIONS WITHOUT SUBMITTING A WRITTEN REQUEST TO 75 DEGREE DESIGN STUDIO.

CONTRACTOR IS RESPONSIBLE FOR CHECKING FIELD CONDITIONS, CONSTRUCTION DOCUMENTS, FOR CLARITY & ACCURACY PERTAINING TO SCOPE. ALL QUESTIONS AND CLARIFICATION REQUEST SHALL BE ADDRESSED PRIOR TO COMMENCING CONSTRUCTION. ANY CONFLICT IN SCOPE BETWEEN DISCIPLINES AND THEIR DOCUMENTATION SHALL BE BROUGHT TO THE ATTENTION OF 75 DEGREE DESIGN STUDIO.

ALL FINISH MATERIALS MUST BE SUBMITTED TO 75 DEGREE DESIGN STUDIO FOR REVIEW & APPROVAL.

ALL EQUIPMENT ITEMS SHOWN & REFERENCED ON PLANS SHALL BE INSTALLED BY CONTRACTOR UNLESS NOTED OTHERWISE.

CONTRACTOR'S RESPONSIBILITY

CONTRACTOR TO PROVIDE FLASHING AT ALL EXTERIOR ENVELOPE PENETRATIONS FOR: BUT NOT LIMITED TO - DOORS, WINDOWS, ROOF PENETRATIONS, ROOF CURBS, THROUGH WALL FLASHING & COUNTER FLASHING WHETHER SHOWN OR NOT SHOWN ON THESE DOCUMENTS, TYPICAL ALL SHEETS.

COMMENCING CONSTRUCTION

CONTRACTOR TO THOROUGHLY STUDY ALL CONSTRUCTION DOCUMENTS PRIOR TO CONSTRUCTION. COMMENCING CONSTRUCTION INDICATES AGREEMENT THAT DOCUMENTS HAVE BEEN STUDIED AND ALL QUESTIONS HAVE BEEN ADDRESSED RELATING TO THESE DOCUMENTS.

VIDORRA ROCKWALL

2620 SUNSET RIDGE DRIVE  
ROCKWALL, TX 75032

ALL RIGHTS RESERVED. NO PART OF THESE DRAWINGS OR SPECIFICATIONS, AND THE IDEA AND DESIGN CONCEPTS INCORPORATED HEREIN, AS AN INSTRUMENT OF PROFESSIONAL SERVICE, MAY BE COPIED, REPRODUCED OR USED IN CONNECTION WITH ANY WORK, OTHER THAN THE SPECIFIC PROJECT FOR WHICH THEY HAVE BEEN PREPARED, WITHOUT PRIOR WRITTEN AUTHORIZATION FROM 75 DEGREE DESIGN STUDIO.

DESIGN CONSULTANT

75 DEGREE  
DESIGN  
STUDIO

1408 N RIVERFRONT BLVD #529  
DALLAS, TX 75207  
TEL:214-356-4949

ISSUE:

REVISIONS:

Date

8/18/2023

ROOF PLAN

A101

APPROVED:  
I hereby certify that the above and foregoing site plan for development in the City of Rockwall, Texas, was approved by the Planning & Zoning Commission on the 12 day of September, 2023.

*[Signature]* *[Signature]*  
Planning & Zoning Commission, Chairman Director of Planning & Zoning

1 ROOF PLAN  
3/16" = 1'-0"

TRUE  
NORTH





VIDORRA  
ROCKWALL

2620 SUNSET RIDGE DRIVE  
ROCKWALL, TX 75032

ALL RIGHTS RESERVED. NO PART OF THESE  
DRAWINGS OR SPECIFICATIONS, AND THE IDEAS  
AND DESIGN CONCEPTS INCORPORATED  
HEREIN, AS AN INSTRUMENT OF PROFESSIONAL  
SERVICE, MAY BE COPIED, REPRODUCED OR  
USED IN CONNECTION WITH ANY WORK, OTHER  
THAN THE SPECIFIC PROJECT FOR WHICH THEY  
HAVE BEEN PREPARED, WITHOUT PRIOR  
WRITTEN AUTHORIZATION FROM 75 DEGREE  
DESIGN STUDIO.

DESIGN  
CONSULTANT

75 DEGREE  
DESIGN  
STUDIO

1408 N RIVERFRONT BLVD #529  
DALLAS, TX 75207  
TEL: 214-356-4949

ISSUE:

REVISIONS:

Date

8/18/2023

EXTERIOR  
ELEVATIONS

A200

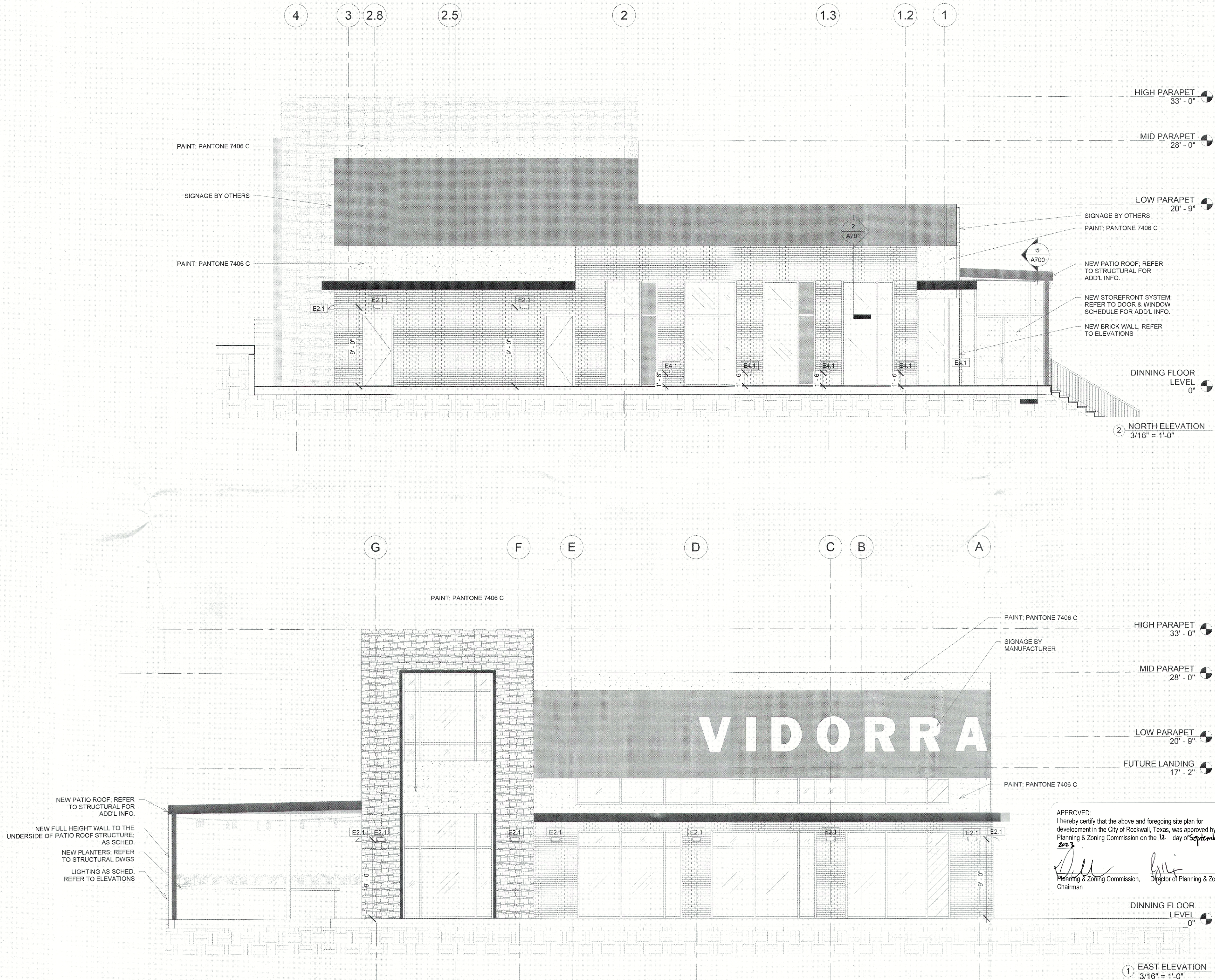



VIDORRA  
ROCKWALL

2620 SUNSET RIDGE DRIVE  
ROCKWALL, TX 75032

ALL RIGHTS RESERVED. NO PART OF THESE  
DRAWINGS OR SPECIFICATIONS, AND THE IDEAS  
AND DESIGN CONCEPTS INCORPORATED  
HEREIN, AS AN INSTRUMENT OF PROFESSIONAL  
SERVICE, MAY BE COPIED, REPRODUCED OR  
USED IN CONNECTION WITH ANY WORK, OTHER  
THAN THE SPECIFIC PROJECT FOR WHICH THEY  
HAVE BEEN PREPARED, WITHOUT PRIOR  
WRITTEN AUTHORIZATION FROM 75 DEGREE  
DESIGN STUDIO.

DESIGN  
CONSULTANT

75 DEGREE  
DESIGN  
STUDIO

1408 N RIVERFRONT BLVD #529  
DALLAS, TX 75207  
TEL:214-356-4949

ISSUE:

REVISIONS:

Date 8/18/2023

APPROVED:  
I hereby certify that the above and foregoing site plan for  
development in the City of Rockwall, Texas, was approved by the  
Planning & Zoning Commission on the 12 day of September,  
2023.  
*[Signature]* *[Signature]*  
Planning & Zoning Commission, Chairman Director of Planning & Zoning

EXTERIOR  
ELEVATIONS

A201

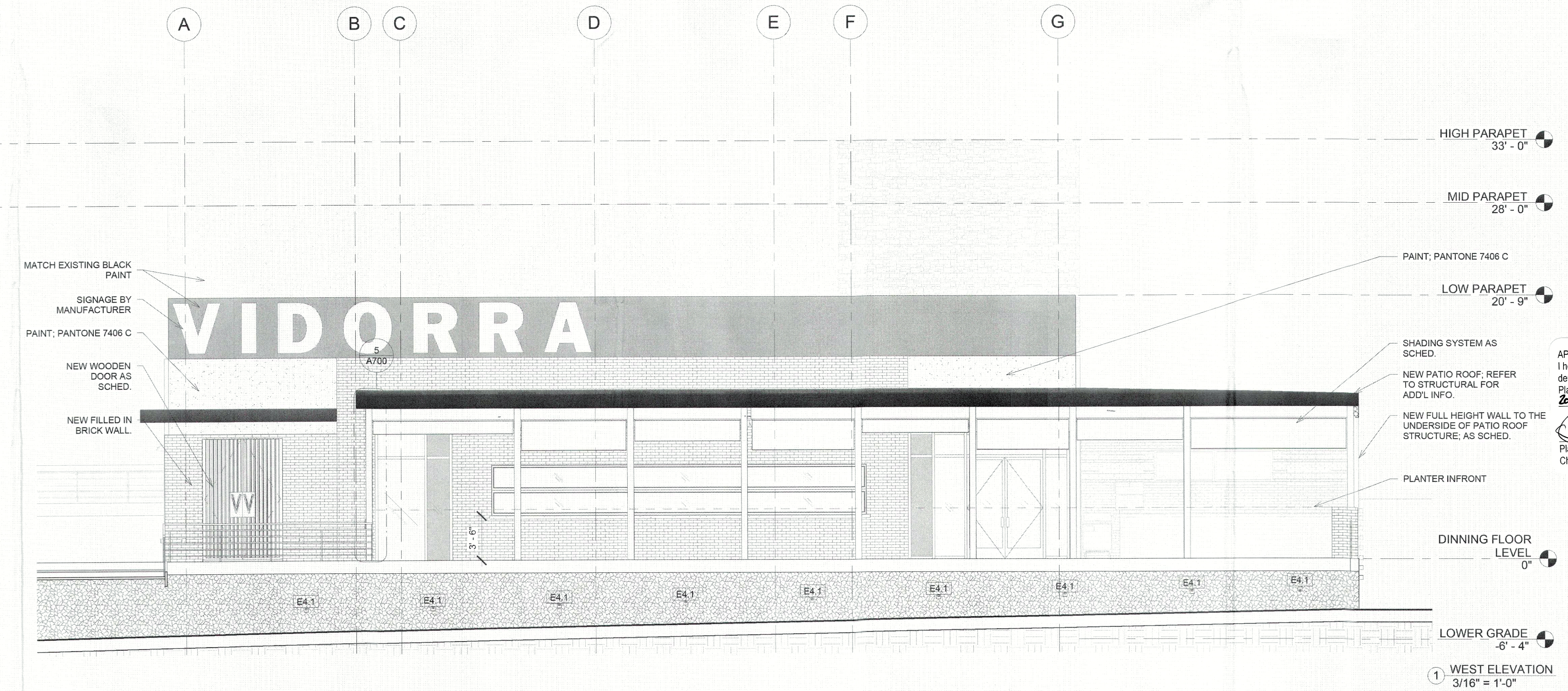
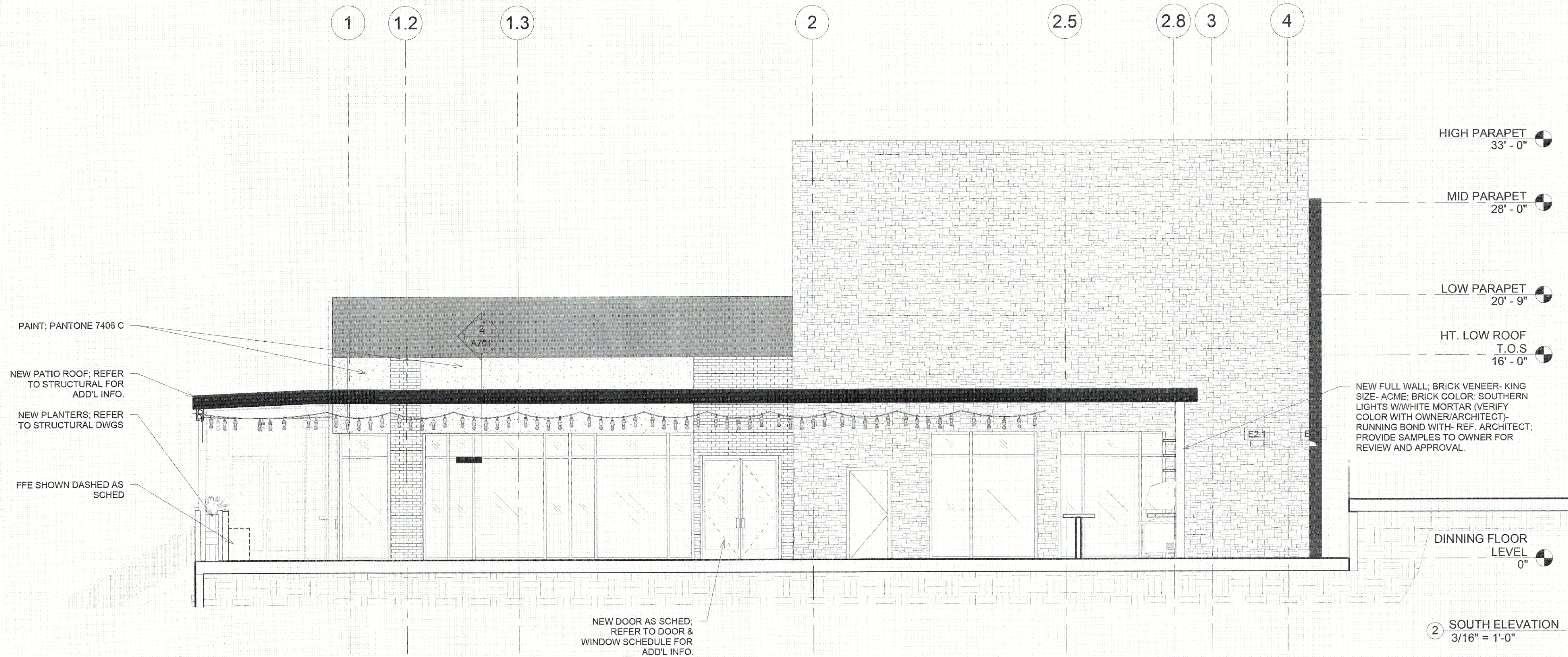



VIDORRA  
ROCKWALL

2620 SUNSET RIDGE DRIVE  
ROCKWALL, TX 75032

ALL RIGHTS RESERVED. NO PART OF THESE  
DRAWINGS OR SPECIFICATIONS, AND THE IDEA  
AND DESIGN CONCEPTS INCORPORATED  
HEREIN, AS AN INSTRUMENT OF PROFESSIONAL  
SERVICE, MAY BE COPIED, REPRODUCED OR  
USED IN CONNECTION WITH ANY WORK, OTHER  
THAN THE SPECIFIC PROJECT FOR WHICH THE  
HAVE BEEN PREPARED, WITHOUT PRIOR  
WRITTEN AUTHORIZATION FROM 75 DEGREE  
DESIGN STUDIO.

DESIGN  
CONSULTANT

75 DEGREE  
DESIGN  
STUDIO

1408 N RIVERFRONT BLVD #529  
DALLAS, TX 75207  
TEL:214-356-4949

ISSUE:

REVISIONS:

Date

8/18/2023

EXTERIOR  
ELEVATIONS

A202

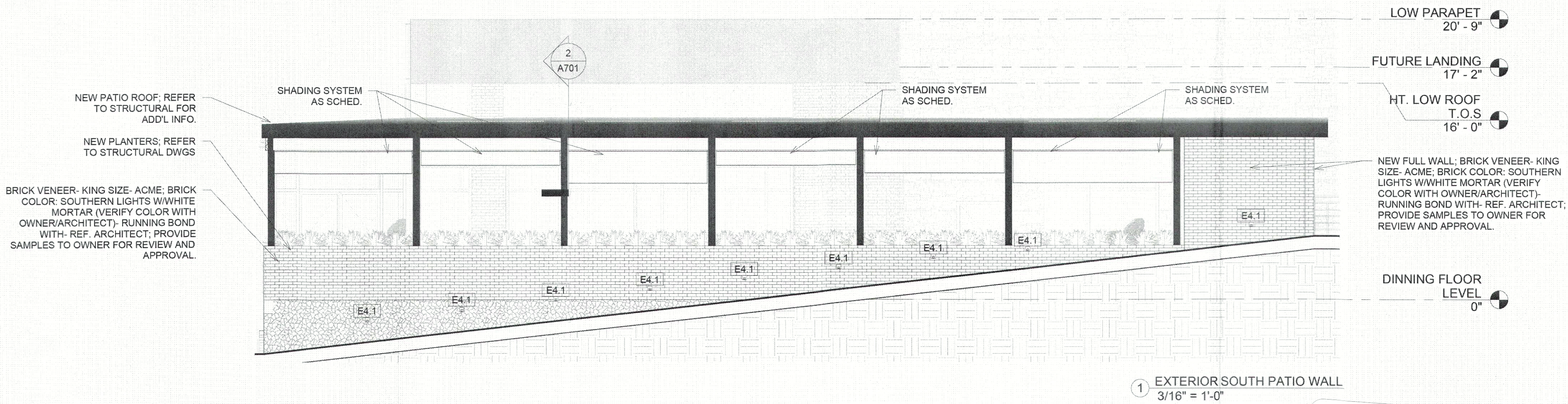

APPROVED:  
I hereby certify that the above and foregoing site plan for  
development in the City of Rockwall, Texas, was approved by the  
Planning & Zoning Commission on the 12 day of September,  
2023.

*[Signature]*  
Planning & Zoning Commission,  
Chairman

*[Signature]*  
Director of Planning & Zoning



VIDORRA  
ROCKWALL

2620 SUNSET RIDGE DRIVE  
ROCKWALL, TX 75032

ALL RIGHTS RESERVED. NO PART OF THESE  
DRAWINGS OR SPECIFICATIONS, AND THE IDEAS  
AND DESIGN CONCEPTS INCORPORATED  
HEREIN, AS AN INSTRUMENT OF PROFESSIONAL  
SERVICE, MAY BE COPIED, REPRODUCED OR  
USED IN CONNECTION WITH ANY WORK, OTHER  
THAN THE SPECIFIC PROJECT FOR WHICH THEY  
HAVE BEEN PREPARED, WITHOUT PRIOR  
WRITTEN AUTHORIZATION FROM 75 DEGREE  
DESIGN STUDIO.

DESIGN  
CONSULTANT

75 DEGREE  
DESIGN  
STUDIO

1408 N RIVERFRONT BLVD #529  
DALLAS, TX 75207  
TEL: 214-356-4949

GENERAL NOTES

THE SCOPE OF THIS WORK IS AN EXTERIOR AND INTERIOR PACKAGE AND  
INCLUDES INTERIOR WALLS, WALL FRAMING, ROOF AND ALL EXTERIOR  
ELEMENTS AND SURROUNDING SITE ELEMENTS THAT PERTAIN TO THIS SCOPE.  
FOR THE VIDORRA BUILDING. PLEASE STUDY THESE DOCUMENTS THOROUGHLY  
PRIOR TO CONSTRUCTION AND PRESENT ALL QUESTIONS IN RFI FORMAT TO 75  
DEGREE DESIGN STUDIO. PRESIDING BUILDING CODES TO BE ADHERED UNDER  
ALL CIRCUMSTANCES.

RFI'S, SUBMITTALS, REQUESTS, AND OTHER COMMUNICATION TO:  
KOURTIS@75DESIGNSTUDIO.COM  
CC: ERUIZ@75DESIGNSTUDIO.COM

ALL DIMENSIONS TO FACE OF GYPSUM BOARD, UNLESS NOTED OTHERWISE.

ALL METAL STUD FRAMING SHALL BE 16" O.C. UNLESS NOTED OTHERWISE.  
REFER TO WALL SECTIONS FOR ASSEMBLY INFORMATION OF INTERIOR WALLS.

ALL SITE & BUILDING CONDITIONS MUST ADHERE TO THE CURRENT ADA,  
TAS/TABS REGULATIONS AND STANDARDS INCLUDING SIGNAGE.

ALL EXTERIOR DOORS SHALL NOT EXCEED 8.5 POUNDS OF PRESSURE TO  
OPERATE.

ALL OPERABLE PARTS, CONTROLS, OF ANY DEVICE NOT TO EXCEED MAXIMUM  
ADA REACH RANGE OF 48" A.F.F., EXCEPTIONS NOTED ADA GUIDELINES AND  
WITH RESPECT TO HORIZONTAL REACH DISTANCES: ADA REACH RANGE 15"  
MINIMUM AND 48" MAXIMUM A.F.F.

CONTRACTOR SHALL MAKE NO MATERIAL OR PRODUCT SUBSTITUTIONS  
WITHOUT SUBMITTING A WRITTEN REQUEST TO 75 DEGREE DESIGN STUDIO.

CONTRACTOR IS RESPONSIBLE FOR CHECKING FIELD CONDITIONS,  
CONSTRUCTION DOCUMENTS, FOR CLARITY & ACCURACY PERTAINING TO  
SCOPE. ALL QUESTIONS AND CLARIFICATION REQUEST SHALL BE ADDRESSED  
PRIOR TO COMMENCING CONSTRUCTION. ANY CONFLICT IN SCOPE BETWEEN  
DISCIPLINES AND THEIR DOCUMENTATION SHALL BE BROUGHT TO THE  
ATTENTION OF 75 DEGREE DESIGN STUDIO.

ALL FINISH MATERIALS MUST BE SUBMITTED TO 75 DEGREE DESIGN STUDIO FOR  
REVIEW & APPROVAL.

ALL EQUIPMENT ITEMS SHOWN & REFERENCED ON PLANS SHALL BE INSTALLED  
BY CONTRACTOR UNLESS NOTED OTHERWISE.

CONTRACTOR'S  
RESPONSIBILITY

CONTRACTOR TO PROVIDE FLASHING AT ALL EXTERIOR ENVELOPE  
PENETRATIONS FOR, BUT NOT LIMITED TO - DOORS, WINDOWS, ROOF  
PENETRATIONS, ROOF CURBS, THROUGH WALL FLASHING & COUNTER FLASHING  
WHETHER SHOWN OR NOT SHOWN ON THESE DOCUMENTS, TYPICAL ALL SHEETS.

COMMENCING  
CONSTRUCTION

CONTRACTOR TO THOROUGHLY STUDY ALL CONSTRUCTION DOCUMENTS PRIOR  
TO CONSTRUCTION. COMMENCING CONSTRUCTION INDICATES AGREEMENT THAT  
DOCUMENTS HAVE BEEN STUDIED AND ALL QUESTIONS HAVE BEEN ADDRESSED  
RELATING TO THESE DOCUMENTS.

APPROVED:

I hereby certify that the above and foregoing site plan for  
development in the City of Rockwall, Texas, was approved by the  
Planning & Zoning Commission on the 12 day of September,  
2022.

*[Signature]* *[Signature]*  
Planning & Zoning Commission, Director of Planning & Zoning  
Chairman

1 FURNITURE PLAN  
3/16" = 1'-0"

TRUE  
NORTH



FURNITURE FLOOR  
PLAN

ID100

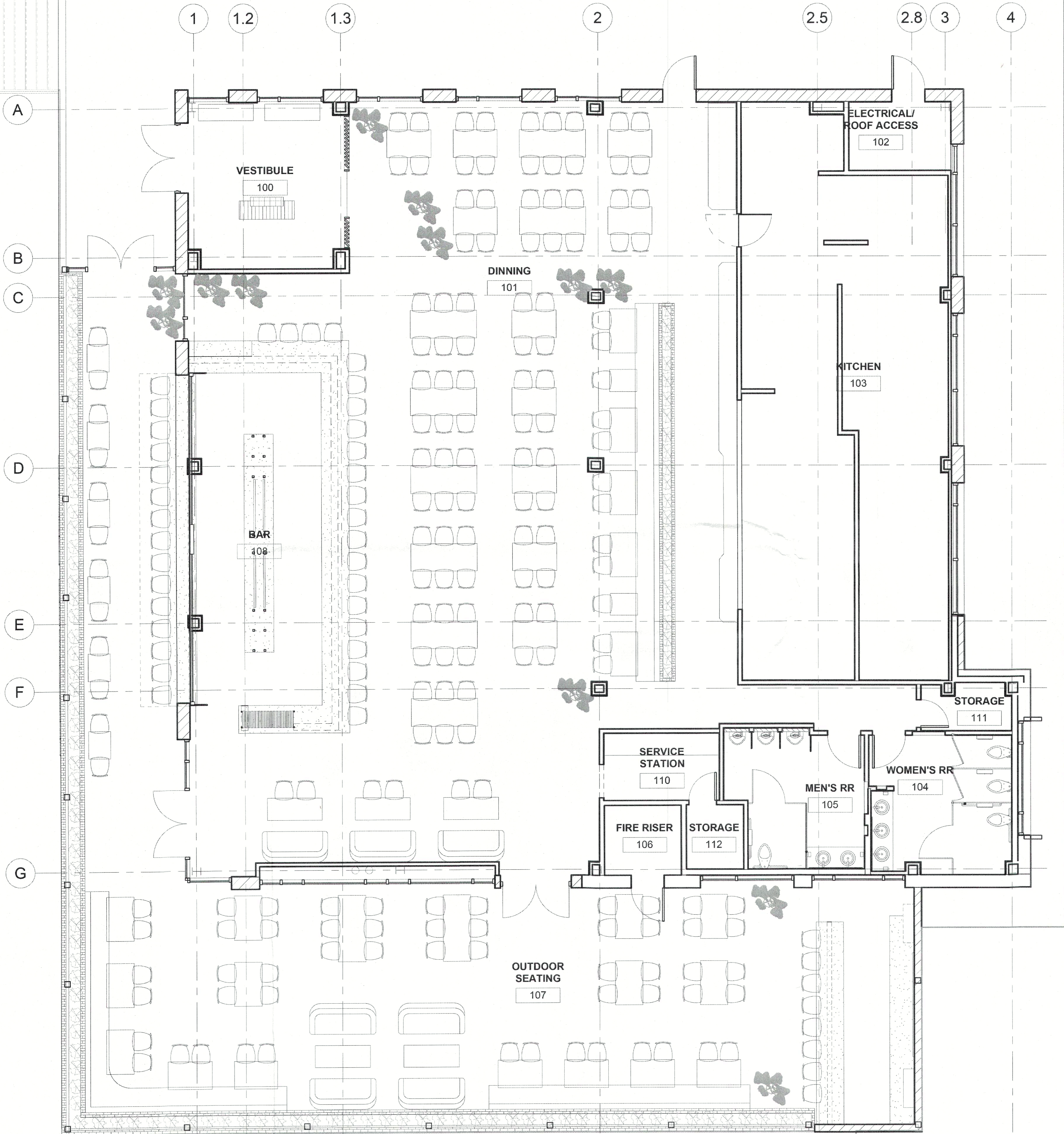

A200  
2

A201  
1

1  
A202

2  
A201